

SUMMER 2016

Hotspots

www.eurogenes.com | www.holsteinplaza.com



YOUR SOURCE

Latest Global Breeding News
World's Top Genomic Rankings
Management Articles

FAMILY REPORTS

Pine-Tree 2149Robst 4846
Muri Planet Popsy



DG **BRODY** RDC
Olympian x Supersire x Superstition

#4 GTPI RC sire in the world



Dam: Calbrett Supersire Barb VG86

GTPI
+2634

PTAT
+2.35

UDC
+2.78

PL
+7.7

DPR
+3.9

GPFT
+3528

NVI
+270

RZE
+136

www.cogentuk.com

Email: International@cogentuk.com Tel: +44(0)1829 773400

Cogent Breeding Ltd, Heywood House, Chowley Oak Business Park, Chowley Oak Lane, Chester, Cheshire, CH3 9GA

Breed Leading **TYPE** is Always **CLASSIC!**

Classic

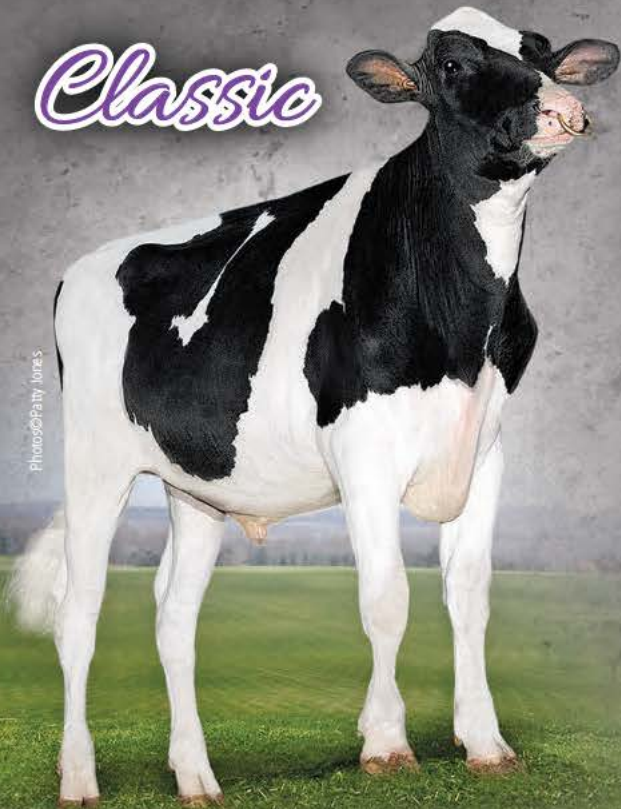

Photo: Paty Jones

OCONNORS CLASSIC

Alta 1st Class x McCutchen x Snowman · 200H010631
GPA LPI 3296 Conf. +18 · A2A2
DGV 3379 Conf. +20 MS+20 (04/16)
Highest Conformation in Top 50 GPA LPI Bulls @+18



**Dam
of Classic**

**Early Capital Gain son
now available**

Sphinx

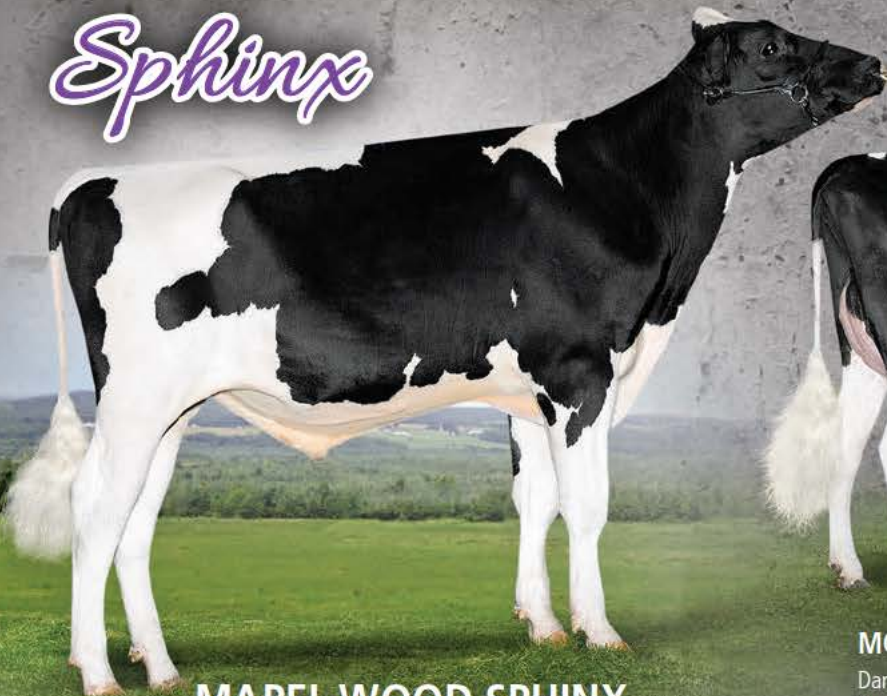

**Dam
of Sphinx**

MAPEL WOOD SPHINX

Capital Gain x Mogul x Man-O-Man · 200H010537
GPA LPI 3042 Conf. +15 DGV 3051 (04/16)
**One of only two active bulls available
over 2000 kg Milk and +15 Conformation**

MORSAN MOGUL SPOOKY VG-86 2Yr

Dams: Man-O-Man VG-87 · Goldwyn VG-86
Brabantdale Triumphant Spooky EX 2E 54*

Both bulls bred by Vogue

Classic et Sphinx,
now available at

ciaq &
Concevoirs l'avenir

SEMEX
Genetics for Life*

VOGUE
CATTLE CO.

1925 Cty Rd. 26, Brighton, ON K0K 1H0
info@voguecattle.com

www.voguecattle.com

Follow us on 

ACAPULCO

10.475291 aAa 312456 K-Cn. BB
 Atwood x HFP Queen VG-87 (Buckeye)
 x Bersaglio O-Man Qualsiasi VG-87
 x Bersaglio Mtoto Locanda VG-87

Acapulco daughter Wo Viva VG-85
 (Photo: Wolfhard Schulze)

Top for Type



GER	RZG	RZE	Milktype	Frame	Udder	F&L	RZM	kg Milk	% Fat	kg Fat	% Protein	kg Protein	Rel. %
	133	138	129	123	124	127	130	+1108	+0,11	+56	+0,03	+40	91

Excellent type (PTAT 2.90) combined with a very good production - nr. 1 type transmitter (RZE 138) in the German top 100 for RZG – show potential from the successful Bersaglio O Man Qualsiasi VG-87 family – K-casein BB

MASTER
PROVEN

Acapulco



semenexport@masterrind.com

MASTERRIND
 RINDERZUCHT UND VERMARKTUNG

MASTERRIND GmbH, ein Unternehmen von RPN/SRV/WEU/ZEH

27283 Verden, Osterkrug 20
 Tel.: 04231/679-0, Fax: -780

01662 Meißen, Schlettaer Str. 8
 Tel.: 03521/4704-10, Fax: -18

26160 Bad Zwischenahn, Feldlinie 2a
 Tel.: 04403/9326-0, Fax: -13

INTERNET www.masterrind.com
info@masterrind.com



Elite genetics for breeding outstanding
and profitable **RED** cows



JACOT-RED

288HO00168 *Sympatico*
x *Blondin Lauthority Libye ET*

gTPI : 2,154	gPTAT : 2.42
Milk : 901	gUDC : 2.09
%G : +0.02	gFLC : 1.50
%P : -0.00	gBC : 2.39
SCS : 2.93	DPR : -0.8
PL : 1.1	SCE : 8.6

USA 04-2016 Proofs

©Ornia



Dam: *Blondin Lauthority Libye RC EX 92 EX 93 Mam*



GDam: *Rockymountain Talent Licorice RC EX 95 EEEEE 2**



www.ascol.es

Making the **BEST GENETICS** available!

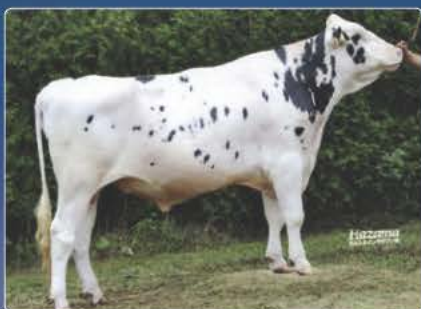

Omura Brownie
#1 bull in Japan. Delivered through Diamond Genetics



Willemshoeve Bailey Chen
#1 type bull from Europe. Delivered through DG



Supershot @ Cogent
Bred by de Volmer Holsteins & Diamond Genetics

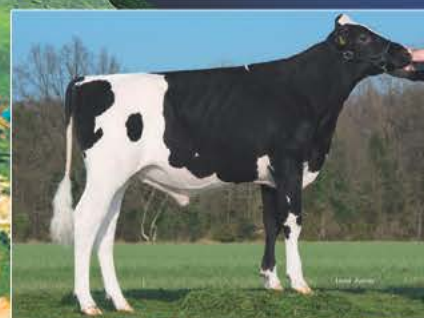

DG Charley
Bred by Diamond Genetics

- We source the genetics you are looking for • Bulls, Embryos, Livestock •
- Service until the final destination •



SUPERSHOT on his way to the Cogent barns



Diamond Genetics
Trawlerweg 19 | 8042 PZ Zwolle | The Netherlands
Tel. +31 (0)38 4606922
Email. info@diamond-genetics.nl

www.diamondgenetics.nl

Dear Readers,

Passion is one of the driving forces in our sector and with the 2016 show season in full swing that force amplifies. We will be able to witness this passion in an unparalleled atmosphere at the All European Confrontation in Colmar. Breeders have already been preparing for this great event for several years and we would like to thank in advance the organization and participants for putting forth such a great effort and allowing us to enjoy a fantastic show. From the small regional shows, local fairs to national competitions, we understand and thank the numerous organizers and volunteers. These events are important for our industry to show consumers how much we care about our cows and to teach our children about that love and passion. Even in tough times, it is important to still enjoy the work you do and we believe exhibitions can help us with that. This magazine is highlighting the great improvements that have been made over the last decade in IVF techniques, a tool that is an absolute must for the intensive breeding programs that are competing internationally. We hope to see you at one of the summer events and would like to extend a special welcome to our European Classic Sale held on July 8 in Krefeld, Germany.

Good luck in all your work and wishing you a beautiful summer!

Best regards, The Hotspots Team

Content

- 10 Cow Family Report: Pine-Tree 2149Robst 4846
- 20 Eurogenes News
- 28 Holstein Plaza news
- 36 ShowSpots
- 46 Management Article: IVF
- 50 Genomic Giants Females Europe (GTPI)
Genomic Giants Females (NVI, RZG, ISU, GLPI)
- 62 Genomic Giants Females USA & Canada
- 74 Top ranking bull lists per index system
- 86 Cow Family Report: Muri Planet Popsy
- 92 Favorite Supersire Daughter Contest
- 94 Winners previous contests
- 96 Advertising Index



Hotspots Cover

View-Home Mcc Alabama
incredible brood cow from Robst 4846
Photo © Farmgirl Photography

BREEDING MANAGEMENT 46

IVF



Pine-Tree 2149Robst 4846

74

Top ranking bull lists

Breeding Values & Indexes - Search Data											
Item	Value	Unit	Item	Value	Unit	Item	Value	Unit	Item	Value	Unit
1	100.0	kg	1	100.0	kg	1	100.0	kg	1	100.0	kg
2	100.0	kg	2	100.0	kg	2	100.0	kg	2	100.0	kg
3	100.0	kg	3	100.0	kg	3	100.0	kg	3	100.0	kg
4	100.0	kg	4	100.0	kg	4	100.0	kg	4	100.0	kg
5	100.0	kg	5	100.0	kg	5	100.0	kg	5	100.0	kg
6	100.0	kg	6	100.0	kg	6	100.0	kg	6	100.0	kg
7	100.0	kg	7	100.0	kg	7	100.0	kg	7	100.0	kg
8	100.0	kg	8	100.0	kg	8	100.0	kg	8	100.0	kg
9	100.0	kg	9	100.0	kg	9	100.0	kg	9	100.0	kg
10	100.0	kg	10	100.0	kg	10	100.0	kg	10	100.0	kg

10

50

Top Genomic rankings



86 Muri Planet Popsy



Hotspots

Year 8 – Number 2 – Summer 2016

All rights reserved. No reproduction of any material featured in Hotspots is allowed without the express written permission of the publisher. Even though Hotspots carries out careful research, Hotspots cannot be held responsible for any errors or omissions in factual content of the magazine.

Hotspots Europe

Trawlerweg 19, 8042 PZ Zwolle, Netherlands
Email. info@eurogenes.nl
www.eurogenes.com

Hotspots North America

P.O. Box 12, Fairplay, MD 21733-0012, USA
Email. info@holsteinplaza.com
www.holsteinplaza.com

Advertisement Sales

North America - Tel. +1 240-329-0169
Europe and rest of world - Tel. +31 (0)38 4606922

Subscription

Free Subscription
You can order extra copies of each Issue for € 7,50

Top 15 GTPI heifer!!

Our World Class offerings in the



European Classic Sale

Friday, July the 8th

Krefeld, Germany

www.europeanclassicsale.com



COL CARRYGOLD

(Supershot x Headliner x VG-87-DE 2yr. Freddie x Larcrest Cosmopolitan VG-87-USA La1.)

Index: US 4/16 NM \$ 826 / GTPI +2665

- ✓ Top 15 GTPI heifer >9 months
- ✓ Top 10 Net Merit heifer >9 months
- ✓ Full sister to Col Simon (GTPI +2683)
- ✓ Full sister to Col Superstar (GTPI +2659)
- ✓ Great flush heifer, good flush history

Great bull dam!



CCC SNOW LIANE *RC VG-86-DE 2yr.

(Snow RF x VG-86 Jeeves x VG 2yr. Airraid x Comestar Goldwyn Lilac VG-89-CAN x Lylehaven Lila Z EX-94-CAN)

- ✓ Incredible 2yr. old from the Lila Z cow family
- ✓ Dam of the #1 RZG POLLED & RC sire POLO *RC @ Masterrind - 4/16 RZG 151
- ✓ Liane already scored VG-86-DE 2yr.
- ✓ Huge production: >40 kg Milk / day



CANADIAN CATTLE CLUB

Heiko Andresen
Karim Ben Fredj
Website

✉ heiko.hi@t-online.de ☎ +49 (0)1724005133
✉ k.benfredj@semex-deutschland.de ☎ +49 (0)15115104
www.eurogenes.com/ccc

R

ESULTS ARE COUNTING

Just a few examples of animals sold through the Vente Drakkar



A. Meekma, W. Schultze & A. Joosse

DKR *Beau*

Silver dtr with GTPI +2697

Sold in 2014 | Owner: Fournier (FR)

DKR Resto *Aa Gold*

In team SWITZERLAND for Colmar

Sold in 2013 | Owner: La Waebera Holsteins (CH)

DG *Lindsay VG-88* 2yr.

Her dtr sold for € 21.000

Sold in 2013 | Owner: Hul-Stein (NL)

Consign your lots now for the
DRAKKAR SALE 2016 through www.drakkarholsteins.com
Friday, August the 26th 2016 | Gonneville Sur Honfleur (France)



Ferme de Beauchamp - 14600 Gonneville sur Honfleur - France

+33 (0) 679961625 - jan.vdo@diamond-genetics.fr

+33 (0) 683803325 - louis@eurogene.nl

WWW.DRAKKARHOLSTEINS.COM



Pine-Tree 2149Robst 4846

➔ Unparalleled achievements from a time-tested bloodline

It's pretty incredible when you consider the influence of a single individual who just celebrated her fifth birthday. In a very short time, Pine-Tree 2149Robst 4846 has put more than a dozen sons in A.I. with over half being used as mating sires in countries and systems around the globe. However, to have this type of impact, several key pieces must come together. Let's start with pedigree, 4846 is backed by a very special matriarch in Wesswood-HC Rudy Missy EX-92 GMD DOM. In between, there are four generations of precise matings by the Steiner family of Pine-Tree Dairy, Ohio to get back to modern-day brood cow, Pine-Tree 2149Robst 4846 VG-86-USA DOM.

The start at Pine Tree

We would be remiss not to go back a couple generations and highlight the tremendous brood cows that came before 4846. We have already named Rudy Missy, next up is the Oman daughter Pine-Tree Missy Martha VG-86-USA DOM followed by the Shottle granddam of Robust 4846, Pine-Tree Martha Sheen VG-86-USA DOM. Several pre-

mier donors are daughters of Martha Sheen but most noteworthy are Ammon-Peachey Shauna EX-91-USA GMD DOM and the dam of 4846, Pine-Tree Zenith Sheen VG-87-USA DOM. From there Ethan Steiner of Pine Tree Dairy fills us in, "Zenith Sheen was flushed as a two-year-old to Robust resulting in one heifer and a couple of bulls of which Pine-Tree Suspect received a nice proof at Select Sires."

In November 2011, that only Robust daughter of Zenith Sheen sold on "The Best of Rudolph Missy and Pine Tree Dairy Sale". The gavel dropped at \$75,000, Pine-Tree 2149Robst 4846 was second high seller of the day and headed to her new home at Country Dairy, Mich. "Prior to the sale we didn't expect 4846 to sell that well but she looked really good at sale time and we were very happy with the sale results," Steiner added.

Steiner continues, "The Robust line is by far the most successful now but there have also been some good offspring from two Colt-P daughters of Zenith Sheen." Pine-Tree 5242 Styl 6186 RC PP sold for \$70,000 in the 2014 International Intrigue Sale and has several high offspring. Pine-Tree 5092 Sym 5946 *RC sold in the March 2014 Holstein Plaza

View-Home Mcc Alabama
Full sister to Monterey and GTPI+2789 Silver daughter
photo © Farmgirl Photography





View-Home Monterey
One of the highest and most popular McCutchen sons in the breed



Pine-Tree 2149Robst 4846 VG-86 DOM
Dam of Monterey, Powerball-P, Cashflow, Missouri, Mandate, more



View-Home Mcc Found VG-87-2YR-CAN
Full sister to Monterey and dam of Fransisco

Online Heifer Sale to Brey and Hul-Stein and has a GTPI+2653 Delta daughter and a GTPI+2490 red Atwork that ranks No. 1 GTPI Red Heifer in Europe. All offspring that add an interesting dimension of polled and red to the family.

Queen of Country Dairy

It didn't take long for 4846 to make herself at home and become a farm favorite of Country Dairy. The timing was key according to Nick Mitteer, Herdsman, Country Dairy, "We were just getting into the IVF business and thought we could really use a good management trait female after concentrating on production and type in past years. The industry was starting to put more emphasis on health traits and we needed to move with them."

Mitteer quickly credits the Steiners as being well ahead of most when it came to health traits. Country Dairy had been consulting and working with Les Terpstra, N.M. (formerly Wisconsin) on other females and used his expertise on this sale. After studying the "Best of Rudolph Missy and Pine Tree Dairy" sale lineup, Terpstra picked out a few heifers. Lot 19 had intrigued him and he liked that she had a little different pedigree. "She jumped out; once I got to the sale I realized she was easily the nicest heifer in the lineup," Terpstra shared. "I called Wendell Van Gunst, Owner, Country Dairy and told him it was going to take more money to get her bought." Van Gunst agreed and 4846 was struck off at \$75,000 and headed to Country Dairy.

It was shortly after 4846 turned a year old that her flush program kicked off, another key piece to the equation. "We decided to first use Uno as he had come out a few months before and we really liked his balanced proof. He had the type she needed and she had the production he needed," Mitteer shared.

Following the advice of Terpstra, 4846 moved to Genetic Futures, Wis. shortly thereafter where she did extremely well making embryos.

Known for her fertility, 4846 has been flushed to nearly 30 different mating sires with great success and achievement along the way.

"When the genomics started coming back is when I knew we had something really special on our hands. Everything kept falling into place," Terpstra added.

When asked about choosing mating sires, Mitteer responded, "Terpstra and I stayed in close contact in the beginning deciding who we

liked best and then discussed with the owners. For the most part we decided to stay contract-free and made decisions once we had genomics."

Les Terpstra, Rock Hill Dairy
"She [4846] is one of the most unique cows in that everything they bred her to worked."

"The matings seemed to click and it was a collaborative effort between myself, Van Gunst and Mitteer." Terpstra concluded, "They are great people and having the opportunity to work with Wendell and Nick made it even more fun."

McCutchen mating of impact

"Her mating to McCutchen was my favorite all-time flush. Not only did we get Monterey, but also Alabama. We transferred 22 from her that day and I had pushed for that mating because of his stature, strength and production. I've always loved show cattle's size and ability to do it all. I knew I wasn't getting show quality females, but I still like to dream," Mitteer shared.

From the beginning, View-Home Mcc Alabama has been one of the highest indexing McCutchens and will be one of the most impactful 4846 daughters. "Mainly because of her ability to flush like her mother," Mitteer confirms. "At the end of the day you just need transfers."

Alabama fresh in January currently has five daughters over +2700 GTPI. "Alabama will not be as impactful on the male side as her mother but her female side has dominated from the beginning."

View-Home Silver Orchid, sired by Seagull-Bay Silver, is Alabama's highest indexing daughter at +2789 GTPI and is currently the No. 6 flush-age heifer in the U.S. Turning a year old in June, Orchid already has 15 pregnancies and the excitement for the next generation continues to build.

Alabama's full sister, View-Home Mcc Found VG-87-2YR-CAN, is having a similar impact across the border for Claynook Farms, Ontario. Originally sold as a choice for \$50,000 in the April 2013 Genomic Giant Sale, the successful buyer chose Found at GTPI+2531 over full sister Alabama at GTPI+2528. A year later, Found was resold in the 2014 New York Spring Sale to Claynook Farms.



"It was a bit of a risk buying Found because she was already 13 months old at sale time and sold for \$80,000. But she was an interesting heifer for our program, scoring high on both GTPI and LPI," Dennis Wagler, Claynook Farms explained. Found was flushed by her new owners a few times before getting bred and the early results were tremendous. "The flushes resulted in three bulls that went to A.I., two Supershot sons to Semex and a Silver to ABS Global," shared Wagler. Claynook Fransisco at ABS currently has the highest GTPI at +2657 and Claynook Felix at GPA-LPI+3329 is the No. 9 Young Bull in Canada following the April 2016 run.

Claynook is currently working several daughters of Found by Silver, Supershot and Doors Open who score as high as +2679 on GTPI. Claynook Flounder Silver also scores extremely well on the German system at gRZG+160. "We started the Silver and Supershot daughters at a young age on IVF and combined with their dam, Found, we now have over 100 pregnancies confirmed," Wagler added. Today, Found still ranks as the No. 9 GLPI Cow in Canada and the family at Claynook is very happy with the results of this venture.

Yes the success of the McCutchen daughters has been huge but no one could have predicted the excitement surrounding the genomic young sire, View-Home Monterey.

Mitch Amundson, ABS Global

"Monterey was one of the most anticipated genomic young sires to ever hit the ABS market."

According to Mitch Amundson, Global Dairy Brand Manager, ABS Global, his industry leading TPI and Net Merit rankings combined with his unique type figures excited even the most skeptical type and index critics. "We have sampled numerous sons and they follow the pattern of high type marks and impressive production and fitness traits. He has successfully been used on Numero Uno, Supersire and Oman bloodlines, which are prolific in the Holstein breed today."

The male side

The power of Monterey alone is quite remarkable but when you consider Powerball-P, Cashflow, Missouri, Mandate and others, the global impact of this maternal line soars. All by different mating sires, topping the charts one after another with numbers that hit in several systems around the globe, 4846's achievements are unparalleled in this industry.

Nick Mitteer, Country Dairy

"Robst 4846 has put a lot of bulls into stud yet two stand out above the rest. I love Powerball and Monterey for what they bring to the breed."

Country Dairy had noticed what Pine Tree and others were doing with polled matings and wanted a chance to create a unique female. The decision followed to mate 4846 to Da-So-Burn MOM Earnhardt-P and the results were four polled bulls and three horned females. "We didn't get our female but we did create a bull that opened up more eyes to polled. Once known as a niche market, Powerball-P stood at the top with the GTPI bulls," Mitteer commented.

Genetics worldwide

Due to the popularity of the bulls there is no doubt that Holstein breeders worldwide have taken the opportunity to add Pine-Tree 2149Robst 4846 genetics to their herd. Some breeders have also taken the opportunity to buy into the family on the female side. "We've kept a few great ones but also continue to allow others to buy into the family," Mitteer shared.

View-Home Auburn, the GTPI+2686 Alta1stClass daughter of Alabama is one family member that Country Dairy parted with topping the 2015 National Holstein Convention Sale at \$103,000 to Peak Genetics, Wis. With a GTPI of +2720, View-Home Lottery sired by RockyMountain Lottomax was the successful private purchase of West-coast Holsteins, British Columbia. At GenoSource, Iowa several family members reside including the VG-86-USA Daddy daughter, View-Home Daddy Jersey with several offspring and the highest GTPI direct daughter of 4846 at +2652G, View-Home Silv Nashville. Nashville was purchased off the More Fun in the Sun Sale for \$81,000. Also calling GenoSource home is View-Home Snap Dragon GTPI+2642. Dragon was the winning purchase from the December 2015 Holstein Plaza Online Heifer Sale. The highest GTPI milking daughter of 4846 is View-Home Mrdian Iowa VG-86-USA owned by Bovine Genomic Partners, Mich. and sold on the October 2015 Holstein Plaza Online Heifer Sale. "So far all the females we have sold have gone Very Good. That's something that we are very happy about," shared Mitteer.

As the success stories continue so will the impact of this tremendous maternal line. Wesswood-HC Rudy Missy is epic in her contributions to the Holstein breed and following in her footsteps is Pine-Tree 2149Robst 4846. It was the first big purchase for Country Dairy of Michigan and one that has exceeded all expectations.

HIGH RANKING SONS FROM THE 4846 FAMILY

Name	Pedigree	Index	A.I. Stud
View-Home Cardinals	Yoder x Mcc Alabama x 4846	GTPI+2693 / PTAT+2.76 (US 04/16)	Semex
Mr DDs Rubi-Haze 54682	Rubicon x Uno Hope x 4846	GTPI+2674 / PTAT+2.54 (US 04/16)	Sexing Technologies
Claynook Fransisco	Silver x Mcc Found x 4846	GTPI+2657 / PTAT+2.80 (US 04/16)	ABS Global
View-Home Monterey	McCutchen x 4846	GTPI+2622 / PTAT+3.32 (US 04/16)	ABS Global
View-Home Kboy Thunder	Kingboy x Uno Faith x 4846	gRZG+150 / GTPI+2539 / PTAT+2.79	Masterrind
View-Home Cashflow	Cashcoin x 4846	GTPI+2528 / gRZG+150 (US 04/16)	Jetstream
View-Home Day Missouri	Day x 4846	GTPI+2515/ gRZG+155 (US 04/16)	TAG by ST
View-Home Powerball-P	Earnhardt-P x 4846	GTPI+2426 / PTAT+1.59 (US 04/16)	Jetstream
Claynook Felix	Supershot x Mcc Found x 4846	GLPI+3329 / GTPI+2571 (US 04/16)	Semex

THE ROBST 4846 FAMILY

♀ **Weswood-HC Rudy Missy EX-92-USA GMD DOM**
(s. Startmore Rudolph)

♀ **Pine-Tree Missy Martha VG-86-USA DOM**
(s. O-Bee Manfred Justice)

♀ **Pine-Tree Martha Sheen VG-86-USA DOM**
(s. Picston Shottle)

♀ **Pine-Tree Zenith Sheen VG-87 DOM**
(s. Ocean-View Zenith)

♀ **Pine-Tree 2149Robst 4846 VG-86 DOM**
(s. Roylane Socra Robust)

♀ **Pine-Tree 2149 Colt 5092 *RC**
(s. Sandy-Valley Colt P-Red)

♀ **Pine-Tree 5092 Sym 5946 *RC**
(s. Dymntholm Sunview Sympatico *RC)

♀ **Powers Delta Shagme GTPI+2663**
(s. Mr Mogul Delta 1427)

♀ **Powers Atwork Vanessa-Red GTPI+2490**
(s. Willisbro Atwork *RC)

♀ **Pine-Tree 5092 Sym 5860-Red VG-85**
(s. Dymntholm Sunview Sympatico *RC)

♀ **Pine-Tree 5860 Supre 6652 RC GTPI+2613**
(s. Cogent Supershot)

♀ **Pine-Tree 5860 A6878-Red GTPI+2484**
(s. Willisbro Atwork *RC)

♂ **Pine-Tree Socorro *RC GTPI+2615**
(s. Cogent Supershot)

♀ **Pine-Tree 2149 Colt 5242 VG-85**
(s. Sandy-Valley Colt P-Red)

♀ **Pine-Tree 5242 Styl 6186 *PP *RC GTPI+2171**
(s. Pine-Tree Ohio Style P)

♀ **Westcoast Spark Wisconsin 3680 GTPH+2605**
(s. Webb-Vue Spark)

♀ **Westcoast Command Wisconsin 3788 GTPH+2594**
(s. Larost Commander)

♀ **Westcoast Supershot Winter GTPH+2582**
(s. Cogent Supershot)

♂ **View-Home Monterey GTP+2622**
(s. De-Su Bkm McCutchen 1174)

♂ **View-Home Cashflow GTPH+2628**
(s. Farnear-TBR-BH Cashcoin)

♂ **View-Home Day Missouri GTP+2515**
(s. Minnigan-Hills Day)

♂ **View-Home Mandate GTPH+2512**
(s. Minnigan-Hills Day)

♂ **View-Home Litterock GTP+2493**
(s. Farnear-TBR-BH Cashcoin)

♂ **View-Home Powerball P GTPH+2426**
(s. Da-So-Burn MOM Earnhardt-P)

♂ **View-Home Mexico GTP+2396**
(s. Ronelee SSI O Daddy)

♂ **View-Home Utah GTPH+2385**
(s. Val-Bisson Doorman)

♀ **View-Home Silv Nashville GTPH+2642**
(s. Seagull-Bay Silver)

♀ **View-Home Drman Wisconsin VG-87**
(s. Val-Bisson Doorman)

♀ **View-Home Mcc Found VG-87**
(s. De-Su Bkm McCutchen 1174)

♀ **View-Home Mrdian Iowa VG-86 GTPH+2567**
(s. Sully Hart Meridian)

♀ **View-Home Daddy Jersey VG-86**
(s. Ronelee SSI O Daddy)



♀ **View-Home Mcc Alabama GTPH+2560**
(s. De-Su Bkm McCutchen 1174)

♀ **View-Home Champ Chicago *PO *RC GTPH+2492**
(s. All-Riehl Ladd Champ)



♀ **View-Home Shan Sacramento GP-83**
(s. Ladys-Manor Man-O-Shan)

♀ **View-Home Uno Faith GP-80**
(s. Amighetti Numero Uno)



♀ **View-Home Uno Hope VG-88**
(s. Amighetti Numero Uno)

♂ **View-Home Cardinals GTPI+2693**
(s. Woodcrest Mogul Yoder)

♂ **View-Home 1st Wildcats GTPI+2608**
(s. Zahbullis Alta 1stClass)

♂ **View-Home Albania GTPH+2517**
(s. S-S-1 Mogul Defender)

♀ **View-Home Silver Orchid GTPH+2789**
(s. Seagull-Bay Silver)

♀ **View-Home Lottery GTPH+2720**
(s. Rockymountain Lottomax)

♀ **View-Home Silver Rose GTPH+2705**
(s. Seagull-Bay Silver)

♀ **View-Home Auburn GTPH+2686**
(s. Zahbullis Alta 1stClass)

♀ **View-Home Lilyofvalley GTPH+2687**
(s. Seagull-Bay Silver)

♀ **View-Home Spring Forsythia GTPH+2678**
(s. Westenrade AltaSpring)

♀ **View-Home Den Lotus GTPH+2677**
(s. Mr Mogul Denver 1426)

♀ **View-Home Strap Dragon GTPH+2642**
(s. Seagull-Bay Silver)

♀ **View-Home Azalea GTPH+2634**
(s. Woodcrest Mogul Yoder)

♀ **View-Home Main Menu GTPH+2625**
(s. Stantons Main Event)

♀ **Leaninghouse Delta 22086 GTPH+2764**
(s. Mr Mogul Delta 1427)

♀ **Leaninghouse Delta 22084 GTPH+2728**
(s. Mr Mogul Delta 1427)

♂ **View-Home Kboy Thunder RZG+150**
(s. Morningview Mcc Kingboy)



♂ **Mr DDs Rubi-Haze 54682 GTPH+2674**
(s. EDG Rubicon)



European Classic Sale

Friday, July the 8th 2016 | Krefeld, Germany



#1 HOMOZYGOT POLLED: RZG 158



HAH Dellia | SELLS!

The #1 RZG RED (from '16) & #1 RZG Homozygous Polled heifer in the breed sells: RZG 158!! Apoll P x Kanu P x HAH Destiny VG-86-DE - dam to the sires Brekan-Red & Snake! **HAH - A. Bewersdorf (DE)**

#2 GTPI SUPERSHOT: GTPI +2704!!



2. D: Circle-K Freddie 691

The #2 GTPI Supershot dtr in Europe: GTPI +2704 / PTAT +2.32 (UDC >2) and ready to flush this summer! Great pedigree from a Mc Cutchen x EX-90-USA Freddie x EX-90 Baxter, 10 EXCELLENT generations in her pedigree!!

#1 GTPI & RZG POLLED!



Dam: Wilder Saloon Hira

The #1 GTPI POLLED heifer in Europe and #4 in the World: GTPI +2631 / PTAT +2.41 as well the #1 RZG POLLED heifer in the breed: RZG 154. Also her dam Wilder Hira (#7 GTPI cow Europe) SELLS! **Wilder Holsteins (DE)**

#1 RZG HEIFER SELLS: RZG 166

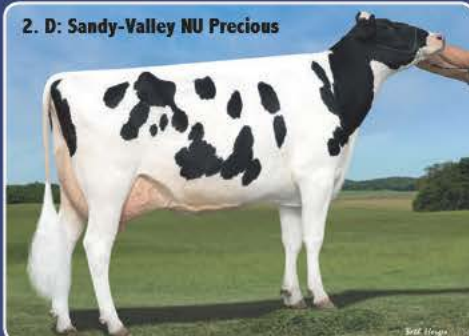

2. D: Sandy-Valley NU Precious

The #1 RZG heifer born in 2016 in Europe SELLS! RZG 166 Penley from Sandy-Vally Itspossible, going back on the incredible transmitting successful sire producing family

#1 RZG SHEP DTR & #6 RZG OVERALL!

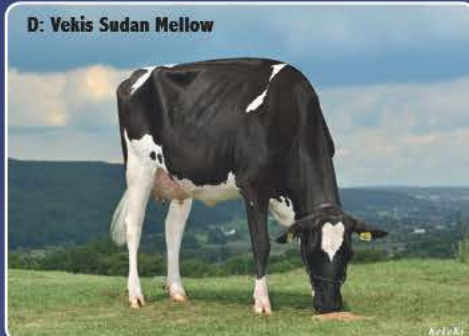

D: Vekis Sudan Mellow

The World's #1 RZG Shep dtr sells, RZG 160!! As well she is the #6 RZG heifer born in 2016 World Wide. She is a Shep x Balisto x Sudan x Yaroben from the Caps Major cow

GTPI +2690 & 214 ISU



3 D: MB Stol Joe Spring

Huge index combination! One of the highest GTPI heifers ever sold in Europe (GTPI +2690) and Top 5 ISU heifer in France! Supershot x McCutchen from the American Sher-

FR)

.....

COL CARMEN

COL CARRYGOLD

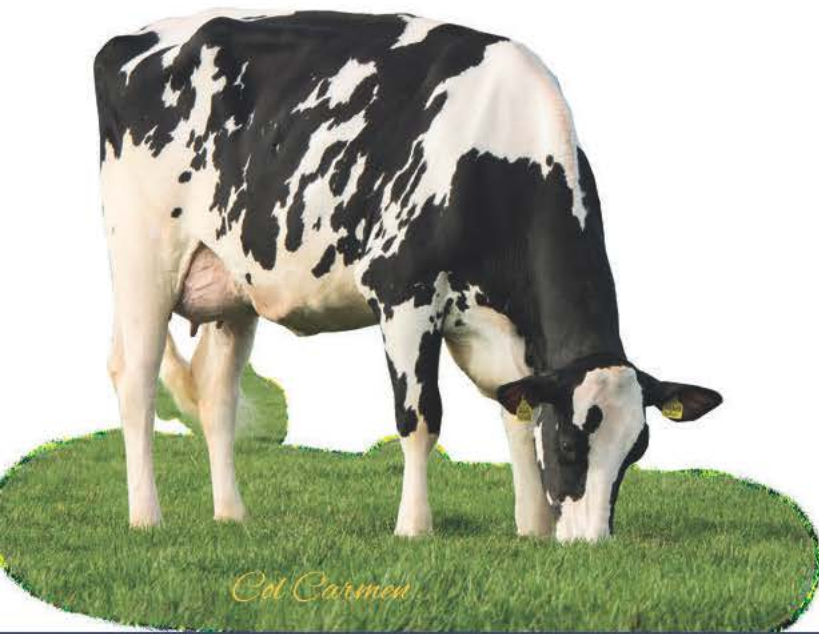

Col Carmen

Ca. 100 lots are selling. Something for everybody!
FRESH COWS - HUGE GENOMICS - RED - POLLED - SHOW TYPE & more
WWW.EUROPEANCLASSICSALE.COM

BEEMER GRAND DTR OF JAMES JOLIE

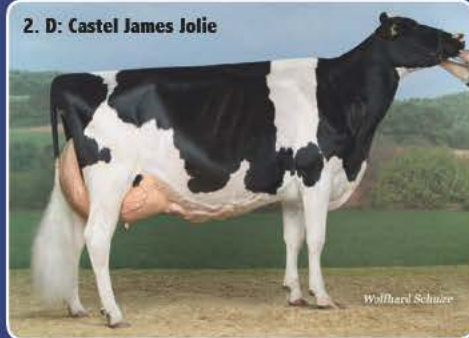

Incredible Beemer from the Atwood dtr of the European Grand- & Swiss Expo Supreme Champion from '09 & '11: Castel James Jolie EX-95-CH!! One of the best global opportunities ever out of the Jolie's! **Hauck & PG (DE)**

THE #1 PTAT HEIFER: PTAT +4.12



The #1 PTAT heifer in Europe and #2 World Wide Sells: PTAT +4.12 BEEMER x VG-88-USA 2yr. Atwood x VG-87-USA Sanchez x Regancrest S Celebrity EX-94, full sister to Chassity - Barbie's! **D. Huhne (DE)**

#2 GTPI RED HEIFER IN EUROPE

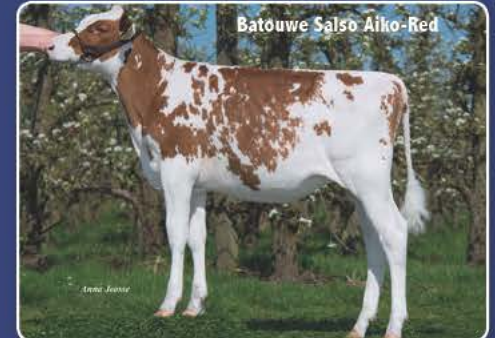

The #2 GTPI R&W heifer in Europe sells (GTPI +2485) with a tremendous pedigree: Salsa RC x fresh Supersire x VG-USA Alexander x KHW Goldwyn Aiko EX-91-USA!! **Batouwe Holsteins (NL)**

#1 GTPI OCTOBERFEST IN EUROPE



The #1 GTPI Oktoberfest dtr in Europe sells: +2225M / 64 Protein / SCS 2.86 / PL +6,3 / PTAT >2 and 2649 GTPI!!! Goes back on Regancrest-PR Barbie EX-92-USA. **Hul-Stein (NL)**

TOP 5 RZG HEIFER: 162 RZG

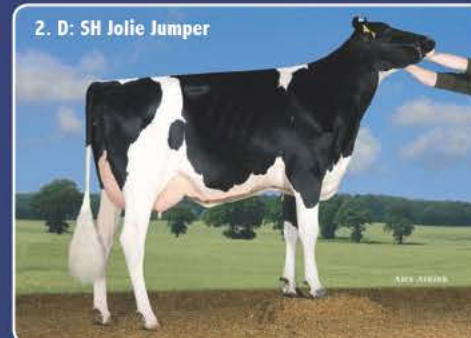

Top 5 RZG heifer World Wide of this year: RZG 162 Battlecry x Model from deep Canadian cow family, going back on GBM Val Blackstar Jean EX-94. **Colonia Cows (DE)**

#4 PROTEIN HEIFER & #1 GTPI DENVER

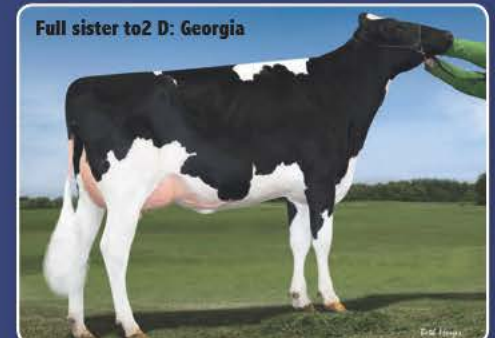

DENVER x TANGO with GTPI +2660 (#1 Denver in Europe) and the #4 lbs PROTEIN heifer in Europe: +72 Protein!! Huge production: +2094M +0.06%F +0.03%P **Vekis Genetics (NL)**

GOLDWYN OUT OF LAVISH!



An incredible looking Goldwyn straight out of Dundee Lavish EX-95!! Full sister to the Jr. Champion of the HHH '15 from the Idee Lustre EX-95 cow family! **Zuchtbetrieb Siepermann (DE)**

STRAIGHT OUT OF KENDRA!!



A lovely Firepower dtr sells straight out of Avonlea Signature Kendra EX 94-DE, Grand Swiss Expo '14! Kendras dam was HM Grand RAWF '01 and 2nd dam was Res. Grand Madison '97! **Brühlhof Holsteins (DE)**

FULL SISTER TO ATWOOD TWIZZLE SELLS

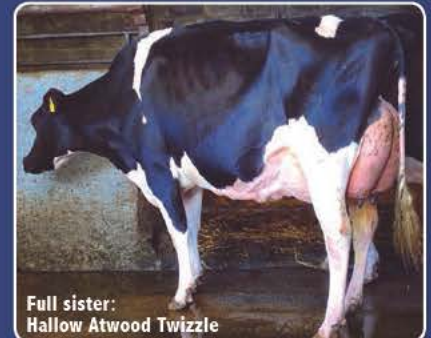

The first global opportunity to buy a full sister to Hallow Atwood Twizzle, she is fresh in her 3rd lactation and looks better than ever!! Atwood x EX 95 Advent x EX-95 Linjet x Bardholm Trust Lee EX-93-USA! **Hallow Holsteins (IE)**

ALSO SELLING:

#5 gNVI heifer World Wide: +358 Loptimum
 Nr 14 GTPI Cow OFH Morgan Roxette (GTPI 2555)

#1 RZG Modeco dtr: RZG 157! & #1 RZG Icone (RZG 160)
 GTPI +2682 Draco x Supersire x Snowman x Ramos x Laudan
 Nr 1 GTPI OUTCROSS cow Wilder Hira (GTPI +2593)

R&W Absolute Red from the Gloryland Liberty Rae's!
 Fresh Goldwyn x Heather-Holme Gibson Dorie EX-93-CAN
 R&W Armani from the Mox Kite Maryrose EX-90-CH family

Colour Up Your Barn!



VOST | Select sale 4

25 november, 2016
Ostfrieslandhalle Leer

**Entry deadline
September 1st**

Contact

Andreas Middelkamp
Dr. Eiso Busemann

tel.: +49 171 1979157
tel.: + 49 162 2340012

e-mail: amiddelkampf@holsteinselect.de
e-mail: e.busemann@vost.de

lady

from the Lila Zs



Lila Z Liza Bolton Lady

Lila Z © Cybil Fisher, Liza and Lady © Patty Jones

CEDARWAL SUPERSIRE lady

embryos available by:

Silverridge V **WICKHAM**
Delaberge **PEPPER**
De-SU **MILLINGTON**

- priced to sell, contact us today!

Very Good-85-2YR-CAN
GTPI+2161 +1638M +47F +36P +2.23T
GLPI+2677 / Conf. +8
2-00 3x 365d 11,975kgM 3.1% 365F 3.1% 372P
Sire: Seagull-Bay Supersire
Dam: Cedarwal Bolton Lady VG-85-2YR-CAN
2nd Dam: Calbrett Goldwyn Liza VG-88-2YR-CAN 8*
3rd Dam: Lylehaven Lila Z EX-94-CAN 22*



CEDARWAL FARMS LTD

5904 Interprovincial Hwy, Abbotsford, BC V3G 2P8
Phone: +1 604-823-6342 | Fax +1 604-823-6862
general@cedarwal.ca | www.cedarwal.ca | holsteinplaza.com/cedarwal



GERMAN MASTERS SALE

Friday, October the 21st 2016 | Bitburg - Germany

WWW.GERMANMASTERSALE.COM

FIRST EUROPEAN DTR OF HAILEY



First opportunity in Europe on a direct daughter of the 2 x RAWF- & 2 x World Dairy Expo Grand Champion RF Goldwyn Hailey EX-97-CAN! Her incredible looking March '16 Aftershock dtr sells!

RC GOLDWYN FROM SUBLIME



An incredible looking RED CARRIER Goldwyn sells out of one of the greatest European R&W's in history: La Waebera Acme Sublime EX-94-CH - 2 x R&W Grand Champion at the Swiss Expo!

FROM THE UN. ALL-CANADIAN!!



A daughter of the type sensation Archival out of the Unanimous All-Canadian Mlk Yrlg of 2014: Petitcherc Gold Saltalamchia VG-89-CAN 2yr. which already won classes at Madison & The Royal!!

LADY GAGA'S GRAND DTR!!



The COW of 2016: LADY GAGA EX-95-DE, this year she won 1st Sr. @ Swiss Expo and Grand Champion Schau der Besten as a 9yr old cow! An incredible Defiant sells out of her VG-89 Fever!

DOUBLE APPLE!



A double Apple! A beautiful R&W show heifer sells from a daughter of MS Talent Aplicious Red EX-92-USA - full sister to Absolute Red - followed by the legendary Apple EX-96 herself!

GOLDEN CROSS: DOORMAN X LASENZA



A GOLDEN CROSS: DOORMAN out of Belfast Goldwyn Lasenza - All-American '12 & All-Canadian '12 & '13! Full sister to lot is Lovestruck All-Canadian '13 & Res. All-American '15

These are just a few examples of some early consignments for the German Masters Sale 2016!

CONSIGN YOUR BEST NOW THROUGH WWW.GERMANMASTERSALE.COM

4 SISTERS

backed by Unique-Style Bolton Money
EX-93 GMD DOM

All sisters to **MONTROSS 7H012165**

Dam of..... 7H012600 **MODESTY**

No. 1 GTPI Active Sire +2850G



Bacon-Hill Supersire **MODESTY** VG-85 DOM
2-01 365d 37,114 3.8% 1406F 3.1% 1161P

Dam of..... 7H012854 **MANTON**

Sire of Sons +2706G



Bacon-Hill Supersire **MINDY** VG-86 DOM
2-01 365d 34,614lbM 3.8% 1326F 3.4% 1173P

Dam of..... 14H07633 **MARKS**

GTPI+2533 DWPS 978 WTS 233



Bacon-Hill OStyle **MONIQUE** VG-87 DOM
2-01 365d 36,610lbM 3.3% 1211F 3.3% 1207P

Dam of..... **MOONSHINE**

GTPI+2610 going to Accelerated

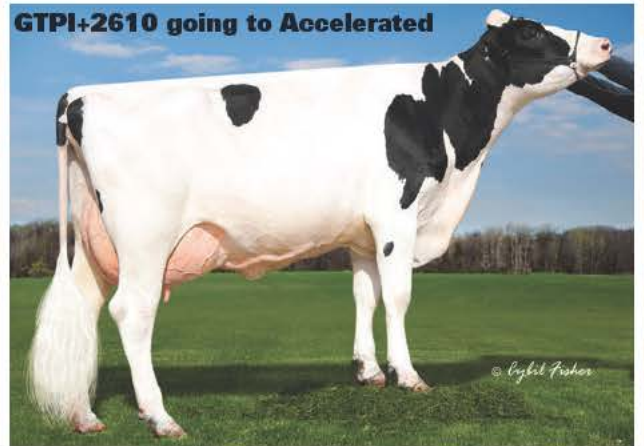

Bacon-Hill Jabir **MOANA** VG-85
2-01 87d 7,661lbM 4.6% 349F 3.4% 260P inc.

WE LOOK FORWARD
TO SEEING YOU ON
HOST DAY DURING
THIS YEAR'S
NATIONAL HOLSTEIN
CONVENTION, JUNE 29.



TOM KUGLER

28 Coons Road | Valley Falls, NY 12185 USA
Ph. +1 518-366-3901 | flyhigherholsteins@gmail.com

BILL PECK

285 West River Road | Schuylerville, NY 12871 USA
Ph. +1 518-424-6770 | billpeckwelcomestockfarm@outlook.com

Eurogenes (WWW.EUROGENES.COM) is the one stop shop for all the daily global breeding news.

MUST GO EVENT: EUROPEAN CLASSIC SALE

The EUROPEAN CLASSIC SALE will be take place on Friday, July the 8th in Krefeld, Germany. Only 15 km over the Dutch border. A must go event, >100 lots are selling in all price ranges, with something for everybody! Several milkers, embryo packages, huge index heifers, the #1 PP heifer in the breed (RZG 158), heifers >2700 GTPI, 3 Top 10 RZG heifers, the #2 GTPI R&W heifer in Europe, the #4 Protein heifer in Europe, a grand dtr of the European Champion Castel James Jolie and multiple other great lots! Find more info @ WWW.EUROPEANCLASSICSALE.COM



RITA INDEX- & SHOW NEWS

Great times for the Willemshoeve Rita's. Daughter proven sires came through with incredible numbers in the April index run, Browning (Snowman x Ramos) is the #2 NVI sire with +292 NVI. At de Avondbloesemshow the Rita's were dominating their classes with the Int. - & Senior Championships for a Rita. Pictured: the Sr. Champion Willemshoeve Rita 670 (s. Cricket) www.eurogenes.com/willemshoeve



EXCELLENT CLASSIFICATION DAY AT KOEPON

Koepon Genetics had a great classification day. 61 animals got classified with an average score of VG-85!! 17 members of the Koepon Classy family were all classified with the minimum score of VG-85! Other highlights of the day were Koepon Ep P Midnite 13 *RC *P with VG-85-NL 3yr., dam to Louis *PP, the #1 RZG Homozygous Polled bull in Germany with RZG 145. The 2yr. old Champion of the Groninger Rundveeshow, Koepon Sprs Regenia 147 scored VG-87-NL 2yr. www.eurogenes.com/koepon



2 GREAT NEW ADDITIONS AT VLIET HOLSTEINS

2 great new additions arrived at Vliet Holsteins: Vekis DG Talia (picture) is one of the highest flush age outcross heifers in the breed: GTPI +2535 Tango x Meridian x Snowman x Bertaiola cow family. As well a tremendous Spring dtr from the Whittier-Farms Lead Mae EX-95-USA cow family is new in the herd with +2579 GTPI & +61 Protein! www.eurogenes.com/vliet



DG MY LOVE FRESH, SCORED & PICTURED!

DG My Love is fresh at de Oosterhof Holsteins. She scored VG-85-NL (VG-86-MS) 2yr. Her dam is a Niagra daughter from the transmitting giant Caps Mairy 4! My Love her Silver dtr OH DG Zilver Love is one of the most exciting flush heifers at de Oosterhof Holsteins with GTPI +2620! www.eurogenes.com/deoosterhof

RZH HOLSTEINS BREEDS #1 RZG BULL

Marco Hellwig of RZH Holsteins bred the current #1 RZG bull in Germany: Barcley at ZBH with 163 RZG! He is a Balisto son out of Lookout Pesce Epic Hue of the Cookiecutter H-branch of the Dellia cow family! www.eurogenes.com/hellwig



CARAOLA 11 EXCELLENT

Southland Carola 11 was the Res. 2yr. old Champion at the European Show in Fribourg '13 and recently became EXCELLENT in her 3rd lactation. www.eurogenes.com/southland

GREAT OUTCROSS BLOODLINES AT BROEKLANDER HOLSTEINS

New at Eurogenes is Broeklander Holsteins from the Boeve family. Some great alternative bloodlines are the foundation of some interesting donors at Broeklander. Like Broeklander Mountf J Mabel 5 which is currently in flush program, Mabel 5 is a GTPI +2489 / PTAT +2.15 Alright daughter, with deeper in de pedigree bulls like Jardin, Boliver and Mtoto. www.eurogenes.com/broeklander

CHAMPIONSHIP FOR SEEGER'S ALEXIS

Seeger's Alexis, owned by Diamond Genetics & Nobsisch Holsteins won the 2yr. old Championship at the RUW Show '16 and scored VG-87 2yr. (VG-88 2yr. = max in Germany). Alexis is in the German team pre-selection with the final 5 cows for the European Show in Colmar! She has a great pedigree as a daughter of Atwood x VG 2yr. Fever x EX-91 x VG-86 2yr. Durham followed by the Royal Grand Champion: Shoremar S Alicia EX-97-USA!!! www.eurogenes.com/nobsisch



MORE QUEEN'S AT V.D. WEIJ

Büttighoer Beacon Queen 05 is already in the herd at v.d. Weij since October 2014 with great satisfaction to her owners Joannes & Willeke v.d. Weij. She already has multiple dtrs in the herd. Recently they purchased her daughter NH Massey Queengirl VG-85 2yr. and her Josuper dtr. Queengirl is one of the highest outcross cows in the breed and is dam to the huge Net Merit sire Queenboy (NM \$917 / GTPI +2668). www.eurogenes.com/weij



ELITESTREET GENETICS NEW AT EUROGENES

New at Eurogenes is EliteStreet Genetics, an expert group passionate about building a unique livestock with elite pedigrees and operating World Wide. Some of the top donors of EliteStreet are: Ms Sofias Delta Sprit *RC (GTPI +2648), NH HS Anton Minesota (Anton x Sudan x Xacobeo), Deslacs Dempsey Maiya VG-88-CAN EX-MS 3yr., St-Jacobs Goldwyn Hazel EX-94-CAN, and the best for the Jersey breed. www.eurogenes.com/elitestreet



GOLDEN CROSS MAKES 2 GREAT SIRES

The combination of Snowman on Giessen Bolton Cinderella 20 turned out to be a Gold Cross for her owners Diamond Genetics & JK Eder Holsteins. 6 Snowman daughters in Canada are scoring VG-CAN and 2 VG-88 2yr. olds milking in the Netherlands and Ireland. 2 Brothers are in the top of the rankings in multiple countries: the #2 Type bull in Canada: JK Eder-I Control @ Semex and the highest active milk sire in the Dutch NVI Top 50: JK Eder Ciderman (picture) @ AI Total and Ascol. Ciderman daughters are making a great impression all around the World and he combines a huge +2387 kg Milk in his Dutch index, with incredible other traits like 106 SCS, +421 Lifetime and 110 for Udders!! www.eurogenes.com/jkeder



DG CHARLEY! A GLOBAL SENSATION!

DG Charley is a global sensation! He is the #1 GTPI & #1 Net Merit sire in the breed with only conventional semen available, he has breed leading fitness traits >2000 Milk, +66 Protein, SCS 2.66 & +2.0 DPR with GTPI +2786 / NM \$ 96! As well he is the #1 bull for gPFT (+4229), #2 for GICO (+4725), #3 for GPLI (+703) and has a huge GLPI index of +3471 DGV LPI! Charley has early release semen available through Diamond Genetics!

www.eurogenes.com/diamond-genetics



SUPER EXCITING CHASSITY FRESH AT PANDA

Panda MS Chocolate Buttons is fresh at Panda Holsteins in the UK and is looks super exciting!! She is a Mogul from a VG-88 2yr. Domain followed by the one and only Regancrest S Chassity EX-92-USA from the Barbie cow family!

www.eurogenes.com/pandaholsteins

SPECIAL POLLED AT ARUMS HOLSTEINS

Arums Klaudia *P is the special polled heifer going in flush program soon at Arums Holsteins. Klaudia *P has a unique sire stack for polled as a POLLED Millenium x Mogul x Mr. Sam going back on the German Blackstar Mabel cow family. Klaudia *P has very allround indexes with GTPI +2178 / PTAT +2.60 and DGV-LPI +2991 with +15 Conformation in Canada! www.eurogenes.com/arums

CHAMPIONSHIP & VG-88 2YR. FOR DG LINDSAY

DG Fanatic Lindsay of Roskam Livestock has won the 2yr. Old Championship at the Wintershow in Dronten and is one of the highest scoring 2yr. olds in 2016! Lindsay bred by Diamond Genetics is a Fanatic from Ven Dairy Snowman Lidia 4 and has a Penley dtr bred by Hul-Stein which sold for EUR 21.000 in the Vekis Spring Sale '16. www.eurogenes.com/roskam



TRANSMITTING GIANT NYALA IS FRESH

The transmitting giant Tir-An N.U. Nyala from Rijnhof Holsteins and Diamond Genetic is fresh and she is the #1 production 2yr. old at Rijnhof Holsteins, proj. 305d 10.989kgM 4.1%F 3.6%P. Nyala has huge sons in AI and several progeny >2600 GTPI and >160 RZG! Visit www.eurogenes.com/tirannyala for all her up-to-date information. www.eurogenes.com/rijnhof

TWAIN WINS HR. CHAMPIONSHIP PESSE

The National Jr. Champion of the Irish National Show '15 has won again, this time in the Netherlands for her new owners Hullcrest Holsteins, Beechrow Twains Atwood won the Jr. Championship at the show in Pesse. Twain has 4 EXCELLENT cows in her pedigree, her grand dam was 2 x Grand Champion at the Millstreet Dairy Show and comes from a cow family from Eastside Holsteins, Canada. www.eurogenes.com/hullcrest



WORLD CLASS ADDITIONS TO ARGH HOLSTEINS

ARGH Holsteins has brought 2 new World Class additions to their donor portfolio. One of the greatest & most interesting R&W cows BTS Avea-Red now owned by ARGH and Diamond Genetics. Avea is the former #1 GTPI R&W heifer in Europe, has 3 daughters in the European GTPII Top 15 R&W, has multiple high genomic sons in AI and won several shows! Avea is a R&W grand dtr of KHW Goldwyn Aiko EX-91-USA, a huge protein cow family and sister to Apple EX-96!! The 2nd addition is Flora Atwood Adeena VG-87-ES 2yr., the full sister of the global type sensation Archrival! Adeena is building on a strong legacy, her first 2 tested daughters came back as the #1 & #2 PTAT heifers in Europe with PTAT +4.05 and PTAT 3.92!

www.eurogenes.com/argh-holsteins



#1 PTAT GOLDDUST DTR

Brelnand Golddust Doriana from Baltschanahof Holsteins (Switzerland) is the #1 PTAT Golddust dtr in Europe with PTAT +3.32! She is the maternal sister to Deman @ Jetstream Genetics. Her 3rd dam is the famous Scientific Debutante Rae EX-92, going back on the 2 x Queen of the Breed: Glenridge Citation Roxy EX-97-USA!

www.eurogenes.com/diamond-genetics

HOLBRA LADY SNOW NOW EXCELLENT

Great results at Twin Genetics during the recent classification day. The Snowman dtr Holbra Lady Snow (purchased in the Vekis Spring Sale '14) raised her score to VG-88 with a VG-89 udder in her 2nd lactation. As well a new excellent cow in the herd: Twin Tivona 7 with EX-91 points going back on Jeffrey-Way Formation Tate EX-93-USA!

www.eurogenes.com/twin



VERY SUCCESSFUL VEKIS SPRING SALE 2016

The Vekis Spring Sale 2016 has been very successful, >1100 people attended to this great event. The average price was EUR 5.880 and EUR 75.000 was paid for the topseller, a Rubicon out of Zandenburg Supersire Camilla purchased by the Progenies Group from Canada. Ko-Gen Shakira 4 was the runner-up for EUR 40.000, sold to de Veelhorst Holsteins & Vekis Genetics.



HIGH TYPE SILVER @ RIETHIL

A great index came back on Riethil Jasmine: PTAT +3.09 / GTPI +2577. She is a Silver from the Misty cow family, the same family behind bulls like Spring, Robust, Gun, Shep & others!

www.eurogenes.com/riethil

JK EDER GOLD CHIP DARLING 2 EXCELLENT

JK Eder Gold Chip Darling 2 of DG & JK Eder Holsteins now became EXCELLENT in her 2nd lactation as a 4yr. old! Darling 2 was 2yr. Old Champion at the Dairyfair Mariënwaerd 2014 and is a full sister of



the Res. Grand Udder & HM Grand Champion of the Swiss Expo '16: DH Gold Chip Darling! Her dam is a VG-89 Mr. Sam going back on the full sister to DURHAM, followed by Snow-N Denises Dellia EX-95-USA!

www.eurogenes.com/jkeder

BATOUWE BREEDS #1 NM & #2 GTPI R&W HEIFER

This beautiful RED heifer is the #1 Net Merit and #2 GTPI R&W heifer in Europe: Batouw Salsa Aiko Red with GTPI +2485 / NM \$719! She has a unique pedigree for the R&W breed as a daughter of Salsa x

Supersire x Alexander followed by KHW Goldwyn Aiko EX-91-USA, multiple generations of high protein cows, as well this family made incredible show champions like Aiko's maternal sister KHW Regiment Apple Red EX-96-USA! Salsa Aiko Red sells in the



European Classic Sale on the 8th of July in Krefeld, Germany!

www.eurogenes.com/batouwe / europeanclassicsale.com

Vote for..... Wyndford Windbrook Erle 6 VG-86-CH VG-88-MS 3yr.

In the SHOW SPOTS contest in this magazine!

© Wollhard Schulze

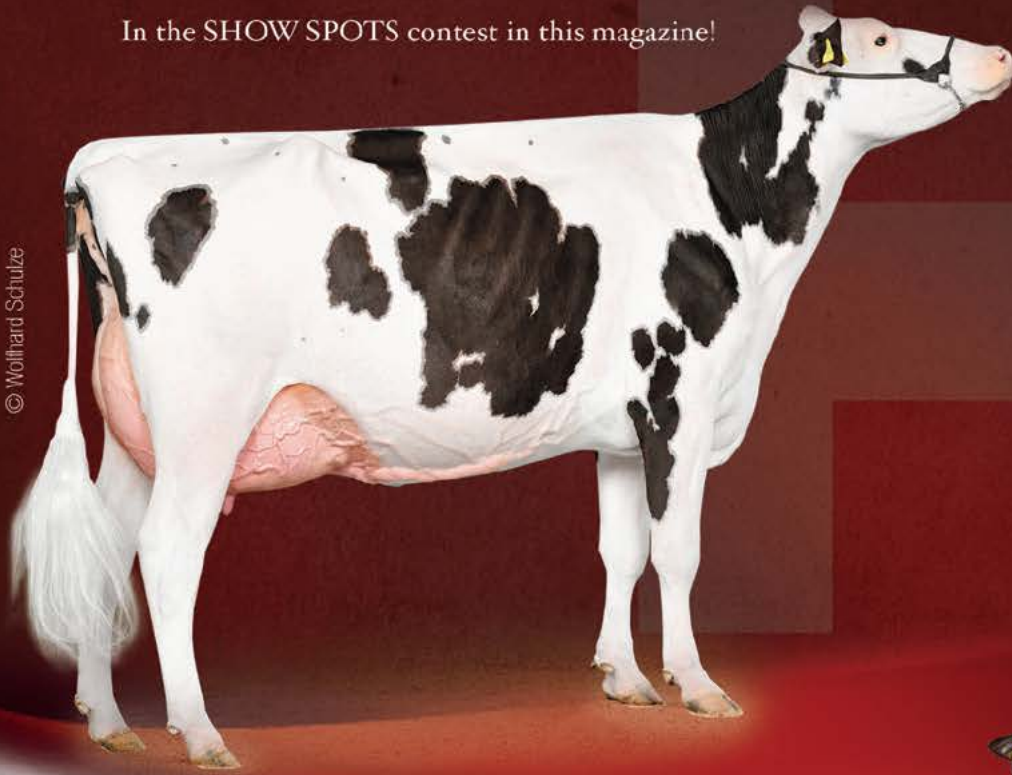

Pedigree
Windbrook x EX-95-UK Goldwyn x
Field Of Dreams Formation Erle EX-95
x EX-95-UK Jed x EX-92-UK Inspiration

Show results
Grand Champion St. Gallen '16
Res. Grand Ostschweizer Elite '15
1st Jr. Expo Aargau '13
Res. Champion Wattwill '13
3rd Jr. Heifer Swiss Expo '14

Her pregnant Yorick dtr sells in the
5. MOX Sale - 03.09.2016



BALTSCHANAHOF GENETICS & D. BALESTRA

+41 (0)79 702 06 91 | info@baltchanahof.ch | www.eurogenes.com/baltchanahof



SHE SELLS!
July the 8th | Krefeld (DE)
www.europeanclassicsale.com



Anna Joosse

Batouwe Salsa Aiko Red-ET

(Salsa x Supersire x Alexander x KHW Goldwyn Aiko EX-91)

- #1 NET MERIT R&W in Europe - NMS\$ 719
 - #1 GTPI Salsa World Wide - GTPI +2485
 - #2 GTPI R&W Heifer in Europe - GTPI +2485
- Great pedigree for the R&W breed! An Aiko!

Batouwe Holsteins

Tel. +31 (0)6 57627524 | Email: batouweholsteins@xs4all.nl
www.eurogenes.com/batouwe

Like mother, like daughter
OUR FEATURE FAMILY



4846 © Beth Hergess, Alabama © Farmgirl Photography

Flushing

✓ **VIEW-HOME SILVER ORCHID**

Silver x Alabama x Robst 4846
GTPI+2789 +1775M +87F +63P
PTA +874NM\$ +7.0PL +2.97T
- No. 6 GTPI flush-age heifer in the U.S.
- Already 15 pregnancies

VIEW-HOME MCC ALABAMA

GTPI+2560 +1196M +54F +39P +681NM\$ +2.76T
Five offspring over +2700G and numerous over +2650G
Full sister to Monterey, maternal to Powerball-P, Cashflow, Missouri and more
- Currently being flushed

Sire: De-Su Bkm McCutchen 1174

Dam: **PINE-TREE 2149ROBST 4846** (pictured left)

Very Good-86 DOM | GTPI+2456

2-04 2x 365d 32,001lbM 4.7% 1520F 3.4% 1097P

Sire: Roylane Socra Robust

Dam: Pine-Tree Zenith Sheen VG-87 DOM

1-11 3x 305d 24,500lbM 3.9% 959F 3.2% 786P

Next 7 generations VG/EX from the Rudy Missys



Country Dairy's
View Home
Registered
Holsteins

3476 S. 80th Ave., New Era, Michigan 49446 USA
Contact: Nicholas Mitteer :: p: +1 231-578-0618
holsteinplaza.com/countrydairy :: www.countrydairy.com

HOLSTEIN PLAZA



ARTHUR PATRUS BELLO, Brazil
Purchased Savape-Leiph Licorice Family Embryos

“We are very satisfied with AMS/Holstein Plaza services! They are very honest and clear with business. Our results were better than expected, and the products (heifers and bulls) from the cow families are so beautiful. Certainly we’re increasing the genetic power of our herd. Above you can see how happy they are here on our farm! Thanks to the staff. ”

THE BUYING STOP FOR DAIRYMEN AROUND THE WORLD

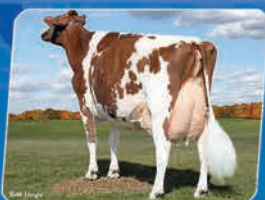

FEDERICO STRAMARE, Italy
Purchased Lavender Ruby Redrose Family Embryos

“Thanks to Holstein Plaza I had the possibility to access the best North American genetics at very affordable prices. There is always a wide range to choose from, whether you are looking for show type or high genomic you'll surely find something that meets your needs. Also the staff is great, ready to help you out with any problems and they take care of everything. All I had to do was pick up the embryos once arrived at destination. Purchasing with Holstein Plaza has been fast and easy, and I will sure continue to look here in the future. ”

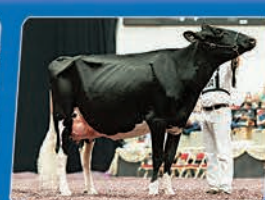

BEN DYER, Bower Park Farm, United Kingdom
Purchased Butz-Butler Gold Barbara Embryos

“We purchased three IVF Sexed Sid embryos from Butz-Butler Gold Barbara and have two pregnancies so we are very happy. We are also very happy with the speed in which they arrived and the whole process was very good. Now just got to hope for a couple of jet black show heifers. ”



SAM ZIMMERMAN, On-Q Holsteins, United States
Purchased Wilstar-Rs The Limited-Red Family Embryos

“From the Absolute x Wilstar-RS Kite Lover-Red embryos we ended up with a really nice heifer. She was first spring calf at the Minnesota State Fair 2014 and came back winning the spring yearling class at the Wisconsin R&W Championship Show 2015. I also had great pregnancy rate with the Doorman embryos purchased from the Alicias. ”



MICHAEL LEAHY, Leahy Farms Inc, United States
Purchased Mc Welcome Colby Taya Family Embryos

“Typically we have a success rate with frozen IVFs that is roughly half of our sexed semen success rate. Our sexed semen success rate for this group of embryos was 80%. We had anticipated a 35-40% success rate. The last group of IVFs we implanted resulted in seven pregnancies out of 12 eggs. Results average out over time. Combine the last two sets and we are right at the 35-40% range. Your site is by far the easiest to use. Has the largest selection. Most importantly the best service. ”

WRITE YOUR OWN SUCCESS STORY WITH NORTH AMERICA'S ELITE
THROUGH HOLSTEIN PLAZA ONLINE EMBRYO AUCTIONS
www.holsteinplaza.com

Aphrodite

Picture: W. Schultze

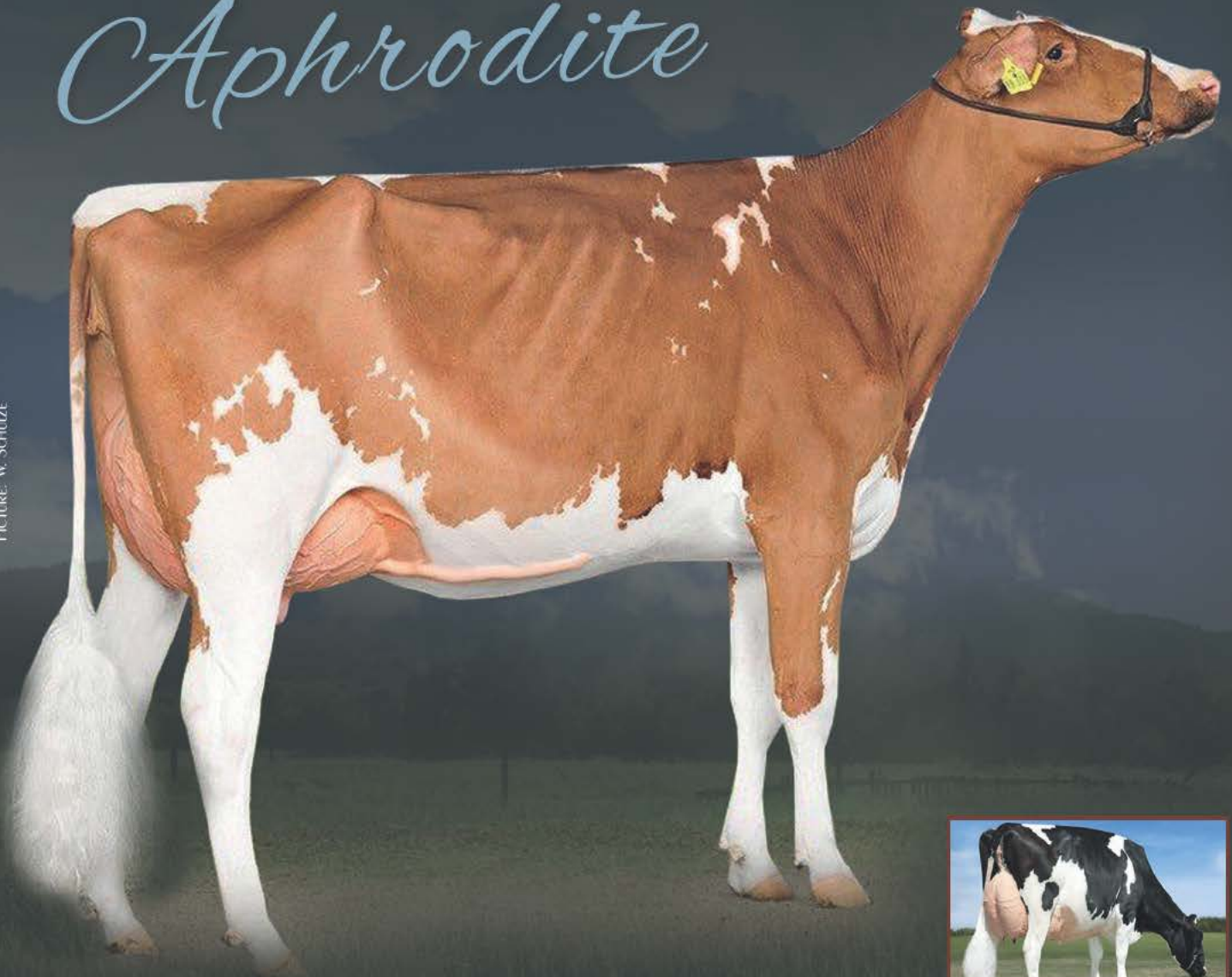

LUCK-E REDBURST APHRODITE VG-86-DE VG-87-MS 2yr.

5. 2yr. Old Swiss Expo LAUSANNE 2016
1st 2yr. Old Schau der Besten 2016 in the B&W SHOW!!

PEDIGREE

Lookout P REDBURST

- x Luck-E Advent Atlanta EX-94-USA EX-96-MS
- x Luck-E Blitz Alabama VG-87-USA 2yr.
- x Luck-E SkyChief Arizona EX-90-USA
- x Hart-Lyn Starbuck Ashley EX-94-USA

"ONE OF THE GREATEST YOUNG R&W SHOW COWS IN EUROPE"

"GREAT SHOW RESULTS, WON HER CLASS AT THE SCHAU DER BESTEN AGAINST B&W'S"

"FROM THE INCREDIBLE LUCK-E A COW FAMILY!"

"DAM'S SISTER IS DAM OF THE POPULAR AND HIGH R&W Q PTAT SIRES AWESOME-RED AND ADONIS-RED!"



Dam: Luck-E Advent Atlanta EX-94-USA



Full sister to dam: Luck-E Advent Asia EX-94
Dam of AWESOME-RED & ADONIS RED



Aphrodite in the show ring! Winning her class at the Schau Der Besten against B&W's

Aphrodite will have FEMALE embryos available! Don't hesitate to contact us for more information and requests.

DIAMOND GENETICS

info@diamond-genetics.nl - +31 (0)38 4606922
www.eurogenes.com/diamond-genetics

NOSBISCH HOLSTEINS

nic_nosbisch@web.de - +49 (0)171 4368388
www.eurogenes.com/nosbisch

ARGH HOLSTEINS

rick.schoonhoven@hotmail.com - +31 (0)6 55892867
www.eurogenes.com/arch-holsteins

Bra-Ko Holstein Milking Herd Dispersal

Friday 15th July 2016

Opportunity to buy animals from the highest classified herd in Sweden! Located just 1 1/4 hour from Copenhagen airport.

Regancrest S Chassity EX-92
Daughters by Atwood and
Goldsun sell!

KHW Jasper Attention VG-87 2yr
Granddaughter to Altitude.
Her Goldwyn daughter was National
Champion 2014 and sells!

 Follow Bra-Ko Holstein on
Facebook for latest updates



OTHER HIGHLIGHTS:

- Show winning Sid x Goldwyn x Adeen. 2-yr-old with a great future!
- VG-86 2yr old Guthrie from the Lustre's
- Red Debonair and Destry daughters from Scenic-Edge Joyful-Red



SALE CONTACTS:

David Johansson +46 (0)703-776382
david@bra-ko.se
Eric Adseke +46 (0)733-967796
Niels Erik Haahr +45 (0)6118-1631
Arjan Van der Vlijs +31 (0)643985150

Winterbay Goldwyn Lotto EX-95
Bradnick granddaughter sells!

Stone-Front Iron Pasta EX-96
Bradnick granddaughter sells!

Catalogue will be online at www.bra-ko.se



HIGH POLLED GENOMICS AT THE FARM: +2493gTPI & 148 RZG polled Silver with outcross pedigree going back to Clear-Echo Ramo 1200. +2330gTPI & 142 RZG polled and RC Supershot sister.

107H01485 OSBORN-PP

semen available

one of the highest PP bulls
available in the breed

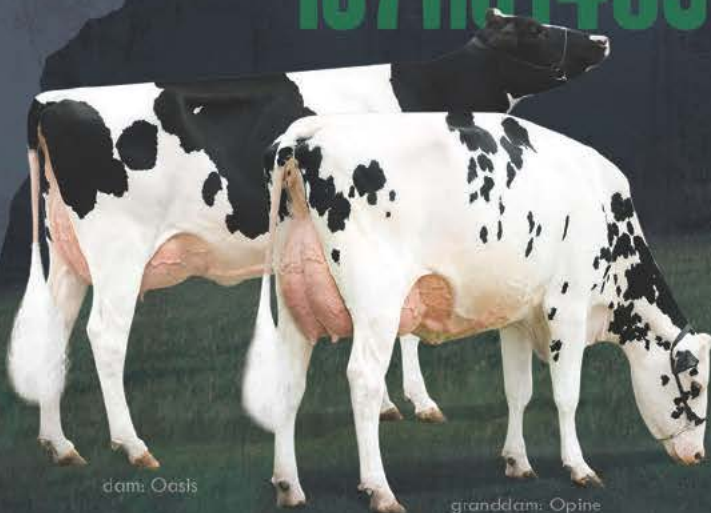

REGANCREST OSBORN-PP

aAa 354 / A1A2 / reg 73191583
Powerball-P x AltaOak x Man-O-Man
sire: View-Home Powerball-P
dam: Regancrest Opines Oasis GP-83 VG-MS
2-01 305ME 39,512lbM 1420F 1147P
2nd dam: Hickorymea Manoman Opine-P EX-90
Next 7 dams VG/EX

PRODUCTION	+1355M +31F +51P
FITNESS	+2.6PL 2.98SCS +1.2DPR 8.1SCE
TOTAL	PTAT +1.92 / NM \$ 454 / GTPI +2320

CALL TODAY
to place your order



1095 Hwy 9, Waukon, Iowa 52172 USA | Ph. +1 563-568-2055
www.regancrest.com | info@regancrest.com | holsteinplaza.com/regancrest

The
PERFECT
Choice



+3.70 *Type*

ECLIPSE ATWOODS

ARCHRIVAL

IMP ET DOB 2.2.13 HB#1786521

ATWOOD / SHOTTLE / CHAMPION / LEE / CHIEF ADEEN

○ 7.7 SIRE CALVING EASE ○ SHORT GESTATION SIRE

ARCHRIVAL daughters are setting the countryside a buzz with their impressive type and eye-catching appeal.



ARCHRIVAL *Daughters*

CONSISTENCY • CONSISTENCY • CONSISTENCY



Photos: Bradley Cullen ARTWORK: Hayley Merritts

STgeneticsTM
in the USA
ST GENETICS
PH: 1 936 870 3960
EMAIL: sales@stgen.com

Available in Conventional &
SexedULTRATM

TAG[♂]
in CANADA
STG[♀] TRANS AMERICA GENETICS
PH: 1 877-KALL-TAG

GENOSOURCE SUPER PROTEIN

www.holsteinplaza.com/genosource

Genosource Super Protein was high seller of the Genetic Fiesta Sale, selling for \$85,000. Super Protein is a +81 Protein Supershot daughter backed by the Lila Z family. This makes her the No. 4 Female in the Breed for protein. Her dam is the VG-86-2YR Sudan pictured.



PINE-TREE 9882 PROF 7019 IS THE NO. 1 GTPI FEMALE (5/16)

www.holsteinplaza.com/pinetreedairy

Pine-Tree 9882 Prof 7019 is the No. 1 GTPI female in May scoring GTPI+2871, 7019 is a Profit daughter of OCD Supersire 9882 who is proving herself as a transmitting superstar. You can vote for 9882 in the Choose your Favorite Supersire Daughter contest.

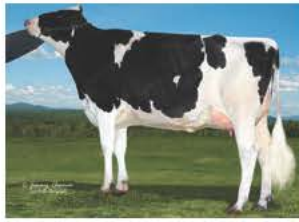

BRIGEEN MCCUTCHEON BELLA NO. 5 PTAT COW

www.holsteinplaza.com/brigeen

Brigeen McCutcheon Bella is fresh, scored VG-87-2YR-USA, pictured and the new No. 5 PTA Type cow in North America after the April run. Scoring GTPI+2127 combined with +3.66 PTA Type this McCutchen daughter is backed by eight generations of Excellent dams multiple with Gold Medal Dam and Dam of Merit status.

LARCREST CIABATTA NOW VG-87-2YR

www.holsteinplaza.com/johnsonholsteins

Larcrest Ciabatta scored VG-87-2YR recently at Johnson Holsteins, Wis. Ciabatta is a Numero Uno daughter directly out of Larcrest Cale VG-89 EX-MS and a full sister to Larcrest Cardigan and maternal sister to Larcrest Canto.

COOKIECUTTER SSIRE HAS NOW VG-87 EX-MS

www.holsteinplaza.com/midas-touch

Cookiecutter Ssire Has is now VG-87 with an excellent mammary system. Has completes nine generations with EX-MS and is a tremendous transmitter with several sons already in A.I. including AOT Silver Helix with GTPI+2737 +2.28T and one of the highest bulls with semen available!



STRANSHOME SIMPLY-RED TO STUNNING

www.holsteinplaza.com/tramilda

The Reserve Grand Champion of the 2016 Midwest Spring National R&W Holstein Show, Stranshome Simply-Red EX-91, is headed to Stunning Holsteins. Simply is owned with Swartzentruber and was bought at the Define Your Destiny Sale.

CLASSIFICATION UPDATE FIRST COAST

www.holsteinplaza.com/firstcoast

Liquidsun Epic ATM is now VG-86-2YR and is the Generations Epic granddaughter of RC-LC Goldwyn ATM. Augustinian Dman Atlee, sired by Doorman scored VG-86-2YR EX-MS and her dam Ms Atlees Jordan Arie (pictured) went VG-88.

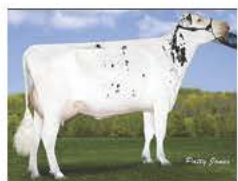

SILVERRIDGE V IMAX NO. 3 GTPI YOUNG SIRE

www.holsteinplaza.com/velthuis

Bred by Velthuis Holsteins and partners, Silverridge V Imax is now the No. 3 GTPI Sire in the Breed with a NAAB Code, scoring GTPI+2803. Imax is an AltaSpring son from a VG-87-2YR Mogul daughter of Velthuis S G Snow Evening VG-87-2YR and backed by a great line of the Lead Mae family!

SIEMERS CLASSIFIES

www.holsteinplaza.com/siemers

Siemers Holsteins reports of a great classification day with four new EX-94 point cows, 31 new Excellent cows (27 homebred), bringing the herd total to 173 Excellent. Siemers also added 51 new Very Good two-year-olds (49 homebred), increasing the herd total to 126 Very Good two-year-old.



SOFIA PICTURED

www.holsteinplaza.com/butlerview

Snowbiz Sympatico Sofia-Red is now VG-85-2YR and pictured. Sofia is still one of the highest red females in the breed and has high-testing progeny.

SAPPHIRE SONS IN TOP 5

www.holsteinplaza.com/sandy-valley

A great April run for Sandy-Valley Plane Sapphire, her Altalota son, Saloon, made his debut as the No. 2 GTPI proven sire followed by his Robust brother Sterling at No. 3.



MARILYN MONROE

www.holsteinplaza.com/sunview

Balisto daughter Marilyn Monroe is making high testing RZG offspring including a 157 RZG Shep daughter.

LINCOLN NO. 1 GPA-LPI YOUNG SIRE

www.holsteinplaza.com/oakfieldcorners

OCD Commander Lincoln is the No. 1 GPA-LPI Young Sire in Canada. Lincoln scores +3412 GPA-LPI with +16 Conf.

NO. 1 GTPI RED FEMALE BRED BY KHW

www.holsteinplaza.com/khw

The new No. 1 Red Female in North America is a GTPI+2563 Pat-Red granddaughter of Kamps-Hollow Altitude. KHW Pat Amiable-Red is a daughter of KHW Supersire Alouette *RC, the No. 17 GTPI Red/Red Carrier Cow in the U.S. scored GP-80 or higher.



NO. 1 CONFORMATION AT LINDENRIGHT

www.holsteinplaza.com/lindenright

Lindenright Doorman Moodify is the new No. 1 conformation heifer in Canada scoring +22, and an incredible +24 on DGV-Conformation. Moodify is a Doorman daughter from the No. 2 Conformation Cow in Canada, Lindenright Bradnick Moovin On VG-87-YR.

WALNUTLAWN CLASSIFIES

www.holsteinplaza.com/walnutlawn

A tremendous day classifying at Walnutlawn Farms adding to the herd total of 22 Excellents, 36 Very Goods and 14 Good Plus. Some of the highlights included the EX-94 4E Walnutlawn Gibson Jessica and Sandy-Valley Atwd Brady EX-90 a seventh generation EX Barbie and dam of Walnutlawn Blake. Go!075 Advent Paula scored EX-94 3E and Walnutlawn Enforcer Suzette scored VG-86-2YR-CAN, she is an Enforcer daughter of Lavanguard Sue.



HolsteinPlaza.com is the online marketplace connecting farmers with elite North American Holstein genetics

NEW EXCELLENT-95 AT TRIPLE-T

www.holsteinplaza.com/triple-t

Congratulations to Triple-T Holsteins, T-Triple-T-I Durham Poppi is now Excellent-95 and is a 2x All-American Nominee backed by two generations of All-American nominated dams. Sired by Durham, Poppi is the granddaughter of EX-96 Dundee Paige and daughter of EX-94 Gold Prize.



BARBARA IS BACK

www.holsteinplaza.com/md-west-view

Butz-Butler Gold Barbara is fresh and back in the show ring! At the New York Spring International Holstein Show, Barbara was first aged cow for partners Kueffner, River-Valley, St. Jacobs and MD-West-View Genetics.



COMFORT AND THURLER HOLSTEINS DOMINATE VARIANT RED LIST

www.holsteinplaza.com/comfort

Comfort and Thurler Holsteins are dominating the Canadian Variant Red list with seven of the top 10 females. Including the full Top 3: 1. Comfort Denver Kait-Red GPA-LPI+3205, 2. Thurler Rubicon Red Holly GPA-LPI+3099, 3. Comfort Mogul Maggiemay Red GPA-LPI+3006.



ROLL-N-VIEW CLASSIFICATION HIGHLIGHTS

www.holsteinplaza.com/roll-n-view

Roll-N-View scored 29 head on April 22 resulting in one new EX and 16 VG. Highlights include: Roll-N-View As Marquis EX-90 (Aftershock from EX-95 Marq I family), Ms Chassity Uno Cuddle VG-88 (Uno x Chassity) and Lylehaven Atwood Pastel VG-87.



DONORS UPDATED FOR PINELAND

www.holsteinplaza.com/pineland

Check out the tremendous group of high scoring, deep-pedigree donors from Pineland Farms, New Gloucester, Maine. Highlighted by Pineland Goldwyn Hemi EX-95 and her daughter Pineland Sovereign Hallie EX-91. Hemi is your ShowSpots winner from the Winter/Spring 2016 edition of Hotspots.

GOLDEN OAKS WINS RESERVE JUNIOR CHAMPION

www.holsteinplaza.com/goldenoaks

Golden-Oaks All That As-Red was Reserve Junior Champion of the 2016 Midwest Spring National R&W Holstein Show. She was also named the first place summer yearling and is sired by Mr All About It from EX-91 Greenlea Ad Ace-Red and the Caramac family. Congratulations!

MIDWEST SPRING NATIONAL SUCCESS FOR ROSEDALE

www.holsteinplaza.com/roседale

It was a great two days at the Midwest Spring National for Rosedale. Perfect In-Red was named second place Four-Year-Old, HM Senior Champion and Best Bred & Owned of the 2016 Midwest Spring National R&W Holstein Show. Reserve Intermediate Champion and HM Grand Champion was Arolene Goldwyn Divine the second place senior three-year-old owned by Volker, Hovden and Rosedale.



STUNNING MOGUL AT KINGS-RANSOM

www.holsteinplaza.com/kingsransom

Kings-Ransom Mogul Cleavage is one of the prettiest Mogul daughters in the breed and already scored EX-92 EX-MS. Cleavage is a daughter of Golden-Oaks Gwyn Classy, next dam Golden-Oaks Champ Rae EX-93...THE ROXYS!

EXCITING RED DEFIANT FROM APPLES

www.holsteinplaza.com/quebequa

Quebequa is currently working with the ONLY red Defiant daughter of KHW Regiment Apple 3-ETN, Grand Champion of the 2013 International Red & White Holstein Show at World Dairy Expo. Westcoast Defiant Addison-Red is in a flush program and has implants by Loyola P *RC and Incredibull-Red.



IMPRESSIVE DEBUT FOR TANGO

www.holsteinplaza.com/welcome-stock

Mr Welcome Hill Tango made his impressive daughter proven debut in April scoring GTPI+2507 and +1.79T. Tango is a Hill son from Ms Welcome Colby Taya and brings a unique bloodline to the breed.



SAL PICTURED

www.holsteinplaza.com/mercuro

Snowbiz Sympatico Sal *RC is fresh and pictured. Her Kingboy son, Sniper, is now available through AI Total with high RZG, NVI, GPA-LPI and GTPI.

IT'S POSSIBLE OFFSPRING NO. 1 RZG

www.holsteinplaza.com/sandy-valley

Breaking news from Europe, RZH Iceland is the No. 1 RZG female born in 2016 and is a Penley daughter of Sandy-Valley ItsPossible, ItsPossible is a Balisto daughter of Uno Precious VG-88-USA and is due this summer.

EXCITING DONORS AT CLAYNOOK

www.holsteinplaza.com/claynook

Claynook Farms is working with an exciting group of donors including View-Home Mcc Found VG-87-2YR-CAN and her daughters by Silver and Supershot. Also in a flush program are high GTPI and high PTA type donors like Claynook Moxy Silver GTPI+2576 +3.68T (Silver x McCutchen x Observer) and Claynook Donna Monterey GTPI+2648 +3.10T (Monterey x Sympatico x OCD Planet Diamond).



FOUND

our next brood cow

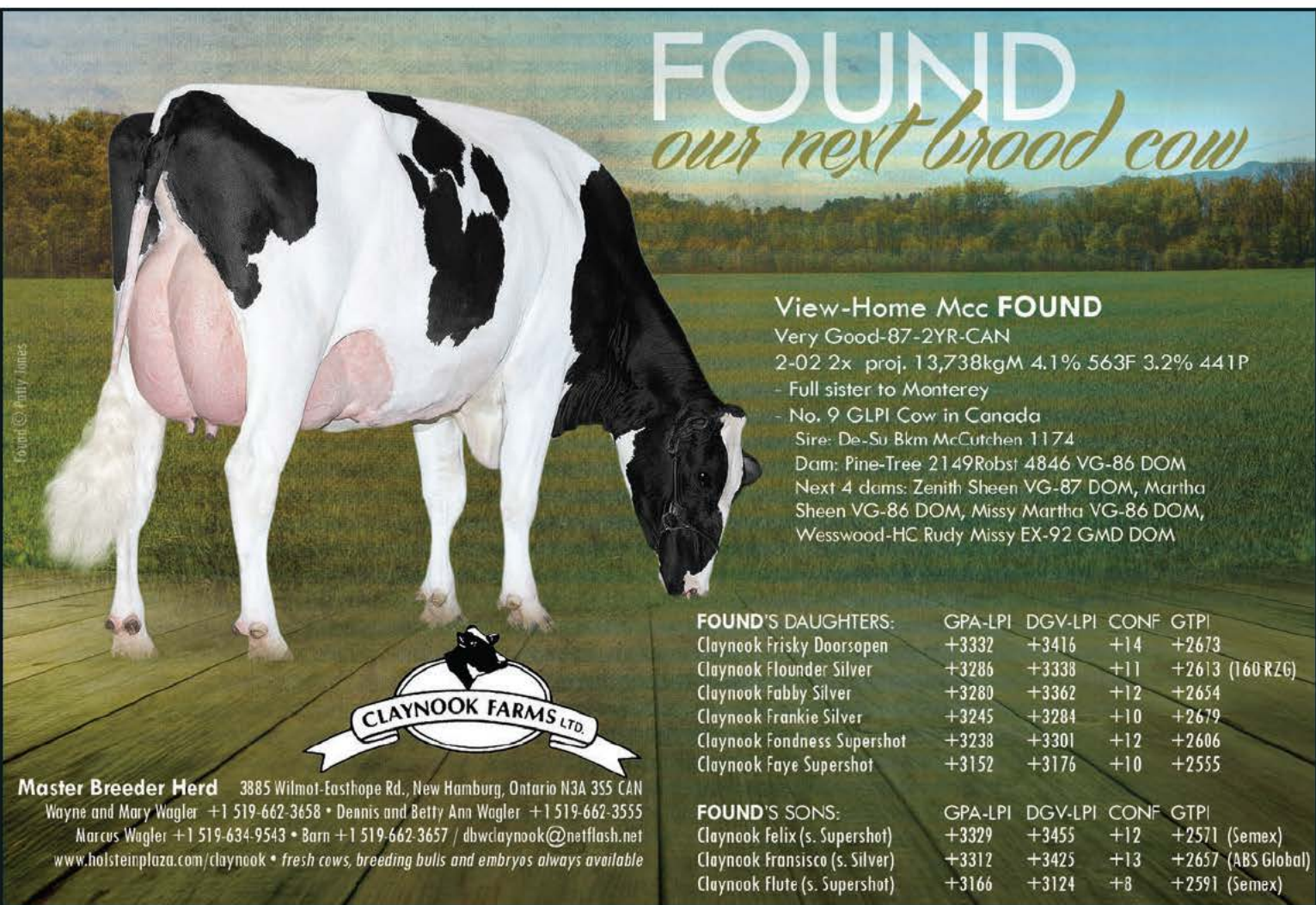

© Found © Emily Jones

View-Home Mcc **FOUND**

Very Good-87-2YR-CAN

2-02 2x proj. 13,738kgM 4.1% 563F 3.2% 441P

- Full sister to Monterey

- No. 9 GLPI Cow in Canada

Sire: De-Su Bkm McCutchen 1174

Dam: Pine-Tree 2149Robst 4846 VG-86 DOM

Next 4 dams: Zenith Sheen VG-87 DOM, Martha

Sheen VG-86 DOM, Missy Martha VG-86 DOM,

Wesswood-HC Rudy Missy EX-92 GMD DOM



Master Breeder Herd 3885 Wilmot-Easthope Rd., New Hamburg, Ontario N3A 3S5 CAN

Wayne and Mary Wagler +1 519-662-3658 • Dennis and Betty Ann Wagler +1 519-662-3555

Marcus Wagler +1 519-634-9543 • Barn +1 519-662-3657 / dbwclaynook@netflash.net

www.holsteinplaza.com/claynook • fresh cows, breeding bulls and embryos always available

FOUND'S DAUGHTERS:

	GPA-LPI	DGV-LPI	CONF	GTPI
Claynook Frisky Doorsopen	+3332	+3416	+14	+2673
Claynook Flounder Silver	+3286	+3338	+11	+2613 (160 RZG)
Claynook Fabby Silver	+3280	+3362	+12	+2654
Claynook Frankie Silver	+3245	+3284	+10	+2679
Claynook Fondness Supershot	+3238	+3301	+12	+2606
Claynook Faye Supershot	+3152	+3176	+10	+2555

FOUND'S SONS:

	GPA-LPI	DGV-LPI	CONF	GTPI
Claynook Felix (s. Supershot)	+3329	+3455	+12	+2571 (Semex)
Claynook Fransisco (s. Silver)	+3312	+3425	+13	+2657 (ABS Global)
Claynook flute (s. Supershot)	+3166	+3124	+8	+2591 (Semex)



for DG *My Love*
In the favorite SUPERSIRE dtr contest!

©Alex Arkin

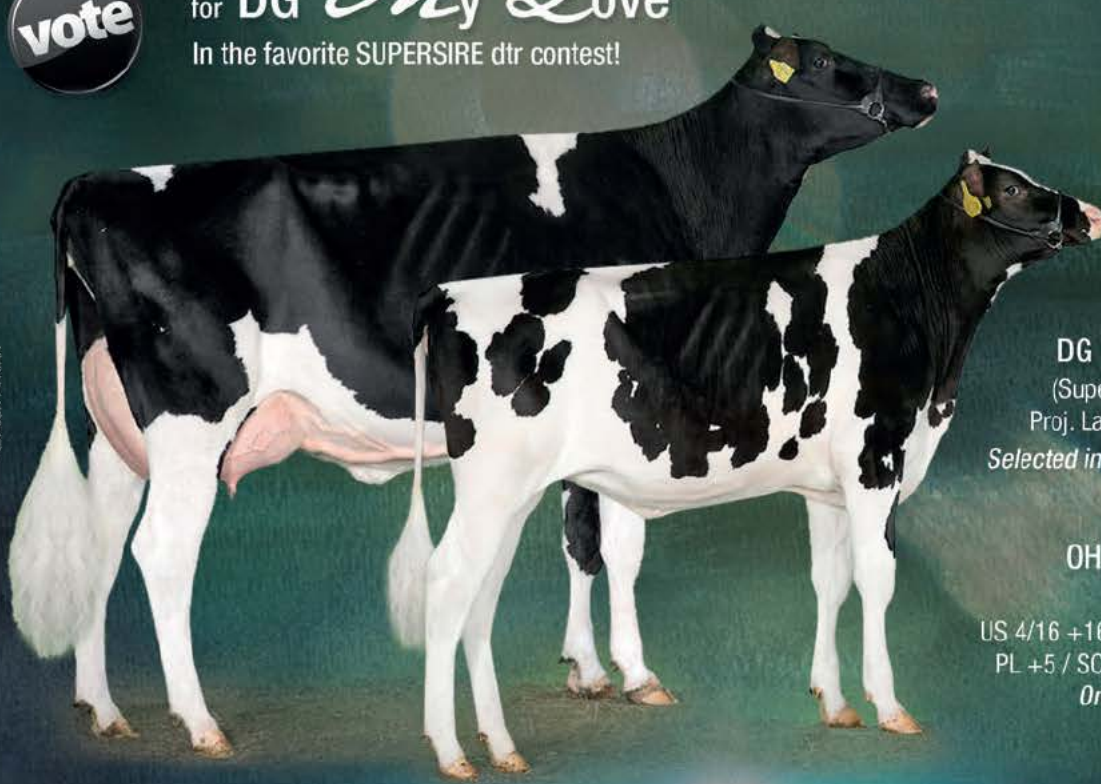

DG *My Love* VG-85 2yr.

(Supersire x Niagra x Caps Mairy 4)

Proj. La1 305d 9.487kgM 4.5%F 3.5%P

Selected in the FAVORITE Supersire dtr contest

OH DG *Silver Love*

(Silver x DG My Love)

US 4/16 +1650M +0.18% +0.04% +112F +62P

PL +5 / SCS 2.79 / PTAT +1.83 / GTPI +2620

One of the highest flush age

Silver dtrs in Europe!

De Oosterhof Holsteins

Tel. +31 (0) 631047874 | Email : willem@deoosterhof.nl

www.eurogenes.com/deoosterhof

Diamond Genetics

Tel. +31 (0)38 4606922 | Email. info@diamond-genetics.nl

www.eurogenes.com/diamond-genetics

Avea

Picture: A. Jooss

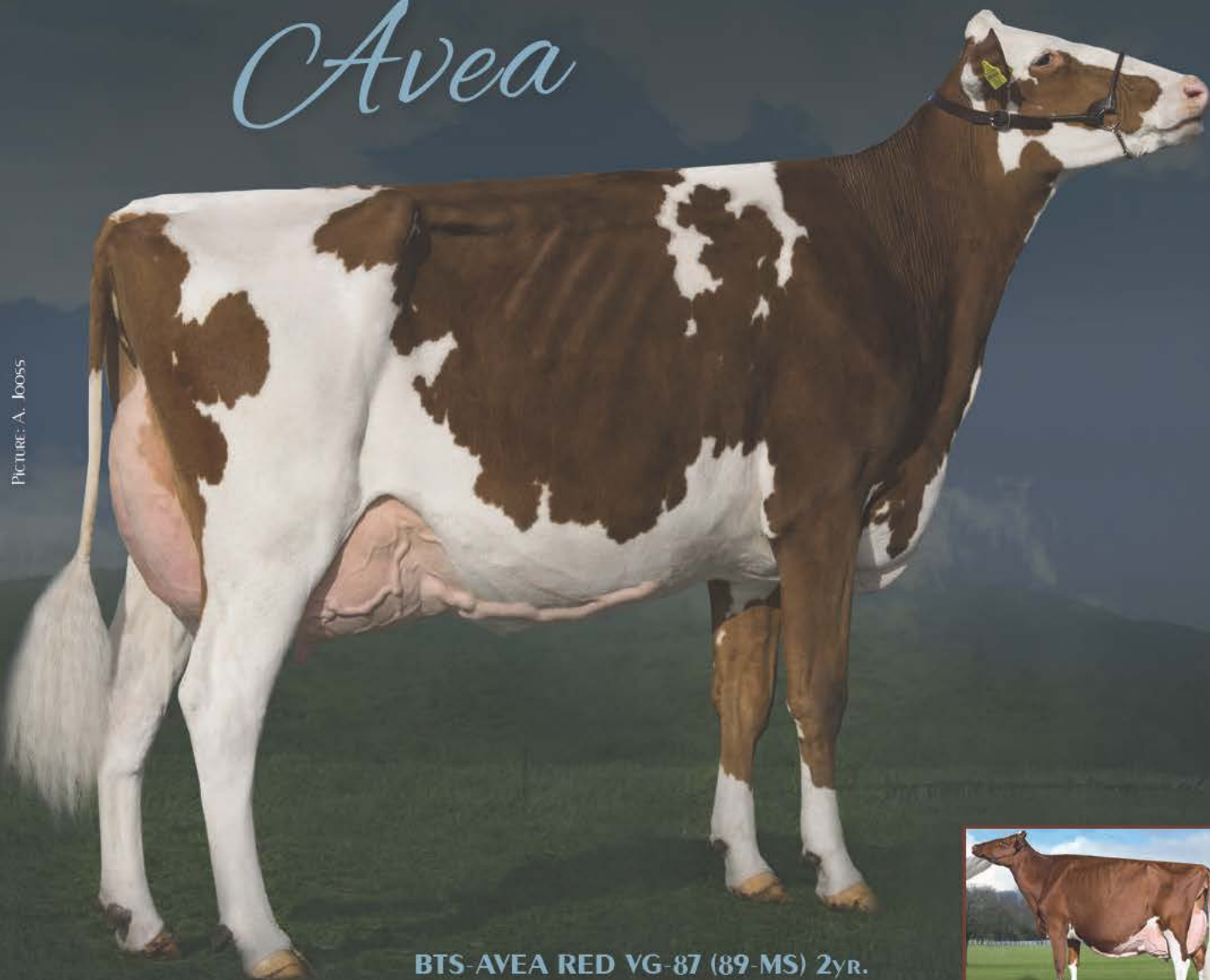

BTS-AVEA RED VG-87 (89-MS) 2yr.

Res. Champion & Best Udder Opmeer '14 (Against B&W's)
1st Jr. Heifer Beilen '13

PEDIGREE

Our Favorite DETOX

x KHW-I Aika Baxter VG-89-CAN 5yr.

x KHW Goldwyn Aiko EX-91-USA

x Kamps-Hollow Altitude EX-95-USA

x EX-95 x EX-95 x EX-96 x EX-90 x EX-90

PRODUCTION

LA2 305d 10.005kgM 4.3%F 3.5%P (Proj.)

"Avea is one of the finest R&W cows you can find with an ultimate combination between cow family, type & index"

"3.8% PROTEIN AVERAGE IN 3 GENERATIONS"

"Grand dam of the new #1 R&W GTPI Heifer in Europe: GTPI +2551"

"She is dam of the popular top ranking R&W sires Alphaman, Adam & Aviator"



Sister to 2nd dam:
KHW Regiment Apple EX-96-USA



Dam: KHW-I Aika Baxter VG-89-CAN (MAX)



Best udder as a 2yr. old @ Opmeer '14



DIAMOND GENETICS

info@diamond-genetics.nl - +31 (0)38 4606922

www.eurogenes.com/diamond-genetics

AVEA HAS FEMALE

EMBRYOS AVAILABLE

CONTACT US FOR MORE INFO.

ARGH HOLSTEINS

rickschoonhoven@hotmail.com - +31 (0)6 55892867

www.eurogenes.com/argh-holsteins

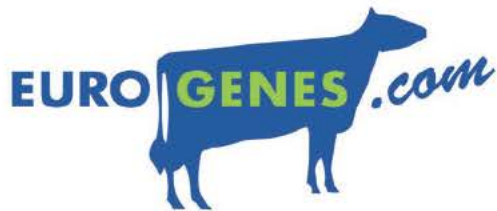

✓ E'LL OPEN UP THE WORLD TO YOUR GENETICS

Some examples of genetics delivered through one of the Eurogenes Sales:

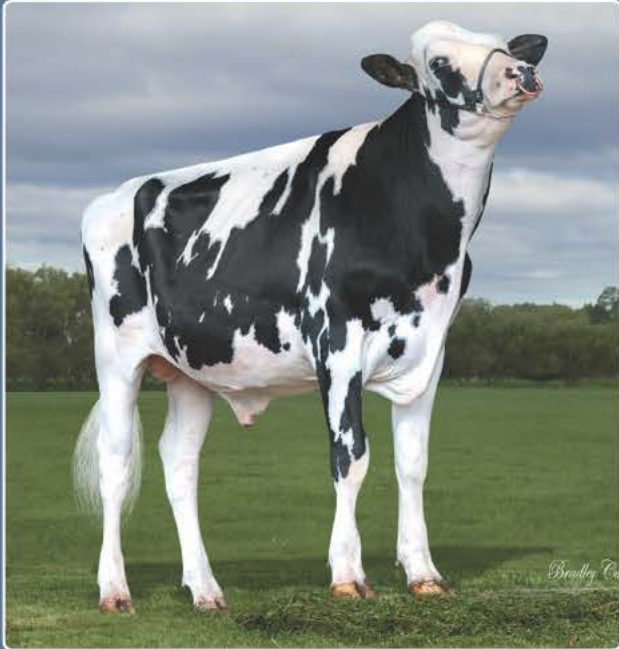

Eclipse Atwoods Archival | The global TYPE sensation!
Sold as an embryo through the EG Online Embryo Sale



Flora Atwood Adeena VG-87 2yr.
Dam of the #1 PTAT heifer in Europe 4 05
Sold through EG & NOW embryos available!



Bel Galactico Zuba
1st Swiss Expo & Res Jr Champion Verona
Sold through the Italian Style Sale



RZH Gwen-P Red VG-88-NL 2yr.
Huge bull dam and 3rd at National Show
Sold through the EG Summer Sale



BTS Avea Red VG-87 89-MS 2yr.
Sold through the Vekis Spring Sale
Now embryos available through the embryo sales

UPCOMING EVENTS IN 2016

Every 2 weeks
24/7
June 15 - 22
Friday, July the 8th
Friday, October the 21st

Eurogenes Online Embryo Sale, Online @ www.eurogenes.com
Embryo Webshop, Online @ www.shopembryo.com
Online Heifer Sale "Colmar edition"
European Classic Sale - www.europeanclassicsale.com
German Masters Sale - Open for consignments now

Consign your embryos and heifers now for these upcoming sales through one of the contactpersons on: WWW.EUROGENES.COM



LATEST GLOBAL BREEDING NEWS - **THE BREEDER PLATFORM** -
ONLINE EMBRYO SALES - **TOP RANKING GENOMIC LISTS ONLINE** - LIVE
HEIFER SALES - **THE HOTSPOTS MAGAZINE** - HUGE PEDIGREE DATABASE WITH
EUROPE'S BEST DONORS - **EMBRYO WEBSHOP & MUCH MORE**

WWW.EUROGENES.COM

Show Style

with pedigree to boot



REDTAG DESTRY *Sneezy* RED

Very Good-88

Sire: Scientific Destry *RC

Dam: Rustowil Redliner Snowwhite VG-86-2YR-CAN

2nd Dam: Blondin Redman Sesame VG-85-2YR-CAN
full sister to SEISME EX-97-USA

Next 7 dams VG/EX from the Supras

Nominated All-American R&W Senior 2-Year-Old 2015

5th Senior 2-Year-Old, International R&W Show 2015

2nd Senior 2-Year-Old, All-American R&W Show 2015

- Currently being flushed, inquiries welcome

- Watch for Sneezy at the fall shows

VOTE for Sneezy in the ShowSpots competition

MS D APPLE *Danielle* RED

Excellent-94 95-MS

Sire: Scientific Destry *RC

Dam: Ms Delicious Apple-Red EX-94

Reserve All-American 125,000 lb cow 2015

2nd Dam: KHW Regiment APPLE-Red EX-96 3E DOM

Grand Champion, World Dairy Expo 2011

Nominated All-American 4-Year-Old 2015

Senior and Reserve Grand, All American R&W Show 2015

Grand Champion, NY Spring International R&W Show 2015

HM All American Senior 3-Year-Old 2014

Grand Champion, All-American R&W Show 2014

Nominated All-American Senior 2-Year-Old

Third Generation EX-94 All-American Nominated APPLE

- Maternal sister to **DIAMONDBACK** *RC, dam of **DANIEL** *RC

- Currently being flushed, inquiries welcome
owned with Amanda Kennedy

Sneezy © Beth Hargess, Danielle © Cybil Fisher

SAVAGE-LEIGH

BREEDING FOR RED & WHITE HOLSTEIN EXCELLENCE

CHIP, ISHA, CONNOR AND CHASE SAVAGE

8728 Dollyhyde Road, Union Bridge, Maryland 21791 USA

Ph. +1 301-676-8591 | chipsavage188@gmail.com

www.facebook.com/Savagleigh | holsteinplaza.com/savage-leigh



THANK YOU!



Thanks to all consignors, buyers, helpers & sponsors which helped to make the Vekis Spring Sale 2016 a huge success! We look forward to see you all at the Vekis Spring Sale 2018!

VEKIS SPRING SALE 2016

Friday, March the 18th 2016, Nunspeet, the Netherlands

Average price: EUR 5.880 (range EUR 1.200 - EUR 75.000)
to buyers out of 11 different countries.

Topseller: 1st choice from 3 females Rubicon x Zandenburg Supersire Camilla € 75.000
Seller: Crossfell Holsteins, UK / Buyer: Progenesis Group, Canada

Sale organisation



THE BEST BULLS... AVAILABLE NOW!

DG Albero **ELDORADO** NAAB: 515H000260

(Montross x Supersire x Man-O-Man x Savage-Leigh Bellwood Linda cow family)

Index: USA 04/16

MILK	%F	%P	Fat	Pro	SCE	DPR	PL	FLC	PTAT	NM	GTPI
+2158	+0.08	+0.02	102	70	6.1	+0.3	+4.7	+1.87	+2.22	\$ 830	2684

- **HUGE production sire: +2158 Milk / 102 Fat / 70 PROTEIN!**
- **Extremely easy calving sire: SCE 6.1**
- **Unique combination: 172 CFP, + fertility, >2 type and +2684 GTPI**
- **Popular sire of sons!**



HBC Silver **CHELSEA** NAAB: 515H000261

(Silver x Supersire x Freddie x Elegant x Larcrest Oside Champagne EX-90-USA)

Index: USA 04/16

MILK	%F	%P	Fat	Pro	SCE	DPR	PL	SCS	PTAT	NM	GTPI
+1383	+0.12	+0.04	83	52	8.0	+0.6	+5.4	2.82	+1.66	\$ 739	2547

- **Early Silver son**
- **Production specialist: +1383M, 135 CFP & positive components**
- **High Feed Efficiency: 165**
- **Robot sire**

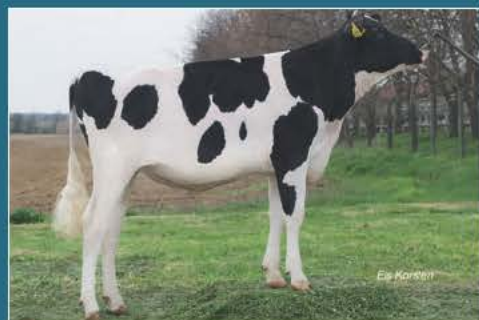

Hulstein **CASEY** NAAB: 515H000258

(Supershot x Mogul x Observer x Larcrest Crimson EX-93-USA)

Index: USA 04/16

MILK	%F	%P	Fat	Pro	SCE	DPR	PL	SCS	PTAT	NM	GTPI
+1137	+0.15	+0.06	85	51	7.4	+1.1	+5.1	2.77	1.76	\$ 752	2569

- **Component sire: +0.15% FAT & +0.06% PROTEIN**
- **Fitness specialist**
- **Medium sized functional cows**



SLOVENSKÉ BIOLOGICKÉ SLUŽBY, a.s.

International available through - Contact us for distributorships



Tel. +421 48 4162035
Email. sbs@sbsas.sk
www.sbsas.sk

AI[®]total

Tel. +31 (0)38 4604311
Email. info@ai-total.com
www.ai-total.com

SHOW Spots



A. AROLENE GOLDWYN DIVINE | VERY GOOD-88-USA
Breeder: Ferme Arolene, Quebec (CAN)
Owner: Volker, Hovden and Rosedale, Iowa/Wisconsin (USA)

- Reserve Intermediate Champion, Midwest Spring National 2016
- HM Grand Champion, Midwest Spring National 2016
- Best Udder of Show, Midwest Spring National 2016
- Reserve Intermediate Champion, Midwest Fall National 2015

ture stems from a pedigree destined for greatness. Sired by Braedale Goldwyn, Divine is backed by an EX-92-6E Dundee followed by a show-winning EX-94 Triumphant and four more generations of VG or EX and a deep Canadian maternal line.

Owner Comments: Dan Hovden, "Divine was actually purchased on Facebook. We had come across a shared post from Ferme Arolene regarding Divine

and followed up with a request for more photos. They had mentioned that Callum McKinven had won with her at a small show in Quebec so I called Callum and asked his opinion. He said that she wasn't a Madison heifer but that she was going to make a great cow, he was right. As hoped, Divine calved in with a beautiful udder and following her success last fall Rosedale became part owner. Fresh again in March, Divine was HM Grand of the Midwest Spring National Show and we are very excited for the rest of the show season."

Story: Divine's fan base increased this past April being named Best Udder of the 2016 Midwest Spring National Holstein Show and Honorable Mention Grand Champion. This exciting young cow with a bright fu-

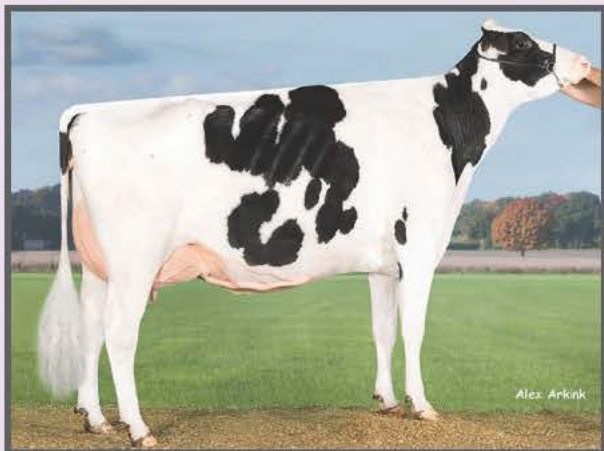

B. JK EDER DG GOLD CHIP DARLING 2 | EXCELLENT-90-NL
Breeder: Diamond Genetics and JK Eder Holsteins (NL)
Owner: Diamond Genetics and JK Eder Holsteins (NL)

- Champion Two-Year-Old, Dairy Fair Mariënwaerd

Championship. Her full sister DH Gold Chip Darling was HM Grand Champion at the Swiss Expo & Expo Bulle 2016. The qualities of incredible type are marked in this cow family, her fourth dam is the full sister to legendary Durham, followed by Snow-N Denises Dellia EX-95-USA. A family which not only delivered Durham but also Dundee, Damion, Iota, Halogen and several others.

Owner Comments: Jan Koff: "Darling 2 is a cow I would like to have a herd full off, she has incredible

type and also can easy handle herself in our freestall robotic dairy farm. She easily went Excellent as a four-year-old and has a few incredible Doorman daughters on the ground, one which sold to Italy. At the moment we have embryo inquiries from multiple countries including Switzerland and Canada and are also trying to make a few more daughters from her for ourselves. The consistency in this family is incredible, her milking sisters in France have won shows, her Swiss sister was HM Grand Champion at the Swiss Expo and in Australia another full sister recently calved and looks very promising!"

Story: Darling 2 is a result out of the golden combination of Gold Chip from Mr Sam Darling. She has only been shown once as a two-year-old at the Mariënwaerd Dairy Fair where she won the two-year-old

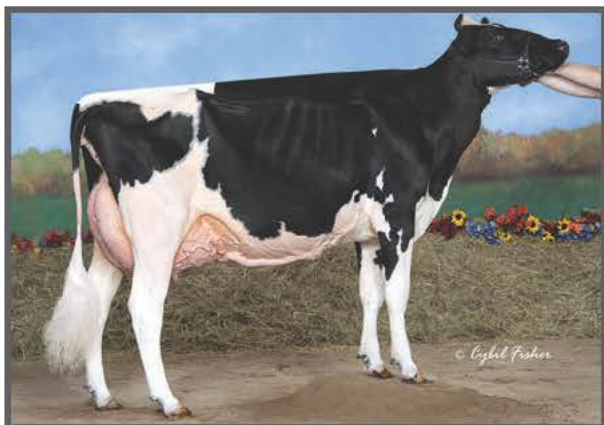

C. MDF GOLDWYN BREEZER 40 | EXCELLENT-91-USA EX-MS
Breeder: Mason Dairy Farm, Oklahoma (USA)
Owner: Willows-Edge Holsteins, Wisconsin (USA)

- Reserve Grand Champion, Midwest Fall National Jr Show 2015
- 3rd Senior 3-Year-Old, Midwest Fall National 2014

bottom side this was a mating bound for success. Her dam is the huge producing EX-95 RF Outside Breezer followed by an EX-2E-CAN Milan then Beauty herself. Breezer has several fancy daughters on the ground and is currently being flushed at Willows-Edge Holsteins, Wisconsin.

Owner Comments: Bonnie Van Dyk, "We were just so impressed when Barbara won the Midwest Fall

National Holstein Show in 2010. We were tied right next to her and all week admired her youthfulness knowing she would go on to do well at even bigger shows. When we found out her maternal sister, Breezer, was to be offered on the Luau II Sale we decided to purchase her as she was the kind of cow that fit our program. Breezer had the pedigree, youthfulness and ability to transmit. She has a beautiful Absolute daughter on the ground and embryos by Sid and Doorman with plans on getting her bred back."

Story: A unique Goldwyn maternal sister to the beloved All-American and All-Canadian Rainyridge Talent Barbara *RC, Breezer already scored EX-91 is creating her own legacy. With Braedale Goldwyn on the topside and the tremendous Tony Beautys on the

CHOOSE YOUR FAVORITE European or North American show cow

Send your vote to info@eurogenes.nl before August 1, 2016 or vote online through www.eurogenes.com or www.holsteinplaza.com | **Vote and win a clipping wind-jacket**

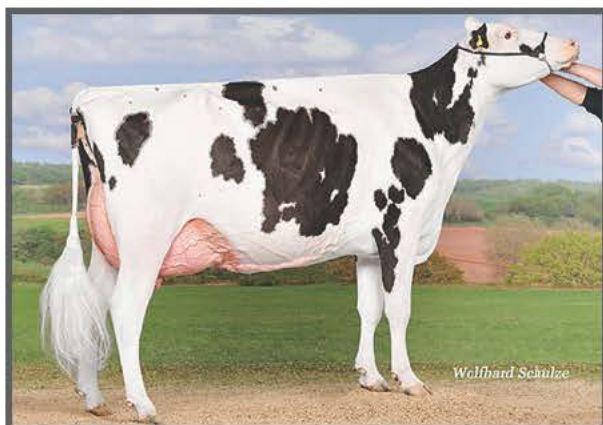

Story: Wyndford Windbrook Erle is one of the greatest Windbrook daughters worldwide and comes from an elite cow family in the UK, the Erles. She is backed by three generations of EX-95 cows including her

most recent titles includes a Grand Championship at the Holstein Show in St. Gallen.

Owner Comments: Gaudenz Thomann: "Erle is the

D. WYNSFORD WINDBROOK ERLE 6 | VERY GOOD-86-CH

Breeder: Wyndford Holsteins (UK)

Owner: Baltschanahof Holsteins (CH)

- Grand Champion Holstein Show Tier + Technick St Gallen (CH) 2016
- Res. Grand & HM. Best Udder Ostschweizer Elite Holsteinschau 2015
- 3rd Jr. Heifer Swiss Expo 2014
- 1st Jr. Expo Aargau 2013
- Reserve Champion Eliteschau Wattwill 2013

granddam Field of Dreams Formation Erle EX-95-UK, which sold for 76,000 gns and won multiple big show titles. Erle 6 came over as a calf to Baltschanahof Holsteins and won multiple titles as a maiden heifer and cow, her

best Holstein cow we have ever had in our barn. She is fresh since November and last week she had the fifth milk test in a row over 50 kg milk. We have two of her daughters in our barn by Yorick and Atwood and will flush Erle 6 once again this lactation. Then our plan is to get her bred back in calf to show in her third lactation. She is getting better and better with age and we believe she could do great in the big shows next lactation."

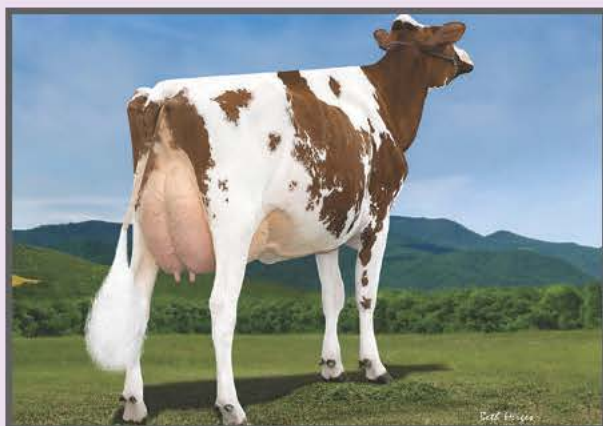

Story: Sired by Scientific Destry, Sneezy is backed by the tremendous Seisme and Supra cow family. Her dam is a VG-86-2YR-CAN Redliner, next dam is the VG-85-CAN Redman full sister to Seisme the first and only EX-97 red cow in the breed. A deep Canadian

Owner Comments: Chip Savage: "Sneezy has a great pedigree coming from the same family as Seisme and backed by the Supras. I have always admired her extreme style and beautiful mammary sys-

E. REDTAG DESTRY SNEEZY-RED | VERY GOOD-88-USA

Breeder: Mount Elm and Mike Black, Ontario (CAN)

Owner: Savage-Leigh, Maryland (USA)

- Nominated All-American R&W Senior 2-Year-Old 2015
- 5th Senior 2-Year-Old, International Red & White Show 2015
- 2nd Senior 2-Year-Old, All-American Red & White Show 2015
- Grand Champion, Central NY Junior Holstein Show 2015
- Reserve Grand Champion, New York State Fair Junior Show 2015
- 3rd Winter Calf, Royal Winter Fair 2013

tem. Sneezy was boarded here for a year and during that time I had the opportunity to watch her develop into the tremendous cow she is today and also had the chance to purchase her. Between her balanced style and pedigree, she's the total package. Sneezy is currently on an IVF program and will continue to be flushed until we start getting her ready for the fall shows."

show pedigree, Sneezy is a ninth generation VG or EX that has all the parts to continue her show ring success and turn heads this fall.

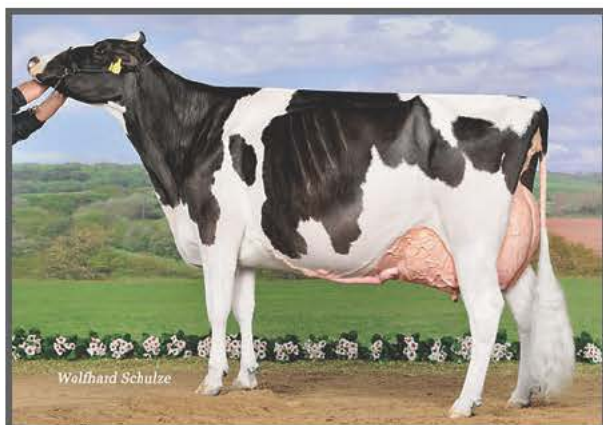

Story: Modest Lady Gaga is one of the greatest senior cows in the Holstein breed right now. It has been a long road for Lady Gaga with her French roots, then moving to Switzerland after Ehrhard Junker bought her as a young heifer. Through multiple owners in

Switzerland and Germany she moved to her current location, the Future Genetics herd of the Wille family who own her in partnership with Köster Holsteins. This year she will turn 10-years-old and has already won her class at the Swiss Expo and the Grand Championship at the Schau der Besten!

F. MODEST LADY GAGA | EXCELLENT-95-DE

Breeder: T. Hughenin (FR)

Owner: Future Genetic and Köster Holsteins (DE)

- Grand Champion Thuringia Open 2014
- Grand Champion Konvent Oldenburg 2014
- 1st Sr. Cow Swiss Expo Lausanne 2015
- 1st Sr. Cow Swiss Expo Lausanne 2016
- Grand Champion Vechta 2013
- Grand Champion Schau Der Besten Verden 2015 & 2016
- Grand Champion Agra Leipzig 2015
- Grand Champion National Show / Miss Germany 2015

Owner Comments: Henrik Wille "Lady Gaga is one of the greatest cows we have ever owned. She is incredible to work with and we look forward to her future and her progeny's future. We have one red carrier daughter by Ladd P and we just bred her back to Atwood. In June, we are trying to get her shown at the European Show in Colmar."

17 JUIN 2016

COLMAR - FRANCE

EUROPEAN SALE



CATALOG IS ONLINE

WWW.COLMAR2016.COM

THE 45 BEST EUROPEAN FEMALES SELL!

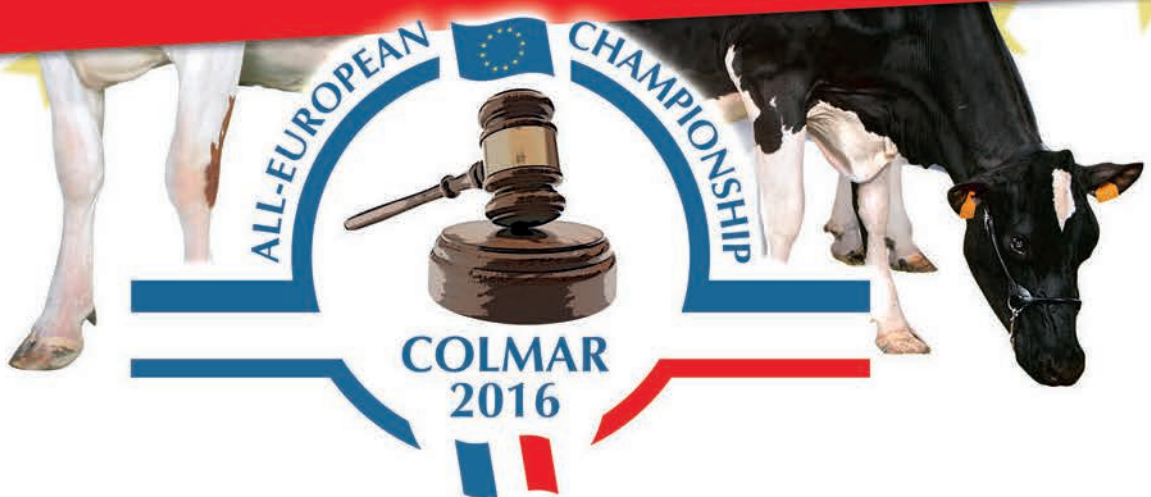

CLUB HOLSTEIN 68



La recherche de l'excellence



WWW.COLMAR2016.COM

FACEBOOK.COM/COLMAR2016



Embryos always available from these incredible families!

Let **GenoSource** be **YOUR GENETIC SOURCE**

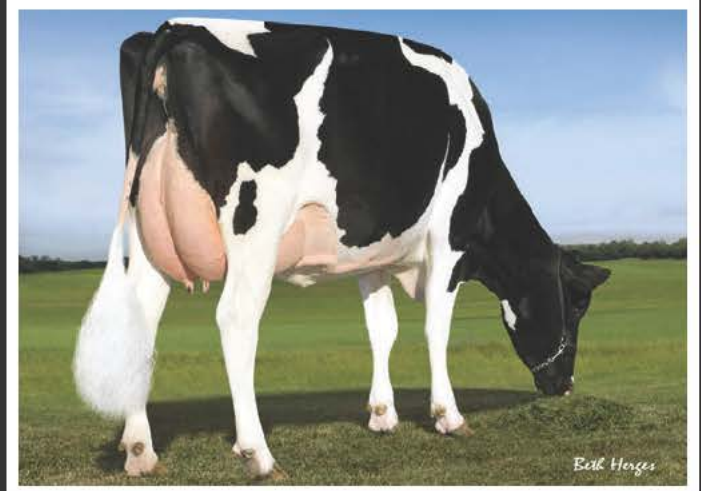

S-S-I Moonry Myesba 9071 VG-85-2YR VG-MS

Moonray x VG-87 DOM Bookem x Roylane Shot Mindy VG-86 DOM

GTPI+2575 +858M +78F +46P +792NMS +1.50T

2-01 3x 281d 26,375lbM 4.0% 1064F 3.5% 924P inc.

Sons and daughters over GTPI+2700

From the tremendous Celsius Minnow family

Currently being flushed, embryos available

Pine-Tree 2149Robst 4846 VG-86 DOM

Robust x VG-87 DOM Zenith x Pine-Tree Martha Sheen VG-86 DOM

GTPI+2405 +1014M +52F +34P +625NMS +1.91T

2-04 2x 365d 32,001lbM 4.7% 1520F 3.4% 1097P

Dam of Monterey, Powerball-P, Cashflow and more

Currently flushing 4846's highest GTPI daughter

View-Home Silv Nashville GTPI+2652 and her

GTPI+2642 Silver granddaughter, View-Home Snap Dragon

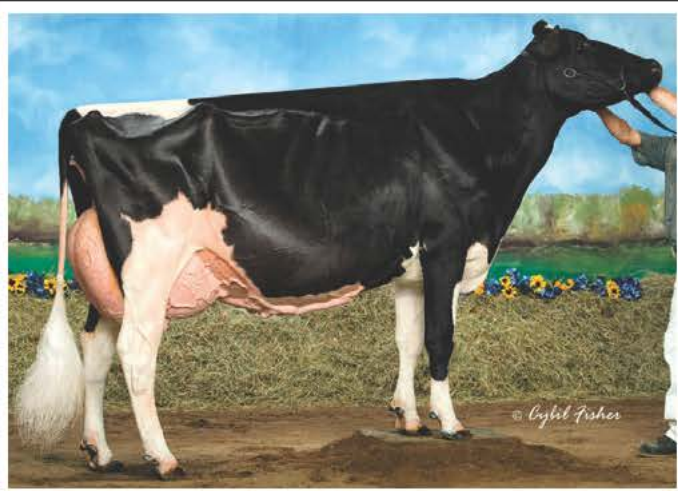

*Rainyridge Talent Barbara *RC EX-95 2E*

Talent x RF Outside Breeze EX-95

All-American 5-Year-Old Cow 2010

All-Canadian 5-Year-Old Cow 2010

HM All-American Aged Cow 2011

Flushing daughters by Goldwyn and several granddaughters

Ms Licoric Listerine VG-85-2YR VG MS

Numero Uno x RockyMountain Talent Licoric EX-95

2-01 2x 305d 25,691lbM 4.4% 1139F 3.2% 834P

Flushing daughters by Doorman



GenoSource

2188 78th St, Blairstown, IA 52209

www.genosource.com | timrauen@genosource.com

Tim Rauen +1 563-451-5866 | Mark Butz +1 319-350-1426



world's best, most interesting and popular donor cows around the world. Each cow has one thing in common... they have been very successful for their new owners. Check out these sparkling DIAMOND GENETICS success stories that are the result of embryos or live cattle sales...

Picture © Anna Joosse



BTS AVEA RED VG-87-NL VG-89-MS 2YR.

(Detox x KHW-I Baxter Aiko VG-89-CAN 4yr. (MAX) x KHW Goldwyn Aiko EX-91-USA x Kamps-Hollow Altitude EX-95-USA)
Great show- & brood cow. Multiple sons in AI (like Alphaman, Aviator & Adam) and dam to the new European #1 GTPI R&W female



WATERMOLEN SUPERSIRE MARIJKE VG-87 2yr.
Supersire from Kewrel Shottle May EX-94-USA
Watermolen Holsteins (NL)



DH GOLD CHIP DARLING
Grand Champion Udder Swiss Expo '16
R. Frossard (CH)



DG CHRISTA VG-87-NL VG-89-MS 2YR.
Galaxy x Beacon x Ramos - sister to Cosmopolitan
Vliek Holsteins (NL)



VEKIS PAIGE VG-87-NL 2yr.
Huge number of sons in AI
DG & Vekis Genetics (NL)



JK EDER CINDERELLA 1 VG-88 2yr.
Dam to Carlo, former #2 GICO bull in Spain
H.J. van Driel (NL)



RZH BRESCIA P RED VG-86-NL 2yr.
RED & POLLED from the Barbie family
De Oosterhof Holsteins & DG



DALIDA EX-90-FR
Going back on Stelbro Renita Ranger Red EX-94
GAEC Les Chanterelles (FR)



KHW-I ADVENT NOEL RED EX-93-CH
Res. Grand National Expo Bulle Swiss '15
S Bro Holsteins (CH)



CALBRETT GOLDWYN LAYLA EX-96-CAN
1st Mature Cow Royal Winter Fair 2013
Comestar Holsteins (CAN), Ponderosa & Speranza



ALL FELLIE EX-91-FR
Jr. Champion 2yr. Old SIA Paris 2012
AI-Be-Ro Holsteins (IT)



MORANDALE GOLDWYN TELSTARE EX-96
2nd cow ever in Spain with EX-96
Ponderosa Holsteins (ES)



JK EDER DG SILLY VG-85 2yr.
Several progeny >2500 GTP1
DG & JK Eder Holsteins (NL)



ALL NURE EPIC MAIRY VG-85-IT 2yr.
Epic from Caps Mairy 14, sons in AI
Go-Farm Holsteins (IT)



DROUNER AJDH FREDDIE COSCO VG-87-DE
Incredible brood cow
Colonia Cows (DE)



ANDERSTRUP SHOTTLE HEIDI VG-89-DK
Grand dam to Cinema, Chevalier & more!
Anderstrup Holsteins (DK)



RZH SNOWMAN LYNN VG-87 2yr.
Incredible brood cow, several sons in AI
De Volmer Holsteins & DG (NL)



RZH GWEN-P RED VG-88-NL 2yr.
3rd HHH Show 2015 and great bull dam
DG, Vekis & Nosbisch Holsteins (NL)



WELCOME SUPRSIRE LISBETH VG-86-DE 2yr.
Top 10 GTP1 cow in Europe
J. & W. v.d. Weij (NL)



ROSE SUPER SHOT VG-88-NL 2yr.
Dam to Cogent SUPERSHOT
De Volmer Holsteins & DG (NL)



DG CANDIDE
Dam to the World's #2 GTP1 bull: DG Charley
with GTP1 +2821!!



FLORA ATWOOD ADELA VG-86-ES 2yr.
Dam to the #1 PTAT heifer in Europe, PTAT +3.77
H.Tobias & Holstein Spain (ES)



TIR-AN N.U. NYALA
Incredible brood cow. Progeny >2600 GTP1 & 160 RZG
DG & Rijnhof Holsteins (NL)

Diamond Genetics can offer YOU the best for top show winners, high genomics or the complete package. Contact US today about embryos, bulls, heifers or bull mothers.



Trawlerweg 19 | 8042 PZ Zwolle (NL)

Tel. +31 (0)38 4606922

Email. info@diamond-genetics.nl

www.diamondgenetics.nl

Your source for AI BULLS

Also for top ranking AI Bulls **Diamond Genetics** is your perfect partner.
Diamond Genetics has sourced, bred and delivered some of the World's greatest bulls.
We always have a large offer of World Class bulls available.
Do not hesitate to contact us for our up to date portfolio and possibilities.

Some examples of proven sires:



LEKO - RBB (DE)
#1 RZG Laudan, >7000 dtrs in his German proof



APINA DELANO - Xenetica Fontao (ES)
#1 daughter proven ICO bull in Spain



DKR JAKARTA - Semex (CAN)
Top 10 dtr proven Superstition son



HEAVENLY GOLDEN DREAMS - Semenzoo (IT)
#1 Type bull in Italy! Sire to Champions

Some examples of genomic sires:



VEKIS CHEVROLET - CRV (NL)
Huge RZG & GTPI transmitting bull



OMURA BROWNIE - Genetics Hokkaido (Japan)
Bookem x Broeks Betty | #1 Genomic bull in Japan

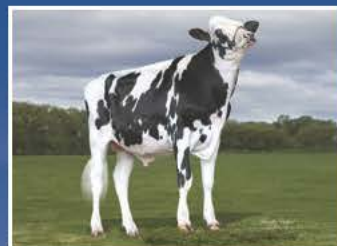

ECLIPSE ATWOODS ARCHIVAL
Global type sensation: PTAT +3.70



WILLEMSHOEVE BAILEY CHEN - Ascol (ES)
#1 PTAT bull from Europe: PTAT +3.63

Pic: Anna Joosse



DG CHARLEY

US 4/16 NM \$ 961 / GTPI +2786

Charley is the #1 NM & GTPI bull in the breed with only conventional semen available and is as well the #1 gPFT bull in Italy, the #2 GICO bull and the #3 gPLI bull!

Charley's sire, Charley's dam and Charley are bred by Diamond Genetics. His semen is available now!



Trawlerweg 19 | 8042 PZ Zwolle (NL)

Tel. +31 (0)38 4606922

Email. info@diamond-genetics.nl

www.diamondgenetics.nl

24/7 SHOPEMBRYO.COM

Now Open!



YOUR SOURCE FOR THE BEST NORTH AMERICAN & EUROPEAN GENETICS

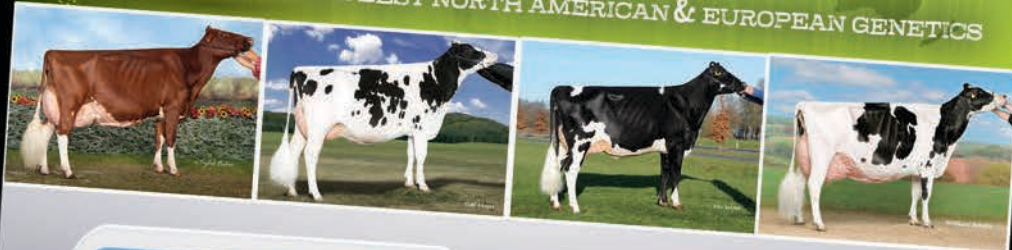

Lorem ipsum dolor sit amet, consectetur adipiscing elit, sed do eiusmod tempor incididunt ut labore et dolore magna aliqua.



Lorem ipsum dolor sit amet, consectetur adipiscing elit, sed do eiusmod tempor incididunt ut labore et dolore magna aliqua.



Lorem ipsum dolor sit amet, consectetur adipiscing elit, sed do eiusmod tempor incididunt ut labore et dolore magna aliqua.



Lorem ipsum dolor sit amet, consectetur adipiscing elit, sed do eiusmod tempor incididunt ut labore et dolore magna aliqua.

NOW OPEN YOUR 24-HOUR EMBRYO WEBSHOP
SHOPEMBRYO.COM



makea **MAKES** **TERRIFIC TRIO** **FOR RZG/GTPI**



AIJA SUPERSIRE *marlo* VG-85-2YR-CAN (pictured)
Supersire x VG Man-O-Man x VG Shottle x VG Goldwyn x EX Outside
2-01 2x 364d 14,122kgM 3.9% 557F 3.4% 474P

full sister: **AIJA SUPERSIRE** *makea* GP-83-2YR-CAN
GTPI+2567 +1392M +75F +55P +745NM\$ +1.57T
- Top 20 GTPI Supersire daughter scored GP-83 or higher
- Just fresh, will be pictured in June
- Flushing to Superhero, Bandares, Charley

makea **TERRIFIC TRIO**

Born	Name	GTPI	Milk	Fat	Pro	Type	DGV	RZM	RZG	Notes
11/15	Comfort Profit JASMINE	2643	1264	85	57	1.38	3218	146	154	A2A2, No. 3 Profit RZG
12/15	Comfort Denver BEVERLY	2675	1817	95	66	1.94	3399	151	154	A2A2, No. 1 Denver RZG
12/15	Comfort Rubicon LYN	2682	1875	89	62	1.59	3287	144	153	A2A2, Top 10% Rubicon RZG

visit Makea and daughters at Thurler Farms, Ontario | inquiries always welcome
Contact: Mark Comfort +1 613-577-3263 | comfort@ripnet.com | holsteinplaza.com/comfort | facebook.com/ComfortHolsteins



#1 RZG HEIFER SELLS!

In the European Classic Sale - July the 8th - Krefeld - Germany - www.europanclassicsale.com



Picture © Beth Hergens



RZH ISLAND

#1 RZG heifer born in 2016: RZG 166

(Penley x Balisto x VG-88-USA Numero Uno x Wesswood Pudy Missy's)

Grand dam: Sandy-Valley Uno Precious VG-88-La2.

RZH HOLSTEINS | Marco Hellwig
Tel. +49 (0)1713214773
Email: rinderzucht-hellwig@web.de

THE NEXT GENERATION BARBARA'S
GAMECHANGERS IN THE R&W BREED



*MS DG-TM Delta Bridgett *RC, MS DG-TM Delta Blake & MS DG-TM Brandy Red*

Current members of the BARBARA'S in our breeding program

MS DG-TM Delta Blake (Delta x Calbrett Supersire Barb *RC)
US 04/16 NM \$ 912 / PTAT +2.46 / GTPI +2760 | **#18 GTPI heifer in the USA >9 months!**

MS DG-TM Delta Bridgett *RC (Delta x Calbrett Supersire Barb *RC)
US 04/16 NM \$ 898 / PTAT +2.50 / GTPI +2720 | **#2 GTPI RED CARRIER heifer in the breed**

MS DG-TM Barbados *RC (Dozer x Calbrett Supersire Barb *RC)
US 04/16 NM \$ 825 / PTAT +1.75 / GTPI +2633 | **Top 15 GTPI RED CARRIER heifer in the breed**

MS DG-TM Brandy Red (Debutant x Calbrett Supersire Barb *RC)
US 04/16 NM \$ 716 / GTPI +2487 - DGV LPI +3136 | **#7 RED GTPI Heifer in the breed & huge RZG**

Lightningridge RB Blair *RC (Supershot x Calbrett Uno Babygirl *RC)
US 04/16 NM \$ 775 / GTPI +2605 | **Top 20 GTPI RED CARRIER heifer in the breed**



Their 3rd dam:
Rainyridge Talent Barbara
EX-95-USA & Un. All-American & All-Canadian 5-yr. Old '10



owned by Diamond Genetics & Partners
Incl: Anderstrup Holsteins (DK) & Drakkar Holsteins (FR)

→ Maximize the results of your IVF program

As the IVF technology continues to progress in its development and availability, more breeders are utilizing this management tool through satellite centers and labs across North America and Europe. With the increased popularity, Hotspots decided it was a good time to update readers on IVF and see how it is being implemented. What are the results? How are breeders using IVF in their breeding programs? What guidelines do they use to make it a profitable reproductive technology?

To give you a quick overview, IVF is a process that creates embryos from oocytes, unfertilized egg cells, by fertilizing them with semen in a lab. The egg cells are collected from the ovaries of a donor using ultrasound-guided follicular aspiration. The egg cells are then matured in a petri dish and fertilized between 20-24 hours after collection. For the next seven days the oocytes will develop in an incubator, at that point the viable embryos are transferred into recipients or good quality embryos can be frozen.

It starts with the donor

Setting up a successful IVF reproductive program starts with the donor.

Jeff Ziegler, Select Sires

“It all starts with getting optimum calf care on any female that may be a potential donor someday. Keeping calves growing well, respiratory disease free, and properly vaccinated are key to getting a donor on an IVF program at an early age.”

John Metcalfe from Crosswell Holsteins, UK agrees that attention to detail is important. “Diet management in preparation for collection is

crucial, as is a balanced mineral intake. Stress factors must be minimized, such as dietary and management changes, and handling. Donor cows must be in good health and moderate body condition,” Metcalfe added. With good growth and development donors can start IVF at an early age, as long as the donor is physically mature enough to do so. That age according to the TransOva Genetics website is at least 10 months before collecting oocytes.

The results on very young heifers are much more variable confirms Jonathan Lamb, Oakfield Corners Dairy. “We don’t IVF heifers until they are pregnant, we had found too much inconsistency for the cost.” Lamb continues, “IVF can be a costly technique if the results are not good; however, with good donor selection we are able to work females every two weeks with good results.”

Jonathan Lamb, Oakfield Corners

Our goal is to make three pregnancies per aspiration but that number is not just dependent on the donor, semen quality is also a huge part of it.”

Jan de Vries, Diamond Genetics shares the opinion of Lamb, “With IVF we can now keep working pregnant donors, and if a heifer doesn’t work well flushing conventional we can try her on IVF. A good example would be Tir-An N.U. Nyala who we own with Rijnhof Holsteins. She didn’t flush well for us but worked in IVF resulting in 50 sons and daughters, from which she now has eight sons in A.I. by different mating sires.”

For many breeders including Lamb, IVF has shown to be quite valuable in making show calves from older brood cows. “IVF in general works well on older cows, one of the main advantages is that we can use the reverse sorted technique so we do not get any bulls. If they

Mark Comfort, Comfort and Thurler Holsteins

“In 2013 we had one of the top 25 Supersire daughters under eight months ago. We started to IVF her every two weeks with different high genomic sires. We were fortunate that three of the five genomic sires hit big. Resulting in five sons sold to A.I., a female that sold for a top price and two more valuable heifers that we have done much business with.”





ADVANTAGES	IVF
	Averages 4-5 embryos per collection every two weeks vs. average 5-6 embryos with ET every five weeks
	Can be performed on pregnant donors
	Can be performed on juvenile heifers
	Can be performed every other week
	More embryos per time cycle
	Less semen costs
	Some countries have access to reverse sorting technique

don't work as well anymore we stop and move on to the next female," Lamb shares. In addition to the reverse sorted technique, breeders find value in being able to make offspring from pregnant females so their calves in time for the next show season.

On donor selection, Comfort adds, "We select our very best donors from families with an excellent flush record and stay with donors that produce well in their first aspirations and continue to establish that pattern in the second and third."

"It is important to be patient and understand that some donors will not make many or any embryos with IVF protocol no matter what dietary, or protocol changes you apply," Ziegler shared.

All breeders confirm that they are using FSH (follicle-stimulating hormone) to stimulate the donors. Tom Otter from the Diamond Genetics IVF lab has over 30 years of experience with IVF and adds, "With the use of FSH you will not get more oocytes but visible better quality and developed embryos. With good donors you will collect on average 18 oocytes and with 30 percent (vs. 20 percent without FSH) of them turning into embryos you will get four to five embryos per aspiration." In Europe, Folltropin or Pluset are the most used hormones to stimulate FSH with cows and heifers getting injected four times prior to an IVF oocyte collection.

The key to success: pregnancies

"The greatest success comes in the form of multiple full sibling pairs to genomic test to find the outlier from their parent averages. Our current success story includes the No. 2 and No. 4 GTPI ranked bulls in the breed S-S-I 1stClass Flagship-ET and S-S-I Montross Jedi-ET. These maternal brothers hail from the most prolific donor we've worked with to date, S-S-I Supersire Miri 8679-ET. A more current example is a pair of Kingboy donors from the same family that are currently excelling in IVF work with approximately 100 pregnancies combined prior to these donors reaching one year of age," Ziegler shares.

Once you have the embryos, whether collected from your own donor or purchased it is important to make the pregnancies. As mentioned earlier, the goal at Oakfield Corners Dairy is to make three pregnancies from each IVF session, so it's key to have good recipients to transfer the embryos. "On the recipient end it's important to have a good ration with enough energy. Recips work better if they are in adequate condition. We transfer IVF embryos between days five and nine after their heat. Our results show that transferring them between days seven and eight give the best results," Lamb shared.

Comfort follows a similar timeline adding, "We implant all embryos

approximately seven days from heat. There is some variation of heats following synchronization, so each heifer is examined by the vet for stage of ovulation. Embryos are implanted according to their maturity and matched to each recipient." Metcalfe also has similar experiences, "We implant embryos seven days after fertilization, so eight days after collection of the oocytes. As with conventional recipients they need to be on a balanced and consistent diet with good mineral supplementation. Body condition score should be around 2.5. Heifers tend to give slightly (5-10%) better hold rates, but clean and cycling cows having had less than four calves are also suitable. Routine treatments such as worming, vaccination and foot trimming should be avoided during the program."

Tom Otter, Diamond Genetics

"The success of your IVF and flush program is as strong as your weakest link, being critical towards every step of the process is tremendously important."

Comfort and Lamb both mention that the pregnancy rate is about 10 percent lower than conventional embryos transferred. "The average pregnancy rate is a bit lower with IVF embryos than conventional, approximately five to 10 percent for embryos transferred fresh." Lamb said. However, at Oakfield Corners they do not see any difference in pregnancy rate on frozen IVF vs. frozen conventional embryos. An interesting breeder observation is that the results of frozen IVF embryos are in general better than from the IVF embryos transferred fresh. "My understanding is that this is due to the fact that they grow and mature in a lab under controlled conditions. TransOva is also extremely critical when it comes to freezing IVF embryos, they will only freeze the absolute best quality embryos whether they are graded No. 1 or No. 2," Lamb added.

Otter from Diamond Genetics agrees, "With being extremely critical towards the embryos we freeze we are able to get close to the pregnancy rates of frozen conventional embryos. As the cell binding is extremely important we only freeze the best embryos. It takes a lot of practice and experience to develop a good eye for this."

As we conclude, the breeder feedback has certainly been invaluable in reviewing this reproductive tool. "The biggest advantage is that you can aspirate a donor every 14 instead of 45-days. So you can work a donor three times as often and use a different bull each time. Variety in sires becomes important to have long-term genomic progeny success. Although the costs are higher with IVF, the progeny results have yielded bigger profit returns," concluded Comfort.

*Awesome...
from any angle!!*

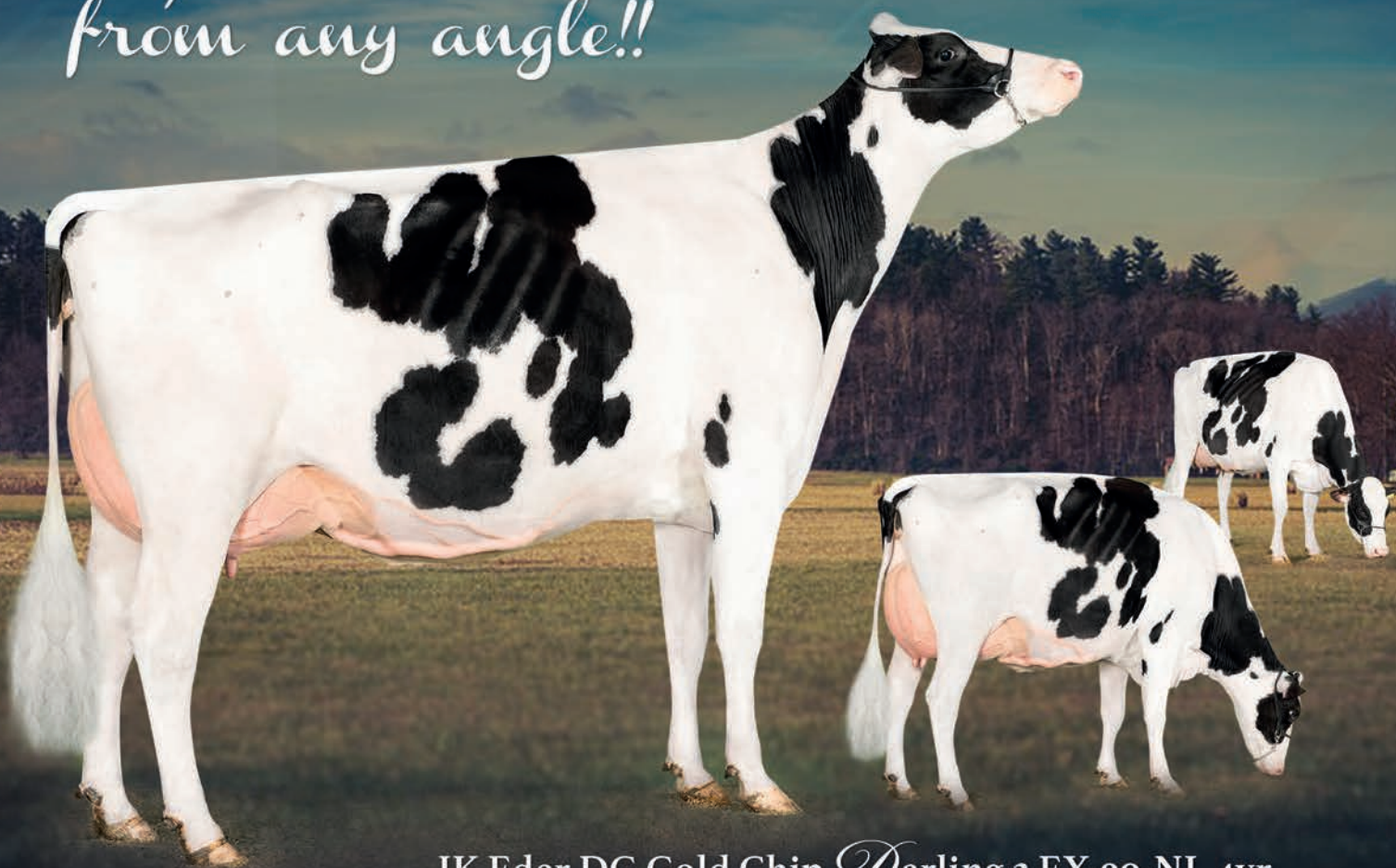

JK Eder DG Gold Chip *Darling* 2 EX-90-NL 4yr.

Gold Chip x VG-89 4yr. Mr. Sam x VG-88-USA x VG-87-USA x Regancrest Elton Dream (DURHAM'S full sister)
x Snow-N Denises Dellia EX-95-USA - *The Legend...*

CHAMPION 2YR. OLD DAIRY FAIR MARIËNWAERDT 2014



Her full sister..

DH GOLD CHIP DARLING

Res. Grand Udder & HM Grand
Swiss Expo 2016

HM Grand Champion Expo Bulle 2016

Darling is currently in flush program and has FEMALE embryos available. Contact us for more information.

DIAMOND GENETICS

+31 (0)38 4606922 | info@diamond-genetics.nl
www.eurogenes.com/diamond-genetics

JK EDER HOLSTEINS

+31 (0)6 53803396 | jankolff@planet.nl
www.eurogenes.com/jkeder

family TRADITIONS



Comical © Beth Herges; Cosmopolitan © Han Hopman

PRODUCTION, TYPE, TRANSMITTING ABILITY

Exciting new heifers at
Larcrest

LARCREST CALLISSA

GTPI+2780 +862NM\$ +2.74T
Jedi x VG-86 Uno x Cale x Crimson

LARCREST FROST-RED-PP

GTPI+2418 +625NM\$ +1.50T
Apoll-P x Man-O-Shan x VG Colt P
- Backed by the Juror Chanel family

LARCREST *Comical*

Robust x VG-87 DOM Planet x Cosmopolitan
Very Good-88 91-MS
GTPI+2471 +694M +81F +44P +744NM\$ +1.34T
2-03 2x 365d 37,570lbM 4.7% 1750F 3.5% 1326P
- Former No. 1 Net Merit Cow on the Locator List
- IVF Sexed Jedi embryos available for export
- Currently being flushed IVF, inquiries welcome

LARCREST
HOLSTEINS

JON AND ANN LARSON

14386 700th Avenue, Albert Lea, Minnesota 56007
Ph. +1 507-852-2159 | Jon Cell +1 507-402-7276
larcrest@live.com | holsteinworld.com/larcrest
holsteinplaza.com/larcrest | You can also find us on Facebook



Genomic Giants Europe

The highest FEMALES from Europe on different index bases. Indexes from April '16.

Watch
www.eurogenes.com
for more rankings,
pictures & pedigrees
of these animals!!
WWW.EUROGENES.COM

Top 25 GTPI COWS Europe (04/16) | Age: Females of 2yrs. and older on the index date

Name	Sire Stack	Family	GTPI	NM	PTAT	Owner
WILLSBRO SUPERSIRE ROZELLE	Supersire x Iota x Jeeves	Diepenhoek Rozelle	2637	810	1.65	Willsbro Holsteins (UK)
HEIDENSKIPSTER SPRSIRE SILVY	Supersire x Gerard x Shottle	Heidenskipster Silver	2635	849	1.09	Heidenskipster Holsteins (NL)
MIRABELL SSIRE SHANA ET	Supersire x Shottle x Goldwyn	Mirabell Bellwood Scarlot	2634	793	1.93	Mirabell Holsteins (IT)
SUPERSIRE SHERAY 5851-ET	Supersire x Superstition x Shottle	UFM-Dubs Sheray	2599	786	1.88	Mts. Koning (NL)
BB SUPERSIRE SHEIRA-ET	Supersire x Superstition x Shottle	UFM-Dubs Sheray	2599	756	1.74	Diamond Genetics & BB Holsteins
EBA JOCIA-ET	Halogen x Mogul x Superstition	EBA Hanoi	2597	755	1.66	Gaec Brilland / EBA Holsteins (FR)
HIRA	Saloon x Snowman x Goldwyn	Batke Outside Kora	2593	683	2.28	Wilder Holsteins (DE)
HODEU000537307475	Supersire x Russell x Baxter	Welcome Oman Lady	2581	750	1.86	Colonia Cows (DE)
IGLOO	Supersire x Iota x Shottle	Lylehaven Lila Z	2580	776	1.82	French Owned
CNN H LINER LILLIE-ET	Headliner x Shot Al x Ramos	Richmond-Fd Liesl	2580	706	2.38	Lakeside Holsteins (NL)
BOGHILL GLAMOUR CARLIN-ET	Número Uno x Robust x Planet	Larcrest Cosmopolitan	2578	710	2.06	Boghill & Glamour Holsteins (UK)
EBA HANOI	Mogul x Superstition x Baxter	EBA Hanoi	2573	749	1.98	Gaec Brilland / EBA Holsteins (FR)
AMIGHETTI MOGUL ABBEY ET	Mogul x Gerard x Shottle	Amighetti Shottle Ave	2558	674	2.78	Amighetti Holsteins (IT)
OFH MORGAN ROXETTE	Morgan x Iota x Talent	Diepenhoek Rozelle	2555	673	2.05	OFH Holsteins (DE)
BOUW SUPERSIRE KATHY	Supersire x Freddie x Shottle	Larcrest Cosmopolitan	2555	776	0.99	Bouw Holsteins (NL)
WILTOR SUPERSIRE DREAMGIRL-ET	Supersire x Explode x Man-O-Man	Dorfjirl	2553	751	1.78	Wiltor Holsteins (UK)
DUE PLOPPI SUPERSIRE PIAVE ET	Supersire x End-Story x Shottle	Easca	2550	757	1.04	Due Pioppi (IT)
WELCOME SUPERSIRE LISBETH	Supersire x Russell x Baxter	Welcome Oman Lady	2547	752	1.90	J. & N. v.d. Weij (NL)
PEAK BREESHIA SS 8310-ET	Supersire x Iota x Planet	Ven Dairy Breesh	2540	753	1.72	Hul-Stein (NL)
PAULTJE 140-ET	Supersire x Garrett x Goldwyn	Beerzedal Paultje	2539	714	1.80	Beerzedal Holsteins (NL)
PEAK BREESHIA SS 8311-ET	Supersire x Iota x Planet	Ven Dairy Breesh	2536	757	1.74	Peak Genetics (NL)
VAYE ROYAL SUPER WHITE ET	Supersire x Bookem x Bolton	Barnkamper Marilyn	2534	770	1.45	Vaye (IT)
BASSINGTHORPE SUPER ELLA-ET	Supersire x Snowman x Jeeves	UFM-Dubs Eroy	2532	721	1.55	Bassingthorpe Holsteins (DK)
COL CARMEN	Headliner x Freddie x Shottle	Larcrest Cosmopolitan	2524	624	2.18	Colonia Cows (DE)
K L HL ABELLA	Headliner x Freddie x Ramos	Gold-N-Oaks Arabell	2524	658	2.43	K&L (NL)

Top 35 GTPI HEIFERS Europe (04/16) | Age: Females between 9 and 24 months on the index date

Name	Sire Stack	Family	GTPI	NM	PTAT	Owner
EBA JOA-ET	Halogen x Mogul x Superstition	EBA Hanoi	2740	835	2.43	Gaec Brilland / EBA Holsteins (FR)
BB DG SILVER SHEIRA 2	Silver x Supersire x Superstition	UFM-Dubs Sheray	2704	802	2.48	Diamond Genetics & BB Holsteins
BENTHEMMER K L SV CLASSY-ET	Silver x Oak x Man-O-Man	Koepon Classy	2699	841	2.23	Duindam Holsteins, Drouner H., K&L
IT 17991580153	Silver x Supersire x Superstition	Zani Oman Oriella	2697	825	2.46	Zani Holsteins (IT)
ALL.NURE SUPERSHOT PAPRIKA	Supershot x Número Uno x Planet	Muri Planet Popsy	2697	771	2.50	Diamond Genetics & Hul-Stein (NL)
PG COMMANDER DIOR	Commander x Supersire x Die-Hard	Wesswood-HC Rudy Missy	2691	819	2.37	Masterrind (DE)
BB DG SILVER SHEIRA 3	Silver x Supersire x Superstition	UFM-Dubs Sheray	2688	802	2.20	Diamond Genetics & BB Holsteins
ALL.NURE SUPERSHOT-PAPSY 1505	Supershot x Número Uno x Planet	Muri Planet Popsy	2687	826	1.90	Al.Be.Ro & Muri Holsteins (IT)
DKR IMPURE	Pure x Supersire x Freddie	Glen Drummond Splendor	2682	809	2.06	Diamond Genetics France
CORRINGHAM KB SS CRIMSON-ET	Kingboy x Supersire x Lightning	Larcrest Cosmopolitan	2678	818	2.56	Challenge Holsteins Kat & DG (NL)
DIEPENHOEK ROZELLA 104	Superman x Mogul x Sandy	Diepenhoek Rozelle	2669	865	1.70	Diepenhoek Holsteins (NL)
VENDAIRY WILLIE	Silver x Supersire x Bronco	WEH Janet	2668	805	2.31	Ven Dairy Holsteins (NL)
PG MISS SWEDEN	Yoder x Man-O-Shan x Robust	Ammon-Peachey Shauna	2666	843	2.27	Prisma Gen (DE)
VENDAIRY LOUTIME 7	Supershot x Mogul x Big Time	Own Loutime	2665	830	1.56	Ven Dairy Holsteins (NL)
COL CARRYGOLD	Supershot x Headliner x Freddie	Larcrest Cosmopolitan	2665	826	1.70	Canadian Cattle Club (DE)
COL CARRYLINE	Supershot x Headliner x Freddie	Larcrest Cosmopolitan	2657	816	1.55	Colonia Cows (DE)
SAHARA MOGUL S 5	Supershot x Mogul x Man-O-Man	UFM-Dubs Sheray	2656	856	1.55	Challenge Holsteins Kat (NL)
LATLA	1stClass x Mogul x Superstition	Gerla CR	2655	811	2.37	French Owned
WILDER HONIG	Lineman x Saloon x Snowman	Batke Outside Kora	2649	697	2.93	Wilder Holsteins (DE)
EBA LIZA	Kingboy x Mogul x Niagra	EBA Heazy	2646	701	3.60	Gaec Brilland / EBA Holsteins (FR)
HULSTEIN CORVETTE	Josuper x Mogul x Observer	Larcrest Crimson	2645	825	1.49	Hul-Stein (NL)
KOEPOEN SLVR CLASSY 228	Silver x Man-O-Man x Jeeves	Koepon Classy	2645	815	1.76	W.N. Pon Koepon (NL)
WILDER HILLY	Modena x Saloon x Snowman	Batke Outside Kora	2643	748	2.26	Wilder Holsteins (DE)
LOMBERO	Bombero x Mogul x Planet	Larcrest Cosmopolitan	2640	814	2.11	French Owned
DG CAYLEE	Supershot x Mogul x Observer	Larcrest Crimson	2637	869	1.54	Diamond Genetics (NL)
PEAK WILTOR MISSY	Supershot x Massey x Robust	Wesswood-HC Rudy Missy	2634	846	1.30	Wiltor Holsteins (UK)
RZN MACKENZIE	Commander x Supersire x M-O-M	Aija Shottle Jenny	2632	746	2.51	RZN Holsteins (DE)
WATERMOLLEN MONTROSS MANDY	Montross x Supersire x Shottle	Kevrel Shottle May	2627	778	2.24	Watermollen Holsteins (NL)
PEAK EXOTIC YODER 8640-ET	Yoder x Supersire x Shottle	UFM-Dubs Sheray	2625	801	1.94	Challenge Holsteins Kat (NL)
EKEROD TANGO ELLYMAE-ET	Tango x Bookem x Bolton	Whittier-Farms Lead Mae	2623	762	2.03	Ekerod Holsteins (SW)
EDH LOVERY	Supershot x Mogul x Freddie	Gold-N-Oaks Marbella	2622	802	1.47	EDH Holsteins (FR)
OH DG ZILVER LOVE	Silver x Supersire x Niagra	Caps Mairy	2620	824	1.83	Diamond Genetics & De Oosterhof H.
DENMIRE TBA MARIE ANNE (1)	Spring x Saloon x Goldwyn	Denmire Marie	2620	691	2.71	Denmire Holsteins (UK)
BENTHEMMER K L SV CHRISSEY-ET	Silver x Oak x Man-O-Man	Koepon Classy	2618	767	1.81	K&L (NL)
TWIN SHERAY 4	Spring x Supersire x Superstition	UFM-Dubs Sheray	2616	748	2.32	Diamond Genetics & Twin Genetics



Top 50 GTPI CALVES Europe (04/16) | Age: Females <9 months on the index date

Name	Sire Stack	Family	GTPI	NM	PTAT	Owner
LAKESIDE SILVER LILLIE	Silver x Headliner x Shot Al	Beachlawn Blwood L Lilly	2800	849	3.19	Diamond Genetics & Vekis Genetics
A-L-H DELTA HELANIA-ET	Delta x Supersire x Man-O-Man	Cookiecutter MOM Halo	2799	937	2.70	Primeval Genetics B.V. (NL)
CROSSFELL RUBICON MILLA-ET	Rubicon x Supersire x Snowman	Anderstrup Ramos Camil	2797	935	2.12	Progenesis (CAN)
PEAK EXOTIC DMRS 8873-ET	Damaris x Supersire x Shottle	UFM-Dubs Eroy	2764	889	2.64	Peak Genetics (NL)
KOEPON RUBY-ANN	Rubicon x Jabir x Bookem	Koepon Regenia	2759	907	2.20	Koepon Genetics (NL)
SHAKIRA 2	Silver x Supersire x Superstition	UFM-Dubs Sheray	2758	916	2.39	Mts. Koning (NL)
HH SILVER HANNIE	Silver x Supersire x Man-O-Man	Cookiecutter MOM Halo	2757	866	2.94	HH Holsteins (NL)
EKKEL YASMIN	Superman x Mogul x Domain	Coyne-Farms Yelena	2738	899	1.95	Peak Genetics (NL)
COL RUSTYMARRY	Emerald x Supersire x Snowman	Whittier-Farms Lead Mae	2728	889	2.21	Colonia Cows (DE)
ARUMS KENIA	Silver x Supersire x Goldwyn	Arums Beautiful	2727	819	2.83	Diamond Genetics & Colonia Cows
KOEPON RUBI CLASSY 278	Rubicon x Oak x Man-O-Man	Koepon Classy	2726	840	2.27	Koepon Genetics (NL)
CROSSFELL RUBICON CAMILLA-ET	Rubicon x Supersire x Snowman	Anderstrup Ramos Camil	2718	929	1.46	Crossfell Holsteins (UK)
DE 358671369	Damaris x Numero Uno x Dorcy	Pine-Tree Ramos Alexia	2716	844	2.59	German Owned
HACKETT DELTA CECILIA-ET	Delta x Day x Planet	Larcrest Cosmopolitan	2714	877	2.18	Hackett Holsteins (UK)
MIRABELL SLVR SHERY ET	Silver x Supersire x Shottle	Mirabell Sciassy	2708	803	2.82	Mirabell Holsteins (IT)
DE 666730701	Supershot x Maurice x Shamrock	De-Su BW Marshall Georgia	2707	946	1.01	German Owned
DE 358910921	Supershot x Mccutchen x Freddie	Winning-Way Cara	2704	807	2.32	German Owned
KO-GEN SHAKIRA 4-ET	Silver x Supersire x Superstition	UFM-Dubs Sheray	2703	885	2.12	Vekis Genetics & De Veelhorst Holst.
CROSSFELL RUBICON CAMILLE-ET	Rubicon x Supersire x Snowman	Anderstrup Ramos Camil	2699	877	1.73	Crossfell Holsteins (UK)
AMIGHETTI MEGASIRE APE	Megasire x Mogul x Gerard	Amighetti Shottle Ave	2699	789	2.38	Amighetti Holsteins (IT)
BOGHILL GLAMOUR SUPERSH. CAR	Supershot x Numero Uno x Robust	Larcrest Cosmopolitan	2698	882	1.52	Boghill & Glamour Holsteins (UK)
GO-FARM BIMBA ET	Rubicon x Mccutchen x Shamrock	Glen-D Haven Oman Biffy	2698	812	2.63	Go-Farm Holsteins (IT)
A-L-H DELTA HELIOS-ET	Delta x Supersire x Man-O-Man	Cookiecutter MOM Halo	2698	859	2.02	Primeval Genetics B.V. (NL)
LUCKY	Silver x Oak x Iota	Ord Rieke	2697	831	2.45	French Owned
DKR RIHANNA ET	Spring x Supersire x Snowman	Whittier-Farms Lead Mae	2694	802	2.44	Diamond Genetics France (FR)
MB SULKY	Supershot x Mccutchen x Man-o-Man	Sher-Est S-Wind Saturday	2692	811	2.22	MB Holsteins (FR)
RH DELTA HAVE-ET	Delta x Supersire x Man-O-Man	Cookiecutter MOM Halo	2692	882	1.89	Rovers Holsteins (NL)
CAPNATION RUBIMIZU-ET	Rubicon x Aikman x Planet	Hendel Durham Mitzi	2683	835	1.88	Capnation Holsteins (NL)
DE 666766100	Draco x Supersire x Snowman	Anderstrup Ramos Camil	2682	884	1.88	Nöhler (DE)
A-L-H HASHTAG-ET	Delta x Supersire x Man-O-Man	Cookiecutter MOM Halo	2681	863	2.37	Alh Genetics (NL)
K LRBCLASS	Rubicon x Oak x Man-O-Man	Koepon Classy	2668	838	1.77	K&L (NL)
GLAMOUR SILVER CAROL ET	Silver x Maurice x Robust	Larcrest Cosmopolitan	2667	858	1.63	Glamour Holsteins (UK)
SHAVANNA 4	Spring x Supersire x Superstition	UFM-Dubs Sheray	2665	804	2.26	Mts. Koning (NL)
K L AS ARABEL-ET	Spring x Headliner x Freddie	Gold-N-Oaks Arabell	2663	770	2.72	K&L (NL)
CINDERELLA	Rubicon x Supersire x Bookem	Giessen Cinderella	2663	881	1.51	JHS Holsteins (NL)
VEKIS GORGEOUS-ET	Denver x Tango x Supersire	Brigeen Outside Gigi	2660	857	1.26	Vekis Genetics (NL)
JK EDER CARICE	Draco x Earnhardt x Snowman	Giessen Cinderella	2660	814	1.56	Diamond Genetics & JK Eder Holsteins (NL)
KOEPON YODER LOOKS 1	Yoder x Supersire x Snowman	Lylehaven Lila Z	2660	762	2.34	Koepon Genetics (NL)
MORZINE	Silver x Mccutchen x Iota	Delhi	2658	791	2.52	French Owned
NH DRACO CASANDRA	Draco x Supersire x Snowman	Anderstrup Ramos Camil	2657	837	2.01	Nosbisch Holsteins (DE)
DG RIVA-ET	Chevalier x Cashcoin x Iota	Diepenhoek Rozelle	2657	801	1.86	Diamond Genetics (NL)
DKR RUBY ROSE ET	Dozer x Supersire x Snowman	Whittier-Farms Lead Mae	2655	809	1.98	Diamond Genetics France
EDH LYONET	Bayonet x Mogul x Freddie	Gold-N-Oaks Marbella	2655	780	2.07	EDH Holsteins (FR)
COL DRACOLINE	Draco x Supersire x Explode	Markwell Durham Daisy	2652	855	1.66	Colonia Cows (DE)
DKR BALISON ET	Silver x Chevrolet x Garrett	Baviere	2651	814	1.95	Diamond Genetics France
NO-PE YODER ELENA-ET	Yoder x Supersire x Superstition	Whittier-Farms Lead Mae	2650	923	1.35	Zooservis & Partners (CZ)
HUL-STEIN OCTOBER BREESH-ET	Octoberfest x Supersire x Iota	Ven Dairy Breesh	2649	831	2.01	Hul-Stein (NL)
EDPO280	1stClass x Supersire x Afran Ger	Ger4 Edp	2647	795	2.31	EDP (FR)
DG ALBERO ELSIA	Montross x Supersire x Man-O-Man	Savage-Leigh Linda	2646	811	1.97	Diamond Genetics & Al.Be.Ro
SHAVANNA 2	Silver x Supersire x Superstition	UFM-Dubs Sheray	2646	810	2.56	Mts. Koning (NL)



Col Carrygold
Top 15 GTPI heifer in Europe: GTPI +2665



OH DG Silver Love
#7 GTPI Silver (>9 months) in Europe



CNN H Liner Lillie | Top 10 GTPI Cow
Dam of the #1 GTPI heifer: GTPI 2800



Welcome Supersire Lisbeth VG-87
#17 GTPI cow in Europe



DKR Impure
#1 GTPI Pure World Wide, GTPI +2682



DG Caylee
#25 GTPI heifer. Full sister to Charley



Neerduist DG Cilla
The #1 GTPI Mardi Gras in Europe



Col Carmen
Top 25 GTPI Cow in Europe

 **Top 10 NET MERIT \$ COWS Europe (04/16)**

Name	Sire Stack	Family	GTPI	NM	PTAT	Owner
HEIDENSKIPSTER SPRSIRE SILVY-	Supersire x Gerard x Shottle	Heidenskipster Silver	2635	849	1.09	Heidenskipster Holsteins (NL)
WILLSBOR SUPERSIRE ROZELLE	Supersire x Iota x Jeeves	Diepenhoek Rozelle	2637	810	1.65	Willsbro Holsteins (UK)
MIRABELL SSIRE SHANA ET	Supersire x Shottle x Goldwyn	Mirabell Bellwood Scarlet	2634	793	1.93	Mirabell Holsteins (IT)
SUPERSIRE SHERAY 5851-ET	Supersire x Superstition x Shottle	UFM-Dubs Sheray	2599	786	1.88	Mts. Koning (NL)
HODEU001501723569	Supersire x Jeeves x Goldwyn	Ivonne	2494	780	1.17	German Owned
IGLOO	Supersire x Iota x Shottle	Lylehaven Lila Z	2580	776	1.82	French Owned
BOUW SUPERSIRE KATHY	Supersire x Freddei x Shottle	Larcrest Cosmopolitan	2555	776	0.99	Bouw Holsteins (NL)
VAYE ROYAL SUPER WHITE ET	Supersire x Bookem x Bolton	Barnkamper Marilyn	2534	770	1.45	Vaye (IT)
579273931-ET	Supersire x O-Man	Czech family	2511	758	1.11	Czech Owned
DUE PIOPPI SUPERSIRE PIAVE ET	Supersire x End-Story x Shottle	Easca	2550	757	1.04	Due Pioppi (IT)

 **Top 10 NET MERIT \$ HEIFERS Europe (04/16)**

Name	Sire Stack	Family	GTPI	NM	PTAT	Owner
DG CAYLEE	Supershot x Mogul x Observer	Larcrest Crimson	2637	869	1.54	Diamond Genetics (NL)
DIEPENHOEK ROZELLA 104	Superman x Mogul x Sandy	Diepenhoek Rozelle	2669	865	1.70	Diepenhoek Holsteins (NL)
SAHARA MOGUL S 5	Supershot x Mogul x Man-O-Man	UFM-Dubs Sheray	2656	856	1.55	Challenge Holsteins Kat (NL)
PEAK WILTOR MISSY	Supershot x Massey x Robust	Wesswood-HC Rudy Missy	2634	846	1.30	Peak Genetics (NL)
PG MISS SWEDEN	Yoder x Man-O-Shan x Robust	Ammon-Peachey Shauna	2666	843	2.27	Prisma Gen (DE)
BENTHEMMER K L SV CLASSY-ET	Silver x Oak x Man-O-Man	Koepon Classy	2699	841	2.23	Duindam Holsteins, Drouner H. and K&L
PG DE-SU SUPERSHOT 4398	Supershot x Shotgun x Frank	De-Su BW Marshall Georgia	2601	836	0.76	Prisma Gen (DE)
EBA JOA-ET	Halong x Mogul x Superstition	EBA Hanoi	2740	835	2.43	Gaec Brilland / EBA Holsteins (FR)
VENDAIRY LOUTIME 7	Supershot x Mogul x Big Time	Own Loutime	2665	830	1.56	Ven Dairy Holsteins (NL)
ALL.NURE SUPERSHOT-PAPSY 1505	Supershot x Numero Uno x Planet	Muri Planet Popsy	2687	826	1.90	Al.Be.Ro & Muri Holsteins (IT)

 **Top 10 NET MERIT \$ CALVES Europe (04/16)**

Name	Sire Stack	Family	GTPI	NM	PTAT	Owner
DE 666730701	Supershot x Maurice x Shamrock	De-Su BW Marshall Georgia	2707	946	1.01	German Owned
A-L-H DELTA HELANIA-ET	Delta x Supersire x Man-O-Man	Cookiecutter MOM Halo	2799	937	2.70	Primeval Genetics B.V. (NL)
CROSSFELL RUBICON MILLA-ET	Rubicon x Supersire x Snowman	Anderstrup Ramos Camil	2797	935	2.12	Progenesis (CAN)
CROSSFELL RUBICON CAMILLA-ET	Rubicon x Supersire x Snowman	Anderstrup Ramos Camil	2718	929	1.46	Crossfell Holsteins (UK)
NO-PE YODER ELENA-ET	Yoder x Supersire x Superstition	Whittier-Farms Lead Mae	2650	923	1.35	Zooservis & Partners (CZ)
SHAKIRA 2	Silver x Supersire x Superstition	UFM-Dubs Sheray	2758	916	2.39	Mts. Koning (NL)
KOEPON RUBY-ANN	Rubicon x Jabir x Bookem	Koepon Regenia	2759	907	2.20	Koepon Genetics (NL)
EKKEL YASMIN	Superman x Mogul x Domain	Coyne-Farms Yelena	2738	899	1.95	Peak Genetics (NL)
PEAK EXOTIC DMRS 8873-ET	Damaris x Supersire x Shottle	UFM-Dubs Eroy	2764	889	2.64	Peak Genetics (NL)
COL RUSTYMARRY	Emerald x Supersire x Snowman	Whittier-Farms Lead Mae	2728	889	2.21	Colonia Cows (DE)

 **Top 10 PTAT COWS Europe (04/16)**

Name	Sire Stack	Family	GTPI	NM	PTAT	Owner
PJP INOUIE	Meridian x Atwood x Bolton	PJP Uracile	2151	259	3.47	PJP Holsteins (FR)
WILLSBRO ATWOOD AMBER 21-ET	Atwood x Sid x Shottle	MD-Delight Durham Atlee	1933	92	3.44	Willsbro Holsteins (UK)
AL. CE MERIDIAN SAMMY ET	Meridian x Atwood x Mac	Sher-Est Prelude Sweet	2274	345	3.43	Al. Ce Holsteins (IT)
WILLSBRO ATWOOD AMBER 27-ET	Atwood x Sid x Shottle	MD-Delight Durham Atlee	1953	109	3.33	Willsbro Holsteins (UK)
MOORSHARD ATWOOD PARADISE ET	Atwood x Damion x Sept. Storm	Vandyk-K Integrity Paradise	1872	62	3.33	Ponderosa Holsteins(ES)
HUYBEN DG MERIDAN	Meridian x Atwood x Bolton	Giessen Cinderella	2241	364	3.30	Huyben Holsteins (NL)
WILLSBRO ATWOOD AMBER 26-ET	Atwood x Sid x Shottle	MD-Delight Durham Atlee	1850	47	3.30	Willsbro Holsteins (UK)
WILLSBRO DEMPSEY DORIS 18-ET	Doorman x Dempsey x Shottle	Snow-N Denises Dellia	2255	377	3.28	Willsbro Holsteins (UK)
A-L-H BELLE	Atwood x Mac x Durham	Regancrest-PR Barbie	1711	-112	3.24	Alh Genetics (NL)
WILLSBRO MERIDIAN AMBER-ET	Meridian x Shottle x Goldwyn	MD-Delight Durham Atlee	2285	376	3.19	Willsbro Holsteins (UK)

 **Top 10 PTAT HEIFERS Europe (04/16)**

Name	Sire Stack	Family	GTPI	NM	PTAT	Owner
H.TOBIAS AM MCC ADELA ET	Mccutchen x Atwood x Shottle	Bolleholster Anya	2268	385	3.76	Diamond Genetics & Hullcrest Holsteins
SARLOTT3	Doorman x Numero Uno x Sanchez	Pirolo Shady	2396	487	3.62	Szell (HU)
LORY JOYCE	Millenium x Yorick x Xacobeo	Twin Uzelli	2401	461	3.61	Gaec Brilland / EBA Holsteins (FR)
EBA LIZA	Kingboy x Mogul x Niagra	EBA Heazy	2646	701	3.60	Gaec Brilland / EBA Holsteins (FR)
ALL.NURE ATWOOD-ENERGIA 1398	Atwood x Bolton x Jordan	Roy Beach	1806	16	3.51	Al.Be.Ro Holsteins (IT)
LACAPITALE	Capital Gain x Mogul x Man-O-Man	Brbantdale Spooky	2445	518	3.49	French Owned
CARIFARM DOORMAN WINNIE-ET	Doorman x Million x Stormatic	Torta	2058	187	3.49	Carifarm (IT)
AMERICAN CUPCAKE 4	Doorman x Atwood x Shottle	Ralma Juror Faith	2189	311	3.47	American (NL)
JIN CHERRY	Doorman x Dempsey x Xacobeo	Menthe	2198	300	3.46	JIN (FR)
DELTA CINDERELLA-ET	Defender x Epic x Bolton	Giessen Cinderella	2371	456	3.44	CRV (NL)

 **Top 10 PTAT CALVES Europe (04/16)**

Name	Sire Stack	Family	GTPI	NM	PTAT	Owner
FLORA BEEMER ADRIANA-ET	Beemer x Atwood x Shottle	Bolleholster Anya	2051	106	4.06	Flora Holsteins (ES)
ALENA	Archrival x Doorman x Atwood	Ms Kingstead Chief Adeen	2056	160	3.79	Hullcrest Holsteins (NL)
ABSOLUTE BEEMER SUZY SUE	Beemer x Lavanguard x FBI	Glen Drummond Splendor	2045	145	3.73	Absolute Holsteins (UK)
ANISA	Archrival x Doorman x Atwood	Ms Kingstead Chief Adeen	1882	17	3.67	S. Weide (DE)
ALEEDA	Archrival x Doorman x Atwood	Ms Kingstead Chief Adeen	1879	28	3.53	S. Weide (DE)
A-L-H MOON	Lottomax x Mccutchen x Observer	Hendel Durham Mitzi	2434	495	3.51	Alh Genetics (NL)
CAMPA ATWOOD BRENDA	Atwood x Sanchez x Shottle	Regancrest-PR Barbie	1855	17	3.48	A Campa Holstein (ES)
HFP DREAMCATCHER	Bankroll x Atwood x Shottle	Bassingthorpe Daisy	2192	311	3.45	HFP Holsteins (DE)
LEONORE	Doorman x Atwood x Shottle	Farnear-TBR Bailey	2070	211	3.44	French Owned
FRATI CAVICA	Caviar x Numero Uno x Planet	Rana	2337	417	3.33	Fрати (IT)

**Top 25 GTPI OUTCROSS COWS Europe (04/16) | (NO SUPERSIRE & MOGUL in the pedigree)**

Name	Sire Stack	Family	GTPI	NM	PTAT	Owner
HIRA	Saloon x Snowman x Goldwyn	Batke Outside Kora	2593	683	2.28	Wilder Holsteins (DE)
CNN H LINER LILLIE-ET	Headliner x Shot Al x Ramos	Richmond-Fd Liesl	2580	706	2.38	Lakeside Holsteins (NL)
BOGHILL GLAMOUR CARLIN-ET	Número Uno x Robust x Planet	Larcrest Cosmopolitan	2578	710	2.06	Boghill & Glamour Holsteins (UK)
OFH MORGAN ROXETTE	Morgan x Iota x Talent	Diepenhoek Rozelle	2555	673	2.05	OFH Holsteins (DE)
K L HL ABELLA	Headliner x Freddie x Ramos	Gold-N-Oaks Arabell	2524	658	2.43	K&L (NL)
COL CARMEN	Headliner x Freddie x Shottle	Larcrest Cosmopolitan	2524	624	2.18	Colonia Cows (DE)
RZN RUBY	Sympatico x Robust x Goldwyn	Snow-N Denises Dellia	2516	669	2.17	RZN Holsteins (DE)
BUITENEIND JK EDER SILLY 1-ET	Tango x Bookem x Baxter	All.Nure Baxter Silvy	2515	672	1.98	JK Eder Holsteins (NL)
WILLSBRO SALOON AMBER 15-ET	Saloon x Shottle x Goldwyn	MD-Delight Durham Atlee	2509	570	3.16	Willsbro Holsteins (UK)
DG RUBY	Cashcoin x Iota x Jeeves	Diepenhoek Rozelle	2507	694	1.82	Diamond Genetics (NL)
ENFOCER INDIANA	Enforcer x Windbrook x Jeeves	Isabell	2504	649	1.54	Colonia Cows, Anderstrup, NH & HS
ALL.NURE NUMERO UNO PEPITA	Número Uno x Planet x Bolton	Muri Planet Popsy	2501	654	2.35	Muri- & Al.Be.Ro Holsteins (IT)
DUKEFARM ARIANA-ET	Meridian x Freddie x Ramos	Gold-N-Oaks Arabell	2499	620	2.64	Dukefarm Holsteins (BE)
JERSEY	McCutchen x Iota x Pagewire	Delhi	2498	573	2.76	French Owned
ALL.NURE NUMERO UNO PAPS ET	Número Uno x Planet x Bolton	Muri Planet Popsy	2497	666	1.69	Al.Be.Ro & Muri Holsteins (IT)
WILLSBRO JACEY MISSY 19-ET	Jacey x Lavaman x Planet	Wesswood-HC Rudy Missy	2491	651	1.62	Willsbro Holsteins (UK)
KOEPEON OAK CLASSY 157	Oak x Man-O-Man x Shottle	Koepon Classy	2488	656	1.47	W.N. Pon Koepon (NL)
CARNHILL DG MCCUTCHEN SARA ET	McCutchen x Iota x Planet	Copywood Integrity Sara Red	2486	580	2.67	Carnhill Holsteins (UK)
RZN SHAKIRA	Massey x Robust x Planet	Wesswood-HC Rudy Missy	2486	692	1.17	RZN Holsteins (DE)
WILDER KONNY 2	Headliner x Snowman x Goldwyn	Batke Outside Kora	2482	632	2.09	Wilder Holsteins (DE)
DKR BABYLONE	Chevrolet x Garrett x Shottle	Baviere	2480	673	1.26	Diamond Genetics France
DG LIZZY	Meridian x Snowman x Bolton	Bertaiola Lidia	2477	598	2.96	Diamond Genetics & Vekis Genetics
PONDEROSA MERIDIAN ICEPOLO ET	Meridian x Snowman x Shottle	Isabella	2469	566	3.15	Ponderosa Holsteins(ES)
CASSIE	Mc Cutchen x Freddie x Planet	Larcrest Cosmopolitan	2469	644	1.77	Italian Owned
EVE	Headliner x Dorcy x Planet	Hendel Durham Mitzi	2466	607	2.87	German Owned

**Top 25 GTPI OUTCROSS HEIFERS Europe (04/16) | (NO SUPERSIRE & MOGUL in the pedigree)**

Name	Sire Stack	Family	GTPI	NM	PTAT	Owner
EKEROD TANGO ELLYMAE-ET	Tango x Bookem x Bolton	Whittier-Farms Lead Mae	2623	762	2.03	Ekerod Holsteins (SW)
MOREL LIZA	Bombero x Ledor x Sanchez	Eldorado	2592	745	1.83	Ferme Morel (FR)
COL CANDYGOLD P	Powerball x Headliner x Freddie	Larcrest Cosmopolitan	2591	676	2.09	Colonia Cows (DE)
DG R NATASHA	Kingboy x Numero Uno x Big Time	Tir-An N.U. Nyala	2578	660	3.11	Diamond Genetics & Rijnhof Holsteins
NO-PE MONTEREY EMILY-ET	Monterey x Facebook x Jeeves	UFM-Dubs Eroy	2577	707	2.89	Zooservis & Partners (CZ)
KOEPEON PULS CLASSY 224	Pulsar x Oak x Man-O-Man	Koepon Classy	2573	695	1.93	Koepon Genetics (NL)
LATISHA	Missouri x Facecy Eba x Bogart	Amanda	2566	692	2.14	French Owned
DE950319955	Missouri x Shotgun x Tonic	Olmar Plnet Baby Bunting	2565	768	1.88	German Owned
N-V MONTEREY CAMELIE-ET	Monterey x Numero Uno x Planet	Larcrest Cosmopolitan	2561	673	2.91	Zooservis & Partners (CZ)
DG ROZALIA	Kingboy x Iota x Jeeves	Diepenhoek Rozelle	2554	626	2.44	Diamond Genetics & Hul-Stein (NL)
QUEEN KINGBOY GISA	Kingboy x Sudan x Planet	Grietje 80	2550	714	2.14	W.Looijen (NL)
A-L-H BLISTICO-ET	Sympatico x Gold Chip x Shottle	KHW Regiment Apple Red	2547	663	2.79	Alh Genetics (NL)
DG PRICILLA	Kingboy x Numero Uno x Planet	Muri Planet Popsy	2546	630	3.17	DG, Albero, Calbrett, Eclipse & Muri
LYSTEL CHA	Alright x Sudan x Man-O-Man	Hazel Cha	2546	743	2.05	Cha (FR)
LUCKY DANCE 3	Tango x Numero Uno x Atwood	Abtshoeve Lucky Addi	2537	677	1.91	Het Meer (NL)
VEKIS DG TALIA	Tango x Meridian x Snowman	Ven Dairy Lidia	2535	643	2.86	Vliek Holsteins (NL)
VEKIS DG LYZETTE-ET	Tango x Meridian x Snowman	Bertaiola Lidia	2535	644	2.44	Diamond Genetics & Twin Genetics
HALOGEN-HALTERE G (3)	Halogen x Bookem x Cricket	Peckenstein Luke Kirsten	2534	638	2.54	Al-Be-Ro Holsteins (IT)
R DG NOA	Powerball x Numero Uno x Big Time	Tir-An N.U. Nyala	2533	656	2.03	Diamond Genetics & Rijnhof Holsteins
PG LADYLIKE	Missouri x Numero Uno x Planet	Lylehaven Lila Z	2533	677	1.57	Prisma Gen (DE)
COL NINA	Kingboy x Headliner x Observer	Heidesknipster Shottle Silver	2529	649	2.59	Colonia Cows (DE)
NO-PE MONTEREY ESMERALDA-ET	Monterey x Facebook x Jeeves	UFM-Dubs Eroy	2528	615	2.99	Zooservis & Partmers (CZ)
KOEPEON KING GENUA 16	Kingboy x Embassy x Jeeves	Grietje 80	2528	720	2.25	Koepon Genetics (NL)
COL OPINE	Racer x Epic x Man-O-Man	Hicorymea Manoman Opine	2526	634	2.07	Colonia Cows (DE)
COL CANDYGIRL P	Powerball x Headliner x Freddie	Larcrest Cosmopolitan	2524	628	2.16	Colonia Cows (DE)

**Top 20 GTPI CALVES Europe (04/16) | (NO SUPERSIRE & MOGUL in the pedigree)**

Name	Sire Stack	Family	GTPI	NM	PTAT	Owner
WILLSBRO SUPERSIRE ROZELLE	Supersire x Iota x Jeeves	Diepenhoek Rozelle	2637	810	1.65	Willsbro Holsteins (UK)
DE 358671369	Damaris x Numero Uno x Dorcy	Pine-Tree Ramos Alexia	2716	844	2.59	German Owned
JK EDER CARICE	Draco x Earnhardt x Snowman	Giessen Cinderella	2660	814	1.56	JK Eder Holsteins (NL)
DG RIVA-ET	Chevalier x Cashcoin x Iota	Diepenhoek Rozelle	2657	801	1.86	Diamond Genetics (NL)
EBH EXTERNE	Missouri x Ransom x Planet	Krull Broker Elegance	2645	826	1.80	EBH (DE)
WILDER HERZ-P	Powerball x Saloon x Snowman	Batke Outside Kora	2631	709	2.41	Wilder Holsteins (DE)
VEKIS PANDORA-ET	Dozer x Balisto x Xacobeo	El-Dor Saber Pansy	2627	769	2.42	Diamond Genetics FR & Colonia Cows
R DG NOVA	Damaris x Numero Uno x Big Time	Tir-An N.U. Nyala	2617	771	2.31	Diamond Genetics & Rijnhof Holsteins
DG HS SCHREUR SUNSET RC	Dozer x Cashcoin x Snowman	Des-Y-Gen Planet Silk	2605	729	2.47	Buiner Holsteins (NL)
DG HS SCHEUR SUNRISE RC	Dozer x Cashcoin x Snowman	Des-Y-Gen Planet Silk	2605	729	2.47	Schreur, Hul-Stein & DG
PONDEROSA OCTOBERF EMANUELE	Octoberfest x Mc Cutchen x Planet	Wabash-Way Emilyann	2600	703	2.08	Ponderosa Holsteins (ES)
EBA LOUELA	Pulsar x Meridian x Beacon	EBA Clara	2597	708	2.79	Gaec Brilland / EBA Holsteins (FR)
RZH SARKA	Draco x Sympatico x Snowman	Glen Drummond Splendor	2596	764	1.64	RZH Holsteins (DE)
GO-FARM MESTALLA ET	Dozer x Snowmaster x Bowser	Maren	2576	741	1.75	Go-Farm Holsteins (IT)
KOEPEON LES REGENIA 194	Lesson x Chevrolet x Man-O-Man	Regan-Joy Durham Regenia	2575	701	2.23	Koepon Genetics (NL)
PEAK CAGNEY HR0D 8854-ET	Hotrod x Facebook x Planet	Larcrest Cosmopolitan	2569	705	2.25	CRV (NL)
WILDER DOUGLAS	Kingboy x Numero Uno x Domain	OCD Planet Diamond	2569	706	1.92	Wilder Holsteins (DE)
JK EDER SILVIE-ET	Monterey x Tango x Bookem	All.Nure Baxter Silvy	2565	623	3.15	Diamond Genetics & JK Eder Holsteins
GO-FARM ENDJNE ET	Dozer x McCutchen x Shamrock	Glen-D Haven Oman Biffy	2563	729	2.15	Go-Farm Holsteins (IT)
GO-FARM BELGA ET	Dozer x Mc Cutchen x Shamrock	Glen-D Haven Oman Biffy	2561	738	2.07	Go-Farm Holsteins (IT)
COL XELYA	Doorsopen x Man-O-Shan x Bookem	Ronelee Dabble	2557	725	1.86	Colonia Cows (DE)

**Top 25 R&W GTPI Europe (04/16)**| Unofficial list. Inform us when your animal is missing through info@eurogenes.nl

Name	Sire Stack	Family	GTPI	NM	PTAT	Owner
POWERS ATWRK VANESSA-RED-ET	Atwork x Sympatico x Colt P	Wesswood-HC Rudy Missy	2490	686	1.68	Hul-Stein (NL)
BATOUWE SALSIA AIKO RED	Salsia x Supersire x Alexander	KHW Goldwyn Aiko	2485	719	1.22	Batouwe Holsteins (NL)
ROCCAFARM SARIANNE RED	Olympian x Numero Uno x Planet	Des-Y-Gen Planet Silk	2452	595	2.08	Roccafarm Holsteins (BE)
DG ANGIE RED	Symion x Fageno x Fidelity	Caps Angela	2448	662	1.13	Hul-Stein & Broekhuysse (NL)
KD NRP ASIA RED	Salsia x Supersire x Alexander	KHW Goldwyn Aiko	2439	667	1.64	Alh Genetics (NL)
RR BELLE RED	Sympatico x Superstition x Talent	Rainyridge Talent Barbara	2415	626	1.48	Rinderzucht Reineremann (DE)
R DG ALYSSA RED	Atwork x Detox x Baxter	KHW Goldwyn Aiko	2397	628	1.57	J. Hennecke & Nosbisch Holsteins (DE)
AH ADVENTURE	Sympatico x Shamrock x Goldwyn	KHW Goldwyn Aiko	2390	631	1.63	D. Ryan (IE)
SPH CROTEAU BREKEM SAIGON RED	Brekem x Alchemy x Gerard	Glen Drummond Splendor	2380	519	1.51	Anderstrup Holsteins (DK)
RR AIKO RED	Sympatico x Shamrock x Goldwyn	KHW Goldwyn Aiko	2378	660	1.34	Scoglio (CH)
R DG ADRIANA RED	Atwork x Detox x Baxter	KHW Goldwyn Aiko	2375	608	1.49	Rijnhof Holsteins (NL)
NADIA RED-ET	Watsapp x Stellando x Ramos	Apina Nadja	2367	607	0.94	CRV (NL)
NH INDIANSUNSHINE RED	Durango x Dakker x Bogart	NH Lawn Boy india	2353	503	2.16	Colonia Cows & Nosbisch Holsteins (DE)
LISON-RED	Brekem x Showdown x Domain	Scientific Debutante Rae	2346	524	1.73	French Owned
R DG AVIRA RED-ET	Olympian x Detox x Baxter	KHW Goldwyn Aiko	2341	514	1.65	Rijnhof Holsteins & Diamond Genetics
COL SAVANAH RED	Debutant x Brewmaster x Snowman	Glen Drummond Splendor	2340	527	1.28	Colonia Cows (DE)
SPHCROTEAU BREKEM SAGA RED	Brekem x Alchemy x Gerard	Glen Drummond Splendor	2336	453	2.15	German Owned
KOEPON OLYM CLASSY 207 RED	Olympian x Snowman x Lawn Boy	Koepon Classy	2330	528	1.15	Koepon Genetics (NL)
HODEU000770374800 RED	Pat Red x Dancer x Garrett	Glen Drummond Splendor	2326	560	0.98	German Owned
MILLFARM DSIRD AMBER-RED-ET	Desired x Sympatico x Goldwyn	KHW Regiment Apple Red	2322	564	1.86	Millfarm Holsteins (UK)
DROUNER AJDH AIKO 1288-RED	Olympian x Freddie x Goldwyn	KHW Goldwyn Aiko	2316	433	2.16	Duindam - Drouner Holsteins (NL)
DG BELLE RED-ET	Olympian x Superstition x Talent	Rainyridge Talent Barbara	2306	455	2.35	Panda Holsteins (UK)
COL KATY RED	Garden x Perfect Aiko x Snowman	Wilder Kairo	2306	560	1.04	Colonia Cows (DE)
WIESENFELD DESIRE-RED	Sympatico x Destry x Advent	Budjon Redmarker Desire	2292	444	2.53	Wiesefeld Holsteins (DE)
WILDER GERUM ET-RED	Brekem x Snowman x Shottle	Apina Massia	2291	517	1.30	Wilder Holsteins (DE)



Batouwe Salsia Aiko Red
#2 GTPI & #1 Net Merit R&W Europe



RR Belle Red
#5 GTPI RED heifer in Europe



BTS Avea-Red VG-87 VG-89-MS 2yr.
3 Daughters in the Top 25 R&W GTPI



AH Adventure Red
#8 GTPI R&W Heifer in Europe

**Top 25 Red Carrier GTPI Europe (04/16)**| Unofficial list. Inform us when your animal is missing through info@eurogenes.nl

Name	Sire Stack	Family	GTPI	NM	PTAT	Owner
G.N. ALTITUDE RC	Damaris x Supersire x Laron P	Tri-Day Ashlyn	2636	797	2.34	Masterrind (DE)
DG HS SCHREUR SUNNY *RC	Rubicon x Cashcoin x Snowman	Des-Y-Gen Planet Silk	2628	789	2.12	Schreur Holsteins (NL)
KRA-HO SUPERSHOT SHELLY-ET *RC	Supershot x Sympatico x Snowman	Gen-I-Beg Secret	2624	810	1.61	Zooservis & Partners (CZ)
RZH SHYRE *RC	Supershot x Sympatico x Snowman	Gen-I-Beg Secret	2619	800	1.73	Hul-Stein & JK Eder Holsteins (NL)
KRA-HO SUPERSHOT SHAUNA-ET *RC	Supershot x Sympatico x Snowman	Gen-I-Beg Secret	2610	775	1.57	Zooservis & Partners (CZ)
AGRAS SUPERSHOT SHANIA-ET *RC	Supershot x Oak x Planet	Des-Y-Gen Planet Silk	2606	749	1.93	Zooservis & Partners (CZ)
DG HS SCHREUR SUNSET *RC	Dozer x Cashcoin x Snowman	Des-Y-Gen Planet Silk	2605	729	2.47	Buiner Holsteins (NL)
DG HS SCHEUR SUNRISE *RC	Dozer x Cashcoin x Snowman	Des-Y-Gen Planet Silk	2605	729	2.47	Schreur, Hul-Stein & Diamond Genetics
DG WONDERFUL *RC	Rubicon x Fraiko x Snowman	Bonhill Warsi	2602	743	2.34	Diamond Genetics (NL)
DG OH DONNA-ET *RC	Rubicon x Aikman x Man-O-Man	Holbra Manoa	2592	744	2.06	Diamond Genetics & De Oosterhof Holsteins
DG HS SCHREUR SANNE *RC	Delta x Cashcoin x Snowman	Des-Y-Gen Planet Silk	2569	762	2.11	Koepon Genetics (NL)
DE OOSTERHOF DG ROSE RC	Rubicon x Aikman x Man-O-Man	Holbra Manoa	2557	744	1.47	Bouw Holsteins (NL)
VYSOKA SUPERSHOT SUNNY-ET *RC	Suprshtot x Fernand x Planet	Des-Y-Gen Planet Silk	2543	807	1.20	Zooservis & Partners (CZ)
OH DG RUBELLIA *RC	Rubicon x Aikman x Planet	Rainyridge Tony Beauty	2539	756	1.78	Diamond Genetics & De Oosterhof H.
KNS FANTASTIC-P-RC	Supershot x Numero Uno	MDH Fioka	2523	721	1.63	KNS Holsteins (DE)
K D NRP ALISHA *RC	Rubicon x Supersire x Alexander	KHW Goldwyn Aiko	2518	698	1.93	NRP Holsteins (NL)
CAMPUS *RC	Rubicon x Lawn Boy x Shottle	Verhagesbos Candlelight	2513	715	1.65	Schreur Holsteins (NL)
DG HS SCHREUR SAFFIER *RC	Delta x Cashcoin x Snowman	Des-Y-Gen Planet Silk	2495	704	1.91	Schreur, Hul-Stein & Diamond Gen.
RUB P CARALIE 4 *RC *P	Rubicon x Destined x Lawn Boy	Verhagesbos Candlelight	2486	691	2.12	H. Broekhuysse (NL)
R DG NAYA -ET *RC	Olympian x Numero Uno x Big Time	Tir-An Neblina	2482	571	2.30	Rijnhof Holsteins & Diamond Genetics
LM DKR ILAIZA-P *RC	Rubicon x Ladd P x Niagra	Skalsumer Pietje	2473	612	2.53	Diamond Genetics FR & Longmoor H.
DG HS SCHREUR SHAKIRA *RC	Rubicon x Cashcoin x Snowman	Des-Y-Gen Planet Silk	2473	720	1.58	Schreur, Hul-Stein & Diamond Gen.
KNS FUNNY *RC	Supershot x Numero Uno	MDH Fioka	2471	709	1.19	KNS Holsteins (DE)
DE VOLMER DG AMANDA-ET *RC	Halogen x Numero Uno x Regiment	KHW Regiment Apple Red	2470	572	2.44	Diamond Genetics & De Volmer Hol.
CARALIE 40-ET *RC	Rubicon x Lawn Boy x Shottle	Verhagesbos Candlelight	2466	681	1.86	Schreur Holsteins (NL)



H. Tobias AM Mcc Adela
The #1 PTAT heifer in Europe: +3.76



RZH Shyre *RC
The #4 GTPI RC heifer in Europe



Flora Atwood Adeena VG-87-ES 2yr.
Dam to the #1 PTAT Calf: PTAT +4.05



Telgter Aikman Doreen *RC
2 Daughters in the *RC GTPI Top 25

**Top 25 POLLED GTPI Europe (04/16)**Unofficial list. Inform us when your animal is missing through info@eurogenes.nl

Name	Sire Stack	Family	GTPI	NM	PTAT	Owner
WILDER HERZ-P	Powerball x Saloon x Snowman	Batke Outside Kora	2631	709	2.41	Wilder Holsteins (DE)
COL CANDYGOLD P	Powerball x Headliner x Freddie	Larcrest Cosmopolitan	2591	676	2.09	Colonia Cows (DE)
420 RH POWERBALL PAM *P	Powerball x Supersire x Man-O-Man	Windy-Knoll-View Promis	2552	673	2.33	Rovers Holsteins (NL)
WILDER HARLEY-P	Powerball x Saloon x Snowman	Batke Outside Kora	2540	698	1.56	Wilder Holsteins (DE)
DG RUBIA *P	Powerball x Cashcoin x Iota	Diepenhoek Rozelle	2538	695	1.56	Diamond Genetics (NL)
KNS FANTASTIC-P-RC	Supershot x Numero Uno	MDH Fioka	2523	721	1.63	KNS Holsteins (DE)
JK EDER CINDERELLA 6 *P	Megasire x Earnhardt x Snowman	Giessen Cinderella	2518	650	1.74	Diamond Genetics & JK Eder Holsteins
RZN POWER SHIRA P	Powerball x Massey x Robust	Wesswood-HC Rudy Missy	2509	680	1.34	RZN Holsteins (DE)
DG DYMENT ELOISE *P	Rubicon x Earnhardt x Colt P	Gen-I-Beg Secret	2507	733	0.99	Vekis Genetics (NL)
DG R NORMA *P	Powerball x Numero Uno x Big Time	Tir-An Neblina	2498	643	2.12	Rijnhof Holsteins & Diamond Genetics
COL CURRY *P	Powerball x Headliner x Freddie	Larcrest Cosmopolitan	2498	654	1.56	Colonia Cows (DE)
DG DH ROZA *P	Spring x Kanu P x Iota	Diepenhoek Rozelle	2494	660	1.87	Capnation Holsteins (NL)
PASSION SILVER JAZZ *P	Silver x Effect P x Custom	Clear-Echo 822 Ramo 1200	2492	683	1.89	TJR Genetics (USA)
DG DV DAHLIA *P	Powerball x Numero Uno x Planet	Markwell Durham Daisy	2491	641	2.06	Diamond Genetics & De Volmer H.
DG DH PRECIOUS *P	Rubicon x Shotglass x Colt P	Richmond-FD Pompey	2489	717	1.66	Diamond Genetics & Duindam Hol.
RUB P CARALIE 4 *RC *P	Rubicon x Destined x Lawn Boy	Verhagesbos Candlelight	2486	691	2.12	H. Broekhuysse (NL)
PASSION CALF 1892 *P	Silver x Effect P x Custom	Clear-Echo Ramo 1200	2485	692	1.78	Bra-Ko Holsteins (SW) & Passion H.
LM DKR ILAIZA-P RC	Rubicon x Ladd P x Niagra	Skalsumer Pietje	2473	612	2.53	Diamond Genetics FR & Longmoor H.
HODEU00066659168	Powerball x Let it Snow x Shottle	Ms Kingstead Chief Adeen	2472	628	2.03	German Owned
DIJS LEGEND P	Silver x Oak x Colt P	Delaberge Durham Lucille	2468	619	2.24	SCL Dijs (FR)
DG DH PRETTY GIRL *P	Draco x Shotglass x Colt P	Richmond-FD Pompey	2468	676	1.71	Ekkel GbR (DE)
SCHREUR SERENA 7 P-ET	Silver x Earnhardt x Colt P	Gen-I-Beg Secret	2465	676	1.38	Schreur Holsteins (NL)
ORD IMPALA P ET	Powerball x Supersire x Freddie	Glen Drummond Splendor	2463	659	1.17	Diamond Genetics France (FR)
AGHAVILY SUPERSHOT P SILVY PO	Supershot x Earnhardt x Bookem	All.Nure Baxter Silvy	2460	656	1.60	Aghavilly Holsteins (UK)
BROEKS SURI 2-ET *RC *PO	Powerball x Effect P x Snowman	Des-Y-Gen Planet Silk	2458	668	1.53	Broekhuis Vee (NL)



Col Carmen
2 daughters in the Polled GTPI Top 25



DG Uno Dalaria
Dam to DG DV Dahlia P GTPI +2491



DG Ruby
Dam of DG Rubia P - #5 GTPI Polled heifer



RZH Pretonia *P
2 Daughters in the Polled GTPI Top 25

**Top 25 GLPI animals Europe (04/16)**

Name	Sire Stack	Family	GLPI	Conf.	Owner
ALL.NURE RUBICON (1782)	Rubicon x Balisto x Epic	Braedale Gypsy Grand	3434	11	Al-Be-Ro Holsteins (IT)
VEKIS PANDORA-ET	Dozer x Balisto x Xacobeo	El-Dor Saber Pansy	3432	13	Diamond Genetics FR & Colonia Cows
AMIGHETTI MEGASIRE APE	Megasire x Mogul x Gerard	Amighetti Shottle Ave	3389	12	Amighetti Holsteins (IT)
GO-FARM MESTALLA ET	Dozer x Snowmaster x Bowser	Madeira	3364	9	Go-Farm Holsteins (IT)
EKKEL YASMIN	Superman x Mogul x Domain	Coyne-Farms Yelena	3362	10	PEAK Genetics
SHAVANNA 4	Spring x Supersire x Superstition	UFM Dubs Sheray	3361	10	Fam. Koning (NL)
ALL.NURE SUPERSHOT-PAPSY 1505	Supershot x Numero Uno x Planet	Muri Planet Popsy	3353	10	Al-Be-Ro Holsteins & Muri (IT)
EBA LIZA	Kingboy x Mogul x Niagra	EBA Clara	3339	17	EBA Holsteins (FR)
CAPNATION RUBIMIZU-ET	Rubicon x Aikman x Planet	Hendel Durham Mitzi	3327	9	Al-Be-Ro Holsteins (IT)
PONDEROSA SILVER EMPHASIS ET	Silver x McCutchen x Planet	Wabash-Way Emilyann	3325	16	Ponderosa Holsteins (NL)
KOEPON RUBY-ANN	Rubicon x Jabir x Bookem	Regan-Joy Durham Regenia	3320	9	Koepon Genetics (NL)
LIGURIE	Rubicon x Sudan x M-O-M	Naurine	3318	10	French Owned
COL CANDYCRUSH	Battlecry x Police x Bookem	Wilcoxview Rudi Cali	3317	11	Colonia Cows (DE)
ALL.NURE SUPERSHOT PAPRIKA	Supershot x Numero Uno x Planet	Muri Planet Popsy	3314	12	Diamond Genetics & Hul-Stein (NL)
DG OH DONNA *RC	Rubicon x Aikman x M-O-M	Golden-Oaks Prudence	3312	10	Diamond Genetics & De Oosterhof H.
WILDER HILLY	Modena x Saloon x Snowman	Batke Outside Kora	3309	12	Wilder Holsteins (DE)
HODEUF358671369	Damaris x Numero Uno x Dorcy	Pine-Tree Alexa	3307	10	German Owned
ROC HYPER	Silver x Lavaman x Xacobeo	Lyncrest BWM Horizon	3306	8	ROC (FR)
COL JULIA	Battlecry x Model x Man-O-Man	GBM Val Blackstar Jean	3305	12	Colonia Cows (DE)
KOEPON BATT CLASSY 281	Battlecry x Doorman x Snowman	Vir-Clar de Classy	3304	15	Koepon Genetics (NL)
PG OZON	Supershot x Epic x Man-O-Man	Hickorymae Opine	3301	11	Av. Tavazzani (IT)
EKKEL LYNN	Icone x Platinum x Goldday	Linda	3300	12	A. Ekkel (DE)
BOGHILL GLAM S CARLIN-ET	Spring x Numero Uno x Robust	Larcrest Cosmopolitan	3298	9	Boghill Holsteins (DE)
358633595-ET	Silver x Boss x Beacon	RR Willemshoeve Rita	3292	10	German Owned
EBA LOUAN ET	Pulsar x Mogul x Niagra	EBA Clara	3292	15	EBA Holsteins (FR)



Supershot's x Uno x Popsy!
Including the #1 & 2 GLPI Supershot's



Vekis Pandora
The #2 GLPI heifer in Europe



Wilder Hira
Dam of the #1 GLPI Modena dtr



EBA Heazy
2 Daughters in the GLPI Top 25

 **Top 25 gPFT Europe (04/16)** | European heifers

Name	Sire Stack	gPFT	ICM (Conf.)	Owner
IDEVRA ROYAL GRINTA	Rodanus x Agency x Planet	3943	2.70	Societa Agricola Casanova Scieta Semplice
DG R NOURYA	Powerball x Numero Uno x Big Time	3928	2.43	Go-Farm Holsteins (IT)
ALISA	Sunfish x Numero Uno x Superstition	3893	2.08	Allevamento Guthi (IT)
DE 1305221020	Penley x Big Point	3875	2.61	German Owned
ZANI SILVER AMBRA	Silver x Supersire x Superstition	3836	2.75	Agricola Zani S.S (IT)
AMIGHETTI MEGASIRE APE	Megasire x Mogul x Gerard	3761	2.73	Amighetti Holsteins (IT)
DE 666730701	Supershot x Maurice x Shamrock	3757	1.65	German Owned
AMIGHETTI MOGUL ABBEY	Mogul x Gerard x Shottle	3744	3.11	Amighetti Holsteins (IT)
DE 666659168	Powerball x Let It Snow x Shottle	3728	2.58	German Owned
BUINER POLLY	Powerball x Fanatic x Snowman	3672	1.88	Buiner Holsteins (NL)
MIRABELL SILVERY SHERY	Silver x Supersire x Shottle	3661	2.97	Az. Agr. Mirabell Di Marzocchi Giuseppe (IT)
ROYAL CAMILLA	President x Mogul x Man-O-Man	3660	1.72	La Fazenda Soc. Agr. Di Bucciarelli Donato (IT)
AMIGHETTI SUPERSHOT ABBEY	Supershot x Mogul x Gerard	3660	2.57	Amighetti Holsteins (IT)
IDEVRA ROYAL CLEO	Octavian x Doorman x Planet	3655	1.90	Societa Agricola Casanova Scieta Semplice
IDEVRA ROYAL GARLIC	Balisto x Numero Uno x Freddie	3647	2.12	Societa Agricola Casanova Scieta Semplice
PG OZON	Supershot x Epic x Man-O-Man	3597	2.43	S.S. Bianchi Alberto E Marco Societa Agricola
DE 357780096	Suprshot x Numero Uno x Goldwyn	3589	2.15	German Owned
AMIGHETTI 1STCLASS ALCE	1st Class x Mogul x Gerard	3572	2.15	Amighetti Holsteins (IT)
BALISTO-FEDERICA	Balisto x Garrett	3565	2.02	Societa Agricola Le Colombaie S.R.L
GO-FARM BIMBA	Rubicon x Mccutchen x Shamrock	3548	2.59	Go-Farm Holsteins (IT)
GO-FARM JESSICA	Gambler x Numero Uno x Elburn	3523	2.66	Go-Farm Holsteins (IT)
DE 666732941	Chevalier x Enforcer x Explode	3517	2.01	German Owned
R DG NETTY	Supershot x Numero Uno x Big Time	3509	2.56	Sabbiona Holsteins (IT)
TOSKA	Dolph x Galaxy x Bookem	3509	2.74	German Owned
ISOLABELLA BAMBY	Hotrod x Doorman x Gerard	3505	3.18	Isolabella Agricola S.S. (IT)

 **Top 25 RZG Heifers B&W in Germany (04/16)** | Source: VIT - Heifers which are >9 months and housed in Germany

Name	Sire Stack	Family	RZG	RZE	Owner
FLORISE	Balisto x Numero Uno	Florense	160	130	Gaerke
095017	Missouri x Numero Uno	Lanette	160	122	Goedeker
MAR BELAMI	Balisto x Grafeeti	Bell	160	125	Masterind
MINNESOTA	Supershot x Snowflake	Mabelle	158	127	Gr.Honebrink
WIL MOND	Supershot x Picanto	Marta	158	122	Holtkamp
KNS DALIST	Balisto x Shamrock	Dream Rock	158	123	K.N.S Holsteins GbR
VEKIS DG PENDA	Balisto x Numero Uno	Paige	158	134	Nosbisch, DG & Anderstrup
134162	Balisto x AltaAimet	DE-SU 2010	157	112	Janssen
293365	Balisto x AltaSamoa	Tamale	157	112	Janssen
NH HS MARILYN MONROE	Balisto x Sudan	Vekis Mellow	157	121	Sunview Holsteins & Nosbisch
HFP QUALIT	Missouri x Supersire	Quillana	157	129	Koester
498498	Model x Man-O-Man	Jumper	157	127	Masterind
JUST PERFE	Missouri x Denim	Juni	156	113	NOG
VO NATION	Balisto x Numero Uno	Ninna	156	133	Helmers
728747	Overbay x Mogul	Mariah	156	139	Uppgang
GGA ANTJE	Balisto x Fanatic	Anjana	155	110	Giesmann
KAR 910455	Balisto x Maxim	Tessin	155	109	Karch
WEH LUCY	Balisto x Lexor	Scream	155	121	Hintze
COL 771560	Supershot x Headliner	Candelight	155	124	Lüpschen
RR ELISE	Bookem x Shottle	Elisa	155	139	Reinermann
KHE INDIAN	Enforcer x Windbrook	India	155	121	Masterind
MILANE	Missouri x Bedford	Matina	155	124	Bullenmutterstation
BWH 116436	President x Beacon	Chrissy	155	137	Bullenmutterstation
431027	Sunkiss x Bookem	Daydream13	154	110	Colonia Cows
DKR IMPURE	Pure x Supersire	Irma	154	120	Diamond Genetics France

 **Top 20 RZG Heifers R&W in Germany (04/16)** | Source: VIT - Heifers which are >9 months and housed in Germany

Name	Sire Stack	Family	RZG	RZE	Owner
693436	Debutant x Brewmaster	Swan	154	126	Lüpschen
SAGA	Brekem x Alchemy	Samara	153	122	Geisel
NH 224519	Durango x Dakker	Indiang	152	132	Lüpschen
733985	Bolt RF x Deputy	Anemoon 98	152	121	RSH
MAR HANNE	Kanu P x Elburn	Hanna	151	133	Decker
SINDI	Debutant x Fidelity	Omi	149	110	Westphal
HLM 558263	Balisto x Goldplay	Premiere	149	128	Hellmuth
KOE 582948	Nugget RDC x Snow RF	Tiramisou	149	123	Bullenmutterstation
441371	Brekem x Snowman	Sneeuwuit	149	132	Holtkamp
105000	Brekem x Epic	VO Lissy	149	145	Wiese
REQUIEM	Go Now RF x Spencer 2	Madam	148	120	Reimers
WIL 956135	Brekem x Larson	Kia	148	126	Etmann
ELUISE	Go Now RF x Carmano	Europa	148	125	NOG
849274	Nugget RDC x Rush RF		148	124	Loddenkemper
ALLURE-II	Elburn x Spencer 2	Allure	147	111	Lüpschen
AURELIA	Aikman x Goldplay	Amore 2	147	126	RSH
4929623	Go Now RF x Tableau	Emely	147	121	Schulze
303732	Go Now RF x Serano	Black-red	146	111	Drenup
LIS TRUE L	Supershot x Man-O-Man	Treticared	146	118	Helmers
858491	Base-Red x Supersire	Asteroid	146	122	Seegers
WIL 441385	Brekem x Snowman	Kanu	146	135	Holtkamp

 **Top NVI B&W heifers (04/16)** | Owned by Dutch owners

Name	Sire Stack	gNVI	Conf.	Owner
JANKE 509	Supershot x Snowfever	375	111	BERKUM
FRANZY	Balisto x Snowman	374	111	CRV DONOR
JANKE 517	Riverboy RF x Accolade	369	106	BERKUM
RIVA,S SMILE	Riverboy RF x Brekem RDC	363	109	SANDERIJ HOLSTEINS
RHALA DAYDREAM 39	Loptimum x Ohare-P	358	108	RHALA HOLSTEINS
DELTA ELAINA	Supershot x G-Force	355	110	CRV
PEAK MOVIE BIOSCOPE 8447	Balisto x O-Style	354	107	PEAK-ALTA
DELLIA 16	Dozer x Galaxy	354	109	PEELSEHOEVEN HOLSTEINS
NISA 1	Bravo x Guardian	353	108	KASTEREN
BEA 106	Loptimum x Maik	352	110	PEELSEHOEVEN HOLSTEINS

 **Top NVI R&W heifers (04/16)** | Owned by Dutch owners

Name	Sire Stack	gNVI	Conf.	Owner
PEL JANTJE	Effort x Snowman	344	112	SNEL
DELTA JOIA	Bolt RF x Stellando RF	338	111	CRV OPFOK
ETAREGGE EFFORT MARGRIT RED	Effort x Applejax RF	328	109	ETAREGGE HOLSTEINS
RIAN'S SMILE	Riverboy RF x Brekem RDC	328	113	SANDERIJ HOLSTEINS
OLIVIA FILOU ETP	Filou RDC x Titanium	323	112	CRV OPFOK
DESI	Bolt RF x Chanel	322	107	BUNT
SANDERIJ RIA'S SMILE RED	Riverboy RF x Brekem RDC	321	108	SANDERIJ HOLSTEINS
LIZA 225	Riverboy RF x Fidelity	319	107	NILLESEN-FLEUREN
CAUDUMER LOL 351 RED	Debutant x Stellando RF	316	109	CAUDUMER HOLSTEINS
WILDER SMILE RED	Brekem RDC x Snowman	315	111	WILDER HOLSTEINS

 **Top ISU heifers (04/16)** | Owned by French owners

Name	Sire Stack	ISU	Type	Owner
DKR BALISON	Silver x Chevrolet	209	3.3	SARL DIAMOND GENETICS
LAGUNA	Haboro x Iota	208	3.0	GAEC DE LA FROMIERE
EBA JOA	Halogen x Mogul	206	2.1	GAEC BRILLAND
GAH BLACKPEARL	Boastul x Hill Lotta	203	1.9	GAEC AUGUSTE
LIGA	Islander x Felisio	202	3.3	GAEC DUJARRIER
JOSSE	Defend SSL x Cosmopolit	202	2.9	GAEC BONCHAMP
LAGA	Islander x Felisio	202	1.5	EARL DUJARRIER
LICON MAT	Payton Mat x Krusader	201	2.6	GAEC DE L'HORIZON
LUCIE	Millenn MR x Chevrolet	200	3.3	GOSELIN ARNAUD
LABUCKIE	Hamming ISY x Iota	200	3.2	EARL DUJARRIER

 **Top PLI heifers (04/16)** | Owned by UK owners

Name	Sire Stack	PLI	Type	Owner
BOGHILL GLAMOUR SPRING CARLIN ET	WESTENRADE ALTASPRING	685	2.67	Boghill & Glamour
PREHEN BULLSEYE FROUKJE ET	MIDAS-TOUCH BULLSEYE	665	1.51	Prehen Holsteins
BOGHILL GLAMOUR SUPERSHOT CARLIN ET	COGENT SUPERSHOT	669	1.85	Boghill & Glamour
PREHEN PENLEY FROUKJE 3 ET	DE-SU PENLEY 11839	655	1.20	Prehen Holsteins
PREHEN NORMAN MASSIA	APINA NORMAN	652	1.14	Prehen Holsteins
RELOUGH MOONRAY RAVEN 3 ET	DE-SU RB MOONRAY 11038	630	1.92	Relough Holsteins
GLAMOUR BOGHILL SUPER CARLIN ET	COGENT SUPERSHOT	627	1.73	Boghill & Glamour
DENMIRE BOARDSHOP MARIE ANNE ET	PES009 BOARDSHOP	626	2.56	Daniels
PREHEN MIGUEL FROUKJE	MR MIGUEL	623	1.74	Willsbro Holsteins
GLAMOUR BOGHILL SILVER CAROL ET	SEAGULL-BAY SILVER	616	2.38	Willsbro Holsteins

 **Top GICO heifers (04/16)** | Owned by Spanish owners

Name	Sire Stack	GICO	GIGT (Type)	Owner
CAMPO 0383 MERIDIAN ET	Meridian x Superstition	4498	2,36	CAMPO DE LUCIN,S.C.
CAMPO 1128 WICKHAM	Wickham x Meridian	4408	2,51	CAMPO DE LUCIN,S.C.
CAMPA QUIXOTE SPECIAL ET	Quixote x Barman	4355	2,06	S.A.T. A CAMPA
GENER BLUBA BOMERO 1389 ET	Bombero x Beacon	4332	2,12	MAS GENER S.C.P.
BAIXO CASTRO SARGEANT SILLY ET	Sargeant x Bookem	4332	2,26	CASA DE BAIXO
GENER BLUBIS SILVER 1451 ET	Silver x Supersire	4310	1,60	MAS GENER S.C.P.
FACIO SILVER LEONELA	Silver x Gerard	4259	1,98	GANADERIA FACIO HOLSTEIN
GENER TOUCHDOWN BLISA 1377 ET	Touchdown x Beacon	4234	1,96	MAS GENER S.C.P.
TEIXEIRO DOORMAN DOGLI	Doorman x Cancellara	4207	3,04	S.A.T. TEIXEIRO
SAN-RIAN JENNA SILVER	Silver x Mccutchen	4166	2,73	SAN RIAN SDAD.COOP.GALEGA



Rhala Daydream 16
Grand dam of Daydream 39 - #5 gNVI!



Tir-An N.U. Nyala
Dam of the #2 gPFT heifer World Wide



DKR Babylohe
Dam of the #1 gISU heifer: +209

Watch
www.eurogenes.com
for more rankings,
pictures & pedigrees
of these animals!!
WWW.EUROGENES.COM

Adeena

Picture: G. Soldi

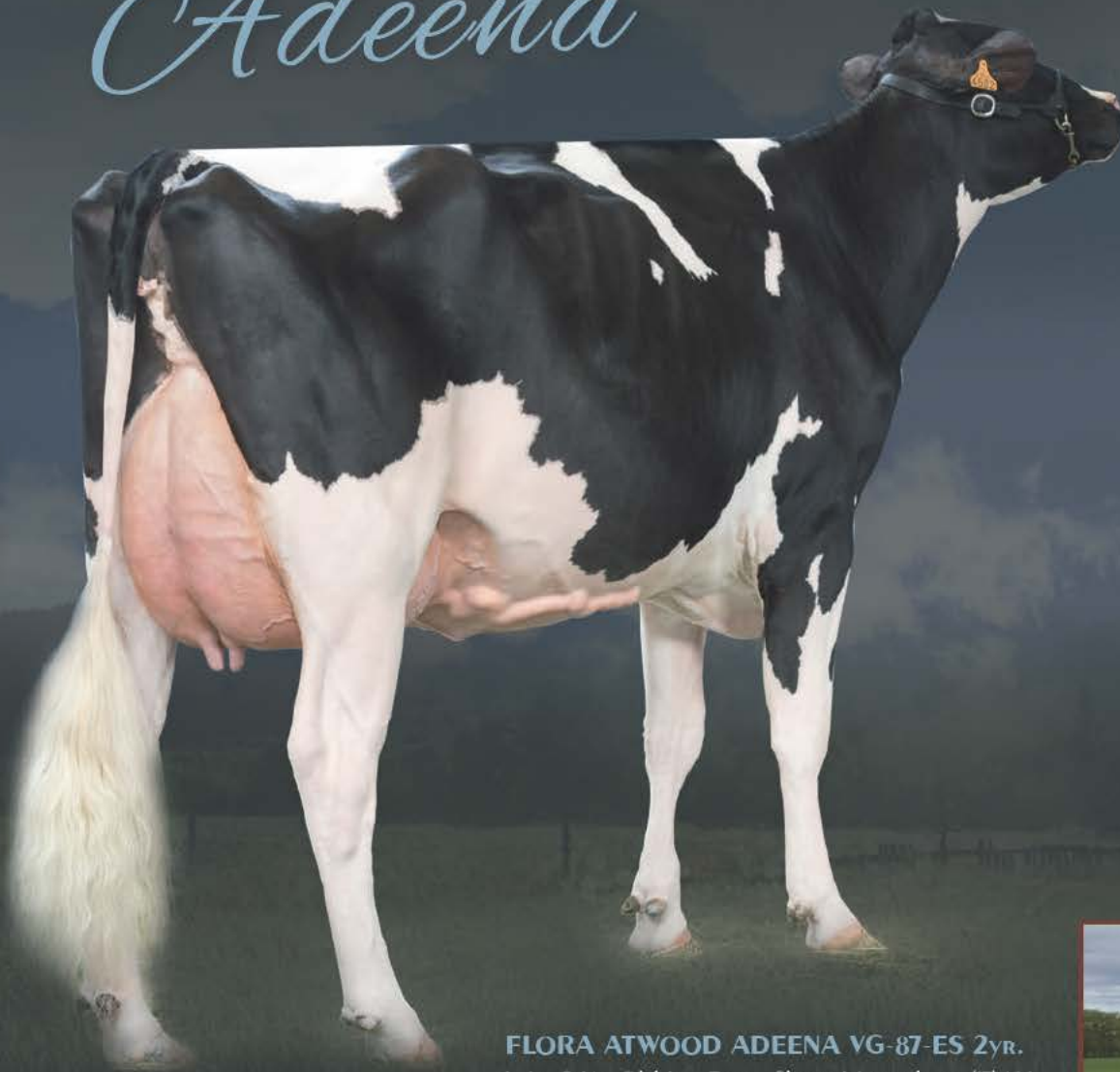

FLORA ATWOOD ADEENA VG-87-ES 2yr.
4. Jr. 2-Yr. Old INT. DAIRY SHOW MONTICHIARI (IT) '14

PEDIGREE

Maple-Downs- I GW ATWOOD
x Bolleholster Anya VG-87-NL 2yr.
x SHERONA-Hill Champ Angel VG-89-USA 2yr.
x Amlaird Lee Alice EX-94-USA
x MS Kingstead Chief Adeen EX-94-USA

PRODUCTION

2.04 351d 10.360kgM 4.3%F 3.5%P

GENOMICS

4/16 PTAT +3.02

"DAM of the #1 & #2 PTAT Heifers in Europe with PTAT +4.05 and PTAT +3.91"

"Full sister of the global type sensation: Eclipse Atwoods ARCHRIVAL"

"One of the most incredible type sources World Wide"

"Different branch from the family which also delivered Atwood, Aftershock, Golden Dreams, Atlee & others"



Full brother: Archrival (PTAT +3.70)



Adeena earlier in her 1st lactation

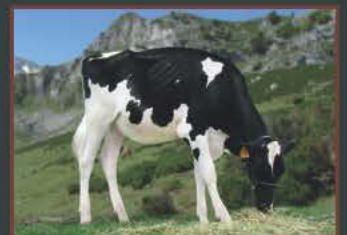

Her daughter: Flora Atwood Adriana
The #1 PTAT heifer Europe (PTAT +4.05)



DIAMOND GENETICS

info@diamond-genetics.nl - +31 (0)38 4606922

www.eurogenes.com/diamond-genetics

ADEENA has FEMALE

embryos available

CONTACT US FOR MORE INFO

ARGH HOLSTEINS

rickschoonhoven@hotmail.com - +31 (0)6 55892867

www.eurogenes.com/argh-holsteins

You're Invited . . .

International Intrigue

2016

Alliant Energy Center Grounds - New Holland Pavilion #1
Saturday, July 30, 2016 -- 4:00 p.m.

Cattle viewing & social hour immediately following the
conclusion of the Wisconsin Championship Show

Make plans to attend the sale that has presented
some of the world's top genomic & type individuals
including: Chassity, Gold Barbara, Hezbollah,
Monique, Camomile & Katrysha!

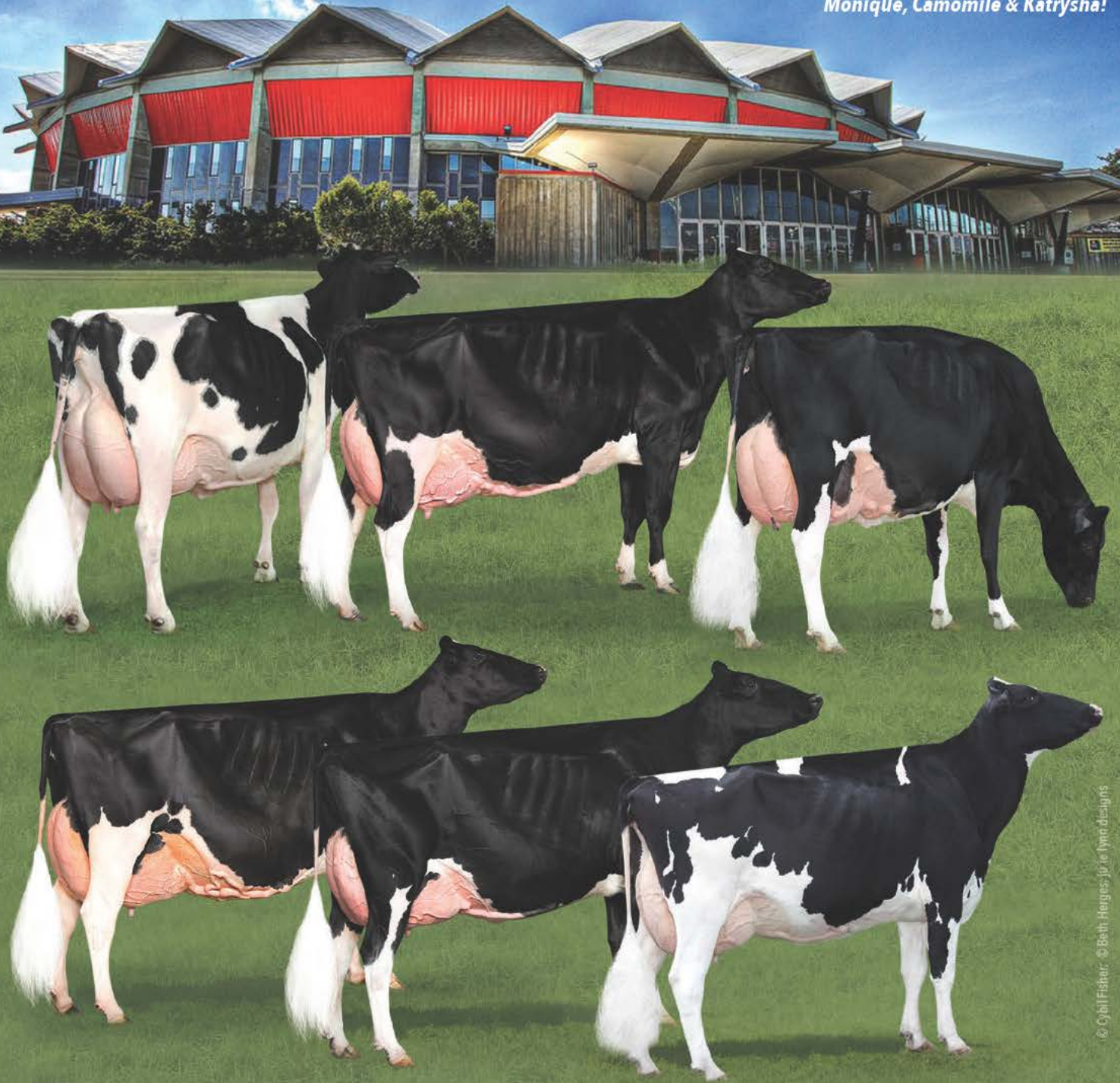

© Cybil Fisher, © Beth Herges, Jr. & Lynn Designs

Butlerview Farm

BUTLER AUCTIONS, LLC

HOLSTEIN PLAZA

ONLINE HEIFER SALE



Glitz, Crimmon © Beth Herges, 9882 © Kathy DeBruin

GTPI+2651 Marty with +2.66 TYPE

Tremendous young Marty daughter sells backed by a Halogen then 8 generations Very Good or Excellent. Balanced proof with +1400 milk, +762NMS, +2.1DPR and +2.66 type.

+2237M Denver sells with +188CFP

HUGE PRODUCTION Crimson sells! December 2015 Denver daughter with +2237 milk, +116 fat and +72 protein. She is also over +2 points on type with a GTPI of +2655.

GTPI+2717 AltaSpring x Rudy Missys

A maternal line that continues to produce the high ones, don't miss this +2717G AltaSpring daughter selling from Supersire 9882 (pictured). She is +850NMS, nearly +1600 milk and +2.23 type.

MARK YOUR CALENDARS ... June 1 through 8, 2016

Elite Genomic Heifers, Show Type, Red, Polled and a few Flush Cows

Watch holsteinplaza.com for more consignment details, online catalog and a full listing of sale staff.

TRANSPORT: All auction sales and transport will be handled through AMS Genetics International until your final destination.

For foreign buyers, we can arrange housing possibilities.

BIDDING: Bidding is safe and easy to do. Log on to www.holsteinplaza.com and register to bid or phone one of the listed contacts.



STEVE MOWER
+1 240-520-5906
steve.mower@amsgenetics.com



JENNIFER DINGBAUM
+1 320-250-2412
jennifer.dingbaum@holsteinplaza.com



HENDRIK ALBADA
+1 240-520-1566
hendrik.albada@holsteinplaza.com



AMANDA HAUCK
+1 570-765-0536
amanda.hauck@amsgenetics.com

holsteinplaza.com

THE MILLI FAMILY

backed by the Gypsy Grands



AFFINITY Milli SND SHOT

Excellent-94 EEEEE 2E | (pictured above)

4-10 2x 365d 34,770lbM 5.0%F 3.5%P

Sire: Picston Shottle

Dam: Gillette Blitz Snd Hand VG-86 8*

2nd Dam: Braedale Second Cut VG-86 23*

3rd Dam: Braedale Gypsy Grand VG-88 37*

Dam of: FARNEAR ATWOOD Milli

(pictured above)

Excellent-92 EX-MS | PTAT+3.19

Atwood x Affinity Milli Snd Shot

3-07 2x 365d 33,560lbM 4.8%F 3.9%P

FARNEAR Milli MAYBE

(pictured above)

Very Good-88-3YR EX-MS | PTAT+2.90

Brady x Affinity Milli Snd Shot

2-02 2x 365d 34,670lbM 3.6%F 3.3%P

FARNEAR Milli MICRO

Very Good-86 DOM | GTPI+2431

Mogul x Affinity Milli Snd Shot

2-00 2x 305d 23,190lbM 5.0%F 3.7%P

- Dam of **151H03129 MEGA-MAN**

Sire: Megasire | available from Sexing Technologies

GTPI+2659 +772NMS +2.57T +2.96UDC +2.1DPR

10476 Cemetary Road, Farley, Iowa 52046 USA | www.farnear.com

Tom Simon: 563-599-9183 | Rick Simon: 563-744-3541

Mark Simon: 563-542-1297 | Tim Raven: 563-451-5866

Bill Raven: 563-607-0694 | farnear@hotmail.com



**Farneer
Holsteins**

Farley, Ia

Tom and Rick Simon Families

embryos always available, inquiries welcome

Genomic Giants Canada

Top 25 GLPI Cows (Canadian-owned)

(April 2016)

Name	Sire Stack	Family	GLPI	Conf	Owner
SNOWBIZ BREWMASTER SWAN *RC	Brewmaster x Snowman x Bolton	Glen Drummond Splendor	3262	11	Fraeland Farms
STANTONS MCCUTCHEN 1174 AGREE	McCutchen x Observer x Bolton	Whittier-Farms Lead Mae	3246	14	Stanton Brothers LTD
SILVERRIDGE V DOORMAN ENSURE	Doorman x Snowman x Planet	Whittier-Farms Lead Mae	3237	16	Fleury Holstein
SILVERRIDGE V MUNITION EARWIG	Munition x Snowman x Planet	Whittier-Farms Lead Mae	3229	11	Silvridge Farms
STANTONS UNO ENYA	Número Uno x Superstition x Shottle	Whittier-Farms Lead Mae	3221	15	Stanton Brothers LTD
VIEW-HOME DRMAN WSCONSIN	Doorman x Robust x Zenith	Wesswood-HC Rudy Missy	3211	15	Westcoast Holsteins
GILLETTE SLEEP ALL DAY	Day x Beacon x Planet	Braedale Baler Twine	3210	10	Ferme Gillette
SILVERRIDGE V MCCUT ELCIA	McCutchen x Snowman x Planet	Whittier-Farms Lead Mae	3207	16	Fleury Holstein
VIEW-HOME MCC FOUND	McCutchen x Robust x Planet	Wesswood-HC Rudy Missy	3200	13	Claynook Farms Ltd.
SILVERRIDGE EPIC COMET	Epic x Snowman x Bolton	Giessen Cinderella	3194	12	Frioso Farms
GILLETTE MOGUL CARREL	Mogul x AltaIota x AltaBaxter	Ralma Juror Faith	3180	13	Ferme Gillette
SILVERRIDGE V DRMAN EMPOWERED	Doorman x Snowman x Planet	Whittier-Farms Lead Mae	3173	16	Silvridge Farms
RI-VAL-RE NUM UNO BEE	Número Uno x Superstition x Goldwyn	Peckenstein Terry Nike	3172	10	Stanton Brothers LTD
BOFRAN BREWMASTER FABY	Brewmaster x Man-O-Man x Morly	Comestar Laurie Sheik	3165	8	Bofran
SNOWBIZ N UNO LENA	Número Uno x Snowman x Shottle	Comestar Laurie Sheik	3164	12	Vogue Cattle Co
SNOWBIZ MCCUTCHEN LOTTIE	McCutchen x Snowman x Shottle	Comestar Laurie Sheik	3161	14	Vogue Cattle Co
STE ODILE MANOMAN MODEL SAPHIR	Man-O-Man x AltaBaxter x Goldwyn	Comestar Laurie Sheik	3146	8	Ste Odile, Jean-Baptiste Lepage & Fils
SNOWBIZ N UNO LUCIOUS	Número Uno x Snowman x Shottle	Comestar Laurie Sheik	3143	12	Vogue Cattle Co
GILLETTE EPIC JINGLE	Epic x Shottle x Durham	Gillette-I Durham Jericho	3140	9	21 Century Genetics
SULLY NUMERO UNO MARIBEL	Número Uno x Planet x Shottle	Sully Shottle May	3140	11	Stanton Brothers LTD
BENNER MOGUL BOBBY SUE	Mogul x AltaBaxter x Shottle	Braedale Baler Twine	3135	11	Benner Holsteins
SILVERRIDGE V DOORMAN ERUPTION	Doorman x Snowman x Planet	Whittier-Farms Lead Mae	3138	17	Silvridge Farms
GILLETTE SGO MOGUL MERRILL	Mogul x Planet x Bolton	Hendel Durham Mitzi 1390	3136	11	Ferme Gillette & Silvercap Holsteins
VELTHUIS SUPERSONIC ALYSSA	Supersonic x Man-O-Man x Goldwyn	Ms Kingstead Chief Adeen	3135	13	Boldi Inc
ALPHAGEN BREWMASTER SILIA	Brewmaster x Manifold x AltaBaxter	Comestar Laurie Sheik	3133	10	Ferme Gusnis Inc



Snowbiz Brewmaster Swan VG-87
No. 1 GLPI In Canada and *RC



Stantons McCutchen Agree VG-86
Dam of ADORABLE +2726G



Snowbiz N Uno Lena VG-86
Dam of MAIN TIME at Cogent



View-Home Mcc Found VG-87
Dam of FRANCISCO at ABS

Top 20 Conformation Cows (Canadian-owned)

(April 2016)

Name	Sire Stack	Family	GLPI	Conf	Owner
MS ALPHAGEN DALUNA	Day x Domain x Goldwyn	Markwell Bstar E Raven	3046	18	Alphagen, Ferme Syma Holstein
LINDENRIGHT BRADNICK MOOVIN ON	Bradnick x Goldwyn x Dundee	Stadacona Outside Abel	3015	18	Lindenright
WALNUTLAWN DOORMAN BREANNA	Doorman x Atwood x Shottle	Regancrest-PR Barbie	2929	18	Brenland Holsteins
WINTERBAY WINDBROOK APPLE	Windbrook x Goldwyn x Outside	Stadacona Outside Abel	2835	18	Dalton J. Faris
WALNUTLAWN DOORMAN SUPRA	Doorman x Lavanguard x FBI	Glen Drummond Splendor	2793	18	Walnutlawn Farms
MASSICO BRADNICK CARLA	Bradnick x Goldwyn x Lheros	Boulet Aerostar Chanel	2594	18	Massicotte Holstein Inc
MYSTIQUE DOORMAN CHERRY	Doorman x Man-O-Man x Goldwyn	Regancrest-PR Barbie	2964	18	Blondin and Mystique
SILVERRIDGE V DOORMAN ERUPTION	Doorman x Snowman x Planet	Whittier-Farms Lead Mae	3138	17	Silvridge Farms Ltd
MS FARNEARTBR UNO AMANDA	Número Uno x Destry x Regiment	Kampe-Hollow Altitude	3117	17	Westcoast Holsteins
LEHOUX DOORMAN ROSANE	Doorman x Snowman x Goldwyn	Lehoux Chief mark Ruby	3091	17	B. Lehoux & Fils Inc.
WALKERBRAE DOORMAN LOCKET	Doorman x Goldwyn x Zenith	Glennridge Citation Roxy	3020	17	Ferme Blondin
EDG ATMS ADRENALINE	Doorman x Snowman x Goldwyn	RC-LC Goldwyn ATM	2977	17	Liberty Genetics
POL BUTTE MCCUTCHEN BARBLE	McCutchen x Goldwyn x Shottle	Regancrest-PR Barbie	2932	17	Westcoast Holsteins
WALNUTLAWN MCCUTCHEN SUMMER	McCutchen x Lavanguard x FBI	Glen Drummond Splendor	2898	17	Walnutlawn Farms
MS APPLES UNO AMBER	Número Uno x Regiment x Durham	KHW Regiment Apple-Red	2896	17	Rainyridge, Optimal Dairy
AMITIES NUMERO UNO LAUSIANNE	Número Uno x Bolton x Goldwyn	Comestar Laurie Sheik	2862	17	J.M.S Amities ENR
AROLINE BEAUOISE JUNE ELEVEN	Dempsey x Dundee x Linjet	Krull Broker Elegance	2600	17	Ferme Saindon & Fils Inc
FARNEAR GC BRIDG BRY	Gold Chip x Aftershock x Goldwyn	Regancrest-PR Barbie	2529	17	Postma Farms LTD
MB-LUCKYLADY GC AMELIA	Gold Chip x Atwood x Skychief	Kingstead Chief Adeen	2477	17	Allstar Gen
BOURGINAL WINDBROOK OREA	Windbrook x Dundee x Leduc	Bofran Rudolph Rose	2457	17	Ferme Bourgival



Walnutlawn McCutchen Summer VG-88
Maternal sister to SOLOMON



Walnutlawn Doorman Breanna VG-86
Maternal sister to BLAKE



Walkerbrae Doorman Locket VG-88
Backed by the Lana Rae Roxys



Lindenright Bradnick MoovinOn VG-87
Dam of MILEHIGH at Semex

Top 25 GPA-LPI Heifers (Canadian-owned <9 months old as of April 1, 2016)

(April 2016)

Name	Sire Stack	Family	GLPI	Conf	Owner
CLAYNOOK CELIA JEDI	Jedi x Bombero x Mogul	Regancrest S Chassity	3686	13	Claynook Farms Ltd.
PROGENESIS DOZER PANDORA	Dozer x Enforcer x Cameron	Walkup Bell Lou Etta	3607	10	Progenesis LP
PROGENESIS PROFIT MAGPIE	Profit x Defender x Bookem	Lynmead Celsius Minnow	3456	10	Progenesis LP
CLAYNOOK CLARISSA ALTASPRING	AltaSpring x Bombero x Mogul	Regancrest S Chassity	3445	13	Claynook Farms Ltd.
PROGENESIS BAYONET METEOR	Bayonet x Defender x Bookem	Lynmead Celsius Minnow	3436	12	Progenesis LP
PROGENESIS JEDI HEX	Jedi x Halogen x Mayfield	Windsor-Manor Rud Zip	3429	11	Progenesis LP
PROGENESIS BRODIE TELESCOPE	Brodie x Troy x Day	Deervue-Acres Outside Robyn	3427	10	Progenesis LP
CLAYNOOK CALLA ALTASPRING	AltaSpring x Mardi Gras x Supersire	Larcrest Cosmopolitan	3421	16	Claynook Farms Ltd.
PROGENESIS JEDI HAN	Jedi x Halogen x Mayfield	Windsor-Manor Rud Zip	3404	12	Progenesis LP
PROGENESIS DOORSOPEN MERCURY	Doorsopen x Defender x Bookem	Lynmead Celsius Minnow	3404	14	Character Holsteins
PROGENESIS DOZER DELUXE	Dozer x Mogul x Shamrock	Coldsprings Dur Chan 109	3397	15	Progenesis LP
PROGENESIS JEDI HOLOCRON	Jedi x Halogen x Mayfield	Windsor-Manor Rud Zip	3393	8	Progenesis LP
PROGENESIS SPRING MARIGOLD	AltaSpring x Defender x Bookem	Lynmead Celsius Minnow	3386	12	Character Holsteins
WESTCOAST SPRING ARIA 3837	AltaSpring x MVP x Epic	Gold-N-Oaks S Marbella	3382	13	Westcoast Holsteins
PROGENESIS AFTERBURNER HADLEY	Afterburner x Halogen x Mayfield	Windsor-Manor Rud Zip	3380	8	Progenesis LP
PROGENESIS HOTSHOT MENSA	Hotshot x Defender x Bookem	Lynmead Celsius Minnow	3377	12	Progenesis LP
WESTCOAST ARMOUR ASTRA 3757	Armour x Midnight x Man-O-Man	GBM Durham BC Annabell	3366	9	Westcoast Holsteins
PROGENESIS BRODIE MESSIER	Brodie x Defender x Bookem	Lynmead Celsius Minnow	3366	11	Progenesis LP
PROGENESIS JEDI HUBBLE	Jedi x Halogen x Mayfield	Windsor-Manor Rud Zip	3365	9	Progenesis LP
PROGENESIS SSHOT MARMALADE	Supershot x Defender x Bookem	Lynmead Celsius Minnow	3365	10	Progenesis LP
PROGENESIS HOTROD MIA	AltaHotrod x Defender x Bookem	Lynmead Celsius Minnow	3365	13	Progenesis LP
WESTCOAST SPRING ARIA 3840	AltaSpring x MVP x Epic	Gold-N-Oaks S Marbella	3363	11	Westcoast Holsteins
WESTCOAST SPRING GRACE 3583	AltaSpring x Jacey x McCutchen	Brigeen Aer Gwyneth	3362	13	Westcoast Holsteins
CLAYNOOK DEWDROP MONTEREY	Monterey x Unix x Hunter	Windsor-Manor Rud Zip	3361	19	Claynook Farms Ltd.
VOGUE SILVER LENAS LOCA	Silver x Numero Uno x Snowman	Comestar Laurie Sheik	3360	12	Vogue Cattle Co.

Top 25 GPA-LPI Heifers (Canadian-owned 9-30 months old as of April 1, 2016)

(April 2016)

Name	Sire Stack	Family	GLPI	Conf	Owner
PROGENESIS SILVER PATTY	Silver x Enforcer x Cameron	Muranda Oscar Lucinda	3475	13	Progenesis LP
BLUMENFELD TROY 4747	Troy x Day x Sharky	Deervue-Acres Outside Robyn	3427	9	Progenesis LP
SYNERGY RUBICON PERFECT	Rubicon x Numero Uno x Alan	Muranda Oscar Lucinda	3392	10	Progenesis LP
STE ODILE SUPERSHOT ELECTRA	Supershot x Munition x Snowman	Comestar Laurie Sheik	3377	8	Ste Odile & Jean-Baptiste LePage & Fils
STANTONS 1ST AMY	Alta1stClass x McCutchen x Observer	Whittier-Farms Lead Mae	3362	19	Stanton Brothers LTD
SILVERRIDGE V SSHOT ERYNNE	Supershot x Munition x Snowman	Whittier-Farms Lead Mae	3368	10	Silverridge Farms LTD
VIEW-HOME LOTTERY	Lottomax x McCutchen x Robust	Wesswood-HC Rudy Missy	3345	15	Westcoast Holsteins
SILVERRIDGE V SSHOT EARRING	Supershot x Munition x Snowman	Whittier-Farms Lead Mae	3343	9	Silverridge Farms LTD
PROGENESIS KINGBOY DELIGHT	Kingboy x Mogul x Shamrock	Coldspring Dur Chan 109	3334	17	Progenesis LP
PEAK BOMBERO MAXIMA	Bombero x Ransom x Robust	Sully Shottle Mae	3333	9	Progenesis LP
WESTCOAST SUPERSHOT RIZA 2951	Supershot x Numero Uno x Robust	Snow-N Denises Dellia	3332	10	Westcoast Holsteins
CLAYNOOK COLITA BOMBERO	Bombero x Mogul x Man-O-Man	Regancrest-PR Barbie	3329	12	Claynook Farms Ltd.
PROGENESIS SUPERSHOT PASSION	Supershot x Enforcer x Cameron	Muranda Oscar Lucinda	3326	8	Progenesis LP
ALEXERIN SPRING 1519	AltaSpring x Supersire x Oman	Alexerin Oman 993	3318	8	Alexerin Dairy
WOODCREST DEF MANHATTAN	Defender x Bookem x Shottle	Lynmead Celsius Minnow	3314	13	Progenesis LP
HANALEE MILLENIUM C SPOT RUN	Millennium x Saloon x Snowman	Glen Drummond Splendor	3312	15	Hanalee Holsteins
STANTONS 1ST ARISA	Alta1stClass x McCutchen x Observer	Whittier-Farms Lead Mae	3303	14	Stanton Brothers LTD
WESTCOAST SILVER WSCON 3064	Silver x Doorman x Robust	Wesswood-HC Rudy Missy	3300	14	Westcoast Holsteins
MORSAN CAPITALG ALEXA L 2489	Capital Gain x Supersire x Dorcy	Briarpatch-R Raven	3298	12	Westcoast Holsteins
PEAK LOYAL HROD 60124	AltaHotRod x McCutchen x Snowman	Lylehaven Lila Z	3297	12	Sunny Point Farms
PROGENESIS SUPERSHOT DAWN	Supershot x Mogul x Shamrock	Coldspring Dur Chan 109	3297	13	Progenesis LP
CLAYNOOK MOXY SILVER	Silver x McCutchen x Observer	Hendel Durham Mitzi 1390	3297	18	Claynook Farms Ltd.
PROGENESIS CAPITAL GAIN DINA	Capital Gain x Mogul x Shamrock	Coldspring Dur Chan 109	3293	16	Progenesis LP
WESTCOAST ATWORK SHAE 3111	Atwork x Sympatico x Snowman	Glen Drummond Splendor	3288	11	Westcoast Holsteins
CLAYNOOK FLOUNDER SILVER	Silver x McCutchen x Observer	Wesswood-HC Rudy Missy	3286	11	Claynook Farms Ltd.

Top 15 GPA-LPI Red/*RC Heifers (Canadian-owned under 24-months as of April 1, 2016)

Name	Sire Stack	Family	GLPI	Conf	Owner
WESTCOAST ATWORK SHAE 3111 *RC	Atwork x Sympatico x Snowman	Glen Drummond Splendor	3288	11	Westcoast Holsteins
SNOWBIZ BREWMASER SWAN *RC	Brewmaster x Snowman x Bolton	Glen Drummond Splendor	3262	11	Frealand Farms
VOGUE SILVER SENORITA *RC	Silver x Aikman x Larson	Glen Drummond Splendor	3244	10	Silvercap, Vogue & Blakrock
CROTEAU RUBICON SOPHIE *RC	Rubicon x Aikman x Dempsey	Glen Drummond Splendor	3242	10	Lesperron & Crouteau
CLAYNOOK DARLA SILVER *RC	Silver x Sympatico x Planet	Windsor-Manor Rud Zip	3186	11	Claynook Farms Ltd.
WESTCOAST PULSAR SELMA 2862 *RC	Pulsar x Sympatico x Snowman	Glen Drummond Splendor	3185	13	Westcoast Holsteins
LESPERRON KINGBOY SANTANA *RC	Kingboy x Numero Uno x Planet	Glen Drummond Splendor	3181	13	Lesperron, Maryclerc, Parkhrst & Cleroli
MAPEL WOOD SUPERSHOT SAPPHIRE *RC	Supershot x Aikman x Larson	Glen Drummond Splendor	3163	8	Smithden & Silvercap
LESPERRON RUBICON SHELLY *RC	Rubicon x Aikman x Dempsey	Glen Drummond Splendor	3157	9	Lesperron & Crouteau
CLAYNOOK DEVONEE SILVER *RC	Silver x Sympatico x Planet	Windsor-Manor Rud Zip	3153	12	Claynook Farms Ltd.
CLAYNOOK DAMARION SILVER *RC	Silver x Sympatico x Planet	Windsor-Manor Rud Zip	3152	10	Claynook Farms Ltd.
LESPERRON RUBICON STELLA *RC	Rubicon x Aikman x Dempsey	Glen Drummond Splendor	3143	8	Lesperron & Crouteau
WESTCOAST ATWORK SHAE 3109-RED	Atwork x Sympatico x Snowman	Glen Drummond Splendor	3128	11	Cedarwal Farms Ltd.
LEOTHE SILVER JOSEPHINE *RC	Silver x Sympatico x Secure	Homtosta Lilymaur	3127	10	Ferme Leothe Inc
SILVERCAP AWRK SITTING PRETTY *RC	Atwork x Aikman x Larson	Glen Drummond Splendor	3110	6	Silvercap, Vogue & Blackrock

Genomic Giants USA

Below are sub-set (not all-inclusive) lists created by Holstein Plaza of the Top Genomic lists generated by and purchased from Holstein Association USA. TPI ©, GTPI © and all variations are registered servicemarks of Holstein Association USA, Inc.

Top 25 GTPI Cows (scored GP-80 or higher)

(April 2016)

Name	Sire Stack	Family	GTPI	NM\$	PTAT	Owner
MS DELICIOUS NIGHTOUT	Número Uno x Robust x Planet	Windsor-Manor Rud Zip	2865	949	2.86	Lookout, R Pesca, Butz-Hill
MISS OCD ROBST DELICIOUS	Robust x Planet x Elegant	Windsor-Manor Rud Zip	2762	938	1.78	Butz, Sexing Technologies
BLONDIN TJR SUPERSIRE AROMA *RC	Supersire x Alchemy x Durham	Kamps-Hollow Altitude	2726	893	1.98	Endeavor Genomic Holsteins
S-S-I SUPRSIRE MIRI 8679	Supersire x Bookem x Shottle	Lynmead Celsius Minnow	2724	859	2.23	Select Sires, Inc.
OCD SUPERSIRE 9882	Supersire x Robust x Planet	Wesswood-HC Rudy Missy	2704	874	1.65	Pine Tree Dairy
MS DELICIOUS MOJO	Mogul x Robust x Planet	Windsor-Manor Rud Zip	2681	806	2.51	John & Linda Prososki
MS DELICIOUS NIGHT TO BE	Número Uno x Robust x Planet	Windsor-Manor Rud Zip	2633	769	2.13	Lookout, R Pesca, Butz-Hill
SEAGULL-BAY SSIRE DEBRA	Supersire x Die-Hard x Shottle	Wesswood-HC Rudy Missy	2628	818	2.01	Bovine Genomic Partners
CO-OP MOONBOY RESCUE	Moonboy x Sharky x Outside	Deervue-Acres Outside Robyn	2627	786	1.28	Fairmont Farm, Inc.
SANDY-VALLEY MORGAN ERA	Morgan x Robust x Planet	Snow-N Denises Dellia	2626	879	1.12	Sandy-Valley Farms
WCD-ZBW SUPERSIRE LAVAGE	Supersire x Man-O-Man x Shottle	Comestar Laurie Sheik	2624	800	1.39	Oakfield Corners
S-S-I SPRSIRE MABEL 8828	Supersire x Snowman x Shottle	Lynmead Celsius Minnow	2623	842	1.34	Plain-Knoll Holsteins
EDG RUBY UNO RACHEL	Número Uno x Robust x Planet	Snow-N Denises Dellia	2622	777	2.28	Butz-Hill, TJR Genetics & Simon
MS DELICIOUS MIXER	Mogul x Robust x Planet	Windsor-Manor Rud Zip	2620	822	1.97	Lookout, R Pesca, Butz-Hill
LADYS-MANOR RD SASHAY	Supersire x Man-O-Man x Shottle	Ladys-Manor Delightful Jem	2613	778	2.09	My Ladys Manor Farm
LADIES-FIRST SS BLESSING	Supersire x Observer x Shottle	Bræddale Baler Twine	2611	868	1.23	Mercurio Farm
PLAIN-KNOLL MOGUL MARIAH	Mogul x Socrates x Oman	Lynmead Celsius Minnow	2608	764	2.36	Plain-Knoll Holsteins
T-GEN-AC MOGUL SHIMMER	Mogul x Shottbolt x Boliver	Ronelee Outside Dabble	2606	686	3.28	TJR, Butz-Hill, Elite Dairy
DE-SU MOGUL 2569	Mogul x Domain x Planet	Sully Shottle May	2604	789	2.35	De-Su Holsteins, LLC
S-S-I UNO DAMICA 8433	Número Uno x Robust x OMan	Niclo Donna Duster	2598	718	2.31	Pine Tree Dairy
STANTONS SUPERSIRE EYB	Supersire x Snowman x Shottle	Whittier-Farms Lead Mae	2598	795	1.73	Stanton Brothers LTD
PEAK CHARISMA	AltaOak x Robust x Planet	Larcrest Juror Chanel	2596	759	1.79	Endeavor Genomic Holsteins
CLEAR-ECHO SUPERSIRE 2830	Supersire x Bowser x Goldwyn	Snow-N Denises Dellia	2593	743	2.25	Clear Echo Farm LLC
COOKIECUTTER SSIRE HAS	Supersire x Man-O-Man x Goldwyn	Snow-N Denises Dellia	2593	743	2.43	Thomas Kugler & David King
SIEMERS S-SIRE ROZANNE	Supersire x Windbrook x Man-O-Man	Whittier-Farms Outside Roz	2592	766	1.87	Siemers Holsteins

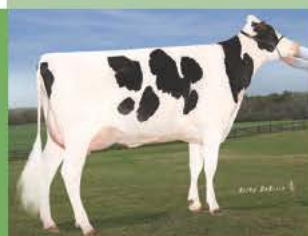

OCD Supersire 9882 GP-83
Six offspring over +2800G



Sandy-Valley Morgan Era GP-83
Rubicon daughter +2827G



Ladys-Manor Rd Sashay VG-85
Dam of SASH at Select Sires



Plain-Knoll Mogul Mariah VG-87
Dam of KING ROYAL at Select

Top 25 GTPI Calves (<9 months old as of April 1, 2016)

(April 2016)

Name	Sire Stack	Family	GTPI	NM\$	PTAT	Owner
T-GEN-AC DIXIE DELILAH	Delta x Day x Robust	Wesswood-HC Rudy Missy	2851	924	2.73	Tim & Andrew Clark
OCD CLASSIC	Alta1stClass x Supersire x Robust	Wesswood-HC Rudy Missy	2845	943	2.87	Alta Genetics Inc - Peak Pro
MS DELICIOUS RUB 73400	Rubicon x Robust x Planet	Windsor-Manor Rud Zip	2828	1010	1.82	Butz-Hill, Sexing Technologies
SANDY-VALLEY ETERNITY	Rubicon x Morgan x Robust	Sandy-Valley Plane Sapphire	2827	947	2.33	Sandy-Valley Farms
840003134835574	Denver x AltaOak x Robust	Larcrest Cosmopolitan	2826	978	1.73	New Chester Dairy LLC
S-S-I SILVER 10721 11648	Silver x Montross x Supersire	Lynmead Celsius Minnow	2814	909	2.94	Select Sires, Inc.
DE-SU SPRING 5197	AltaSpring x Supersire x Man-O-Man	Clear-Echo Hershil D-Rac 822	2810	884	2.48	De-Su Holsteins, LLC
PINE-TREE 9882 SPRI 7002	AltaSpring x Supersire x Robust	Wesswood-HC Rudy Missy	2809	870	2.48	Pine Tree Dairy
MIKENNY MONTEREY 1188	Monterey x Supersire x Superstition	Brigen Integrity Gawn	2804	851	3.13	Kenny Rohe
SANDY-VALLEY RBCN LOGAN	Rubicon x Supersire x Planet	Wesswood-HC Rudy Missy	2799	962	1.73	Sandy-Valley Farms
S-S-I SHI MTY 10817 3493	Modesty x Montross x Supersire	Lynmead Celsius Minnow	2798	965	1.89	Shiloh Dairy LLC
DE-SU SPARK 5106	Spark x Mogul x Shamrock	Clear-Echo Hershil D-Rac 822	2795	916	2.44	De-Su Holsteins, LLC
MS NIGHTOUT SILVER 74552	Silver x Número Uno x Robust	Windsor-Manor Rud Zip	2792	884	2.71	Lookout, Pesca, Butz-Hill
AURORA OCTOBERFEST 17048	Octoberfest x Mogul x Garrett	Aurora Shottle 7407	2790	883	2.49	Aurora Ridge Dairy LLC
OCD SPRING 35372	AltaSpring x Supersire x Robust	Wesswood-HC Rudy Missy	2788	862	2.32	Oakfield Corners
KLASSIC RBCN BUBBLEBATH	Rubicon x AltaOak x O-Style	Regancrest-PR Barbie	2788	964	1.85	ABS Global, Inc.
FARNEAR ROSE DRC 32222	Draco x Mogul x Robust	Ms Kingstead Chief Adeen	2787	924	2.34	Farnear Holsteins
OCD MUSCADET RAE 34702	Muscadet x Número Uno x Robust	Sandy-Valley Plane Sapphire	2785	925	2.30	Oakfield Corners
PEAK SHINE PROFIT 60267	Profit x Supersire x Massey	No-Fla Oman Lina 21974	2785	982	1.38	Alta Genetics Inc - Peak Pro
PEAK MADISON	Delta x Supersire x Massey	No-Fla Oman Lina 21974	2784	948	1.89	Alta Genetics Inc - Peak Pro
OCD SPRING 35509	AltaSpring x Supersire x Robust	Wesswood-HC Rudy Missy	2784	947	1.54	Oakfield Corners
T-GEN-AC DIXIE ROXANNE	Rubicon x Day x Robust	Wesswood-HC Rudy Missy	2783	957	1.71	Tim & Andrew Clark
MERCEDES DELTA 9619	Delta x Liquid Gold x Facebook	Coyne-Farms Ramos Jelly	2778	885	2.47	Myles G Cowan
HILMAR-D RUBICON 10185	Rubicon x Cashcoin x Robust	Kellercrest Winken Lynn	2774	908	2.21	Dale Matheron
ROSYLANE-LLC DELTA 10090	Delta x Supersire x Yano	Rosylane-LLC O Man 3926	2771	983	1.66	Rosy-Lane Holsteins LLC

Top 25 GTPI Heifers (9-24 months old as of April 1, 2016)

(April 2016)

Name	Sire Stack	Family	GTPI	NMS	PTAT	Owner
SIEMERS DELTA S-ROZ-ANN	Delta x Supersire x Windbrook	Whittier-Farms Outside Roz	2835	956	2.47	Siemers Holsteins
DE-SU DELTA 4900	Delta x Supersire x Man-O-Man	Clear-Echo Hershl D-Rac 822	2803	935	2.23	De-Su Holsteins, LLC
BLUMENFELD TROY 4747	Troy x Day x Sharky	Deervue-Acres Outside Robyn	2794	962	1.93	Progenesis LP
A-L-H DELTA HARRIET	Delta x Supersire x Man-O-Man	Cookiecutter MOM Halo	2791	951	2.04	Ronald Suhr & Adolf Langhout
MS NIGHTOUT 63168	Draco x Numero Uno x Robust	Windsor-Manor Rud Zip	2790	908	2.42	Lookou, Pesce, Butz-Hill
VIEW-HOME SILVER ORCHID	Silver x McCutchen x Robust	Wesswood-HC Rudy Missy	2789	874	2.97	Country Dairy
SANDY-VALLEY CLOUD NINE	Silver x Morgan x Robust	Larcrest Cosmopolitan	2787	943	2.07	Sandy-Valley Farms
S-S-I MONT 8679 10721	Montross x Supersire x Bookem	Lynmead Celsius Minnow	2784	873	2.90	Select Sires, Inc.
SYNERGY RUBICON PERFECT	Rubicon x Numero Uno x Alan	Walkup Bell Lou Eta	2772	905	2.12	Progenesis LP
WELCOME LUXURY	Silver x Tango x O-Style	Welcome Blackstar Lass	2770	861	2.76	Alta Genetics Inc - Peak Pro
S-S-I 1STCLS MAYA 11148	Alta1stClass x Supersire x Bookem	Lynmead Celsius Minnow	2768	894	2.70	Select Sires, Inc.
OCD DELTA MISSY	Delta x McCutchen x Man-O-Man	Stadacona Outside Abel	2768	845	2.67	Progenesis LP
COOKIECUTTER SSHOT HONOR	Supershot x Jacey x Man-O-Man	Cookiecutter MOM Halo	2767	910	1.75	Cookiecutter Holsteins, LLC
SANDY-VALLEY SILVR LOGIC	Silver x Supersire x Planet	Wesswood-HC Rudy Missy	2764	915	2.09	Sandy-Valley Farms
TJR DE-DIAMOND 31630	Draco x Mogul x Superstition	Glenridge Citation Roxy	2764	843	2.49	TJR Genetics
TRIPLECROWN-AL DIVINE	Monterey x Numero Uno x Boliver	Ronelee Outside Dabble	2763	798	3.62	Alta Genetics Inc - Peak Pro
WILRA DELFINO 919	Delfino x Supersire x Shamrock	Wilra Ramos 598	2762	958	1.58	Wilra Farms, Inc.
MS DG-TM DELTA BLAKE	Delta x Supersire x Superstition	Rainyridge Tony Beauty	2760	912	2.46	DG, Anderstrup, Drakker, Vlis
PEAK EXOTIC DANCER	AltaSpring x Supersire x Shottle	UFM-Dubs Eroy	2768	859	2.55	Alta Genetics Inc - Peak Pro
DE-SU FIRST CLASS 4532	Alta1stClass x McCutchen x Russell	Pen-Col Mascot Deanna	2767	833	2.87	De-Su Holsteins, LLC
BOMAZ SUPERSHOT 6868	Supershot x AltaEmbassy x Robust	Bomaz Oscar D Patches	2767	964	1.28	Bomaz, Inc.
TJR TAMMY DELTA 56371	Delta x Mogul x Observer	Walnut-S MK Bella Bonita	2763	835	2.69	TJR Genetics
WILRA DELFINO 957	Delfino x Supersire x Shamrock	Wilra Ramos 598	2763	966	1.43	Wilra Farms, Inc.
PEAK HONOR	Supershot x Mogul x Man-O-Man	Kerndtway Goldust	2761	858	2.13	Alta Genetics Inc - Peak Pro
PEAK FASTLANE	Silver x Mogul x Goldwyn	Markwell E Bstar Raven	2760	842	2.84	Alta Genetics Inc - Peak Pro

Top 25 PTAT Cows (scored GP-80 or higher)

(April 2016)

Name	Sire Stack	Family	GTPI	NMS	PTAT	Owner
WEBB-VUE MCCUTCHEN 6793	McCutchen x Sanchez x Goldwyn	Burket-Falls Sabatha	2089	148	3.77	Robert A. Webb
POLY ATWOOD BARBIE 5757	Atwood x Hi Metro x Lartist	Poly Charm Bedelia	2025	171	3.75	Jenavieve M. Kisst
KHW DEFIANT ATIFA	Defiant x Durham x Prelude	Kamps-Hollow Altitude	1930	38	3.70	Stephen D. Carpenter
OUR-FAVORITE UNLIMITED	Atwood x Shottle x Outside	Our-Favorite Morgan	2198	310	3.66	Todd & Mary Stanek
BRIGEEN MCCUTCHEON BELLA	McCutchen x Atwood x Shottle	Cook-Farm Leadman Future	2127	265	3.66	Brigeen Farms
CAM-BING MERIDIAN CROWN	Meridian x Atwood x Shottle	Regancrest-PR Barbie	2170	310	3.65	Charles & Daniel Bingamon
MS AINSLEY MC ANTABELLA	McCutchen x Goldwyn x Regiment	Kamps-Hollow Altitude	2228	312	3.62	Nova Registered Holsteins
TJR ARIETA MCCUT 2256	McCutchen x Man-O-Man x Goldwyn	Ms Kingstead Chief Adeen	2320	379	3.56	Andrew J. & Lynette E. Buttles
SIEMERS MCCUTCH HIA-DAISY	McCutchen x Guthrie x Durham	Siemers Durham Hia 6333	2236	332	3.56	Siemers Holsteins
KHW MCCUTCHEN AFLIRT	McCutchen x Durham x Prelude	Kamps-Hollow Altitude	2366	430	3.51	KHW Genetics
SIEMERS MCCUTCH ROZANNE	McCutchen x Windbrook x Man-O-Man	Whittier-Farms Outside Roz	2353	409	3.51	Siemers Holsteins
EVANGELO G W ATWOOD REANNA	Atwood x Braxton x Duplex	Cache-Acres Duplex Rita	1900	58	3.51	Matthew N. Evangelo
MISS CASHMERE ATW CHANEL	Atwood x Shottle x Champion	Regancrest-PR Barbie	1936	115	3.50	Charles & Daniel Bingamon
EDG CLAIREWOOD MAY 2081	Mayfield x Atwood x Shottle	Pine-Shelter Cheyenne	2407	464	3.49	Oakfield Corners
BUTZ-HILL MAGICAL MISSY	McCutchen x Man-O-Man x Dolman	Stadacona Outside Abel	2405	406	3.48	Oakfield Corners
OH-RIVER-SYC MRDN BILLIE	Meridian x Atwood x Shottle	Regancrest-PR Barbie	2231	350	3.48	Jeffrey A. Woods
SCOTTMORE ATWOOD MANDY	Atwood x Damion x Shottle	Whittier-Farms Lead Mae	2027	168	3.48	Kathleen M. Scott
SCOTTMORE ATWOOD MELODY	Atwood x Damion x Shottle	Whittier-Farms Lead Mae	1957	102	3.47	Kathleen M. Scott
MURANDA DOORMAN 2ND RAVE	Doorman x Lauthority x Blitz	Braedale Gypsy Grand	2135	249	3.46	Blane Thomas Murray
AGRESTI ATWOOD RITA	Atwood x Duplex x Outside	Cache-Acres Duplex Rita	1887	24	3.46	Dominic Agresti-Assali
SIEMERS MCUTCH ROZ-QUEEN	McCutchen x Man-O-Man x Elegant	Whittier-Farms Outside Roz	2475	515	3.42	Siemers Holsteins
GUELDENER MCCUTCHEN BETHANY	McCutchen x Atwood x AltaBaxter	Dixie-Lee Banner	2281	359	3.42	Darren James Gueldener
SCOTTMORE ATWOOD MAE	Atwood x Damion x Shottle	Whittier-Farms Lead Mae	2093	206	3.42	Steven Russell Thompson
TJR BLONDIN DELANEY 2377	Numero Uno x Atwood x Shottle	Glenridge Citation Roxy	2298	400	3.40	Wilson Ray Martin
OUR-FAVORITE ENDLESS	Doorman x Atwood x Shottle	Our-Favorite Morgan	2205	350	3.40	Todd & Mary Stanek



KHW McCutchen Aflirt VG-86
Daughter direct from Altitude



Ms Ainsley Mc Antabella VG-88
Granddaughter of APPLE



Butz-Hill Magical Missy VG-88
Maternal sister to MEGASIRE



Brigeen McCutcheon Bella VG-87
Backed by 8 generations Excellent

Top 20 PTAT Heifers (under 24-months and >1876G as of April 1, 2016)

(April 2016)

Name	Sire Stack	Family	GTPI	NM\$	PTAT	Owner
SIEMERS MONTEREY HANAN	Monterey x Mogul x Man-O-Man	Snow-N Denises Dellia	2526	590	4.21	Siemers Holsteins
MS APPLE ARYANE *RC	Beemer x Regiment x Durham	Kamps-Hollow Altitude	2113	191	4.12	Westcoast Holsteins
RYAN-MVLOO BEEMER RAPTURE	Beemer x Reginald x Atwood	Glenridge Citation Roxy	2038	118	4.09	Ferne Blondin & Dream Work
SIEMERS MONTEREY HANIKA	Monterey x Mogul x Man-O-Man	Snow-N Denises Dellia	2646	666	4.06	Siemers Holsteins
OUR-FAVORITE VORACIOUS	Kingboy x Atwood x Shottle	Our-Favorite Morgan	2361	388	4.03	Todd & Mary Stanek
MISS CARRIE-JO	Beemer x Atwood x Sanchez	Regancrest-PR Barbie	1961	67	3.95	Matt, Megan & Molly Herberg
TRIPLECROWN-JW DOOR WISP *RC	Doorman x Atwood x Goldwyn	Raeland Leduc Wilhelmina	1950	33	3.94	John A. Andersen & Josh Wright
840003133640704	Monterey x Cashcoin x Numero Uno	Regancrest-PR Barbie	2486	541	3.93	Rosendale Dairy LLC
SHEEKNOLL BEEMER 2597	Beemer x Bolton x Shottle	Hardwater Saudi	2212	257	3.92	Robert, James & Jerome Sheehan
EASTVIEW AIRLIFT ICING	Airlift x Meridian x Clark	Rilara Haven Charming Las	2050	170	3.91	Eastview Farm, Inc.
SIEMERS MONTEREY HANKER	Monterey x Mogul x Man-O-Man	Snow-N Denises Dellia	2568	591	3.90	Siemers Holsteins
FARNEAR-TBR-BH 1C 31180	Alta1stClass x McCutchen x Super	Brigeen Aer Gwyneth	2526	573	3.88	Farneer Holsteins
GOLDEN-OAKS MCC CHARLINA	McCutchen x Atwood x Champion	Glenridge Citation Roxy	2267	345	3.87	John J. & Lester Crown
MD-MAPLE-LAWN CAROLINE	Archival x Doorman x Damien	Silvermaple Damion Camomile	2014	126	3.87	Michael, Matthew & Mark Iager
AIR-OSA-B ATW BREEZ19155	Atwood x Sanchez x Shottle	Regancrest-PR Barbie	1975	80	3.87	Airosa, Adams & Binder
OH-RIVER-SYC MOGAL BRYLAN	Mogul x Meridian x Atwood	Regancrest-PR Barbie	2421	522	3.84	Ohio River Syndicate
MS TRIPLECROWN KB BARB	Kingboy x Doorman x Goldwyn	Regancrest-PR Barbie	2397	425	3.84	Triple Crown, Mitch Hockett
EASTVIEW GOLDUST CALLIE	Goldust x Airlift x Clark	Rilara Haven Charming Las	2015	129	3.84	Eastview Farm, Inc.
EASTVIEW DURANGO EDIE *RC	Durango x Aftershock x Clark	Rilara Haven Charming Las	1974	59	3.84	Eastview Farm, Inc.
OUR-FAVORITE MUNIFICENT	Beemer x Atwood x Shottle	Our-Favorite Morgan	2165	302	3.83	Todd & Mary Stanek

Top 25 NM\$ Cows (scored GP-80 or higher)

(April 2016)

Name	Sire Stack	Family	GTPI	NM\$	PTAT	Owner
MS DELICIOUS NIGHTOUT	Numero Uno x Robust x Planet	Windsor-Manor Rud Zip	2865	949	2.86	Lookout, Pesce, Butz-Hill
MISS OCD ROBUST DELICIOUS	Robust x Planet x Elegant	Windsor-Manor Rud Zip	2752	938	1.78	Butz-Hill, Sexing Technologies
BLONDIN TJR SUPERSIRE AROMA	Supersire x Alchemy x Durham	Kamps-Hollow Altitude	2726	893	1.98	Endeavor Genomic Holsteins
SANDY-VALLEY MORGAN ERA	Morgan x Robust x Planet	Sandy-Valley Plane Sapphire	2626	879	1.12	Sandy-Valley Farms
OCD SUPERSIRE 9882	Supersire x Robust x Planet	Wesswood-HC Rudy Missy	2704	874	1.65	Pine Tree Dairy
LADIES-FIRST SS BLESSING	Supersire x Observer x Shottle	Braedale Baler Twine	2611	868	1.23	Mercurio Farm
S-S-I SUPRSIRE MIRI 8679	Supersire x Bookem x Shottle	Lynmead Celsius Minnow	2724	869	2.23	Select Sires, Inc.
S-S-I SPRSIRE MABEL 8828	Supersire x Snowman x Shottle	Lynmead Celsius Minnow	2623	842	1.34	Plain-Knoll Holsteins
MS DELICIOUS MIXER	Mogul x Robust x Planet	Windsor-Manor Rud Zip	2620	822	1.97	Lookout, Pesce, Butz-Hill
BRYHILL RANSOM MARQUISS	Ransom x Robust x Planet	Sully Shottle May	2536	822	1.02	Alta Genetics Inc - Peak Pro
SEAGULL-BAY SSIRE DEBRA	Supersire x Die-Hard x Shottle	Wesswood-HC Rudy Missy	2628	818	2.01	Bovine Genomic Partners
NO-FLA SHINE	Supersire x Massey x O Man	No-Fla Oman Liana 21974	2586	815	1.21	ABS Global, Inc.
GIL-GAR S-SIRE SAUCY	Supersire x Shottle x Goldwyn	Gil-Gar Rudolph Damsel	2521	815	0.69	Henry G. Stelling & Stelling
EASTVIEW SSIRE PENNY LL	Supersire x Soto x Toystory	Eastview Durster Mark Lady	2539	813	0.88	Eastview Farm, Inc.
UECKER SUPERSIRE JOSOLO	Supersire x Beacon x Jango	Co-Op Celsius Jolynn	2575	810	0.82	Dale Uecker
MS DELICIOUS MOJO	Mogul x Robust x Planet	Windsor-Manor Rud Zip	2681	806	2.51	John & Linda Proskoski
SANDY-VALLEY ROBUST RUBY	Robust x Planet x Bolton	Sandy-Valley Plane Sapphire	2554	804	1.39	GenoSource LLC
WCD-ZBW SUPERSIRE LAVAGE	Supersire x Man-O-Man x Shottle	Comestar Laurie Sheik	2624	800	1.39	Oakfield Corners
CO-OP SPS PRUDENCE 7079	Supersire x Dolce x Onward	Vision-Gen Omega	2567	797	1.62	Genesis Cooperative Herd
CLAYTOP SUPERSIRE PERFECT	Supersire x AltaTonic x Mega-Man	Quietcove-Rar Playmate	2476	797	0.98	Jeffrey L. Paulen
STANTONS SUPERSIRE EYB	Supersire x Snowman x Shottle	Whittier-Farms Lead Mae	2598	795	1.73	Stanton Brothers LTD
LADYS-MANOR SS SNOWSTORM	Supersire x Snowman x Shottle	Ladys-Manor Delightful Jem	2541	795	1.52	My Ladys Manor Farm
S-S-I MOONRY MYESHA 9071	Moonray x Bookem x Shottle	Lynmead Celsius Minnow	2575	792	1.50	GenoSource LLC
DE-SU MOGUL 2569	Mogul x Domain x Planet	Sully Shottle May	2604	789	2.35	De-Su Holsteins, LLC
S-S-I JENNY-LOU SPRSIR 3638	Supersire x Lewis x Planet	Rock-Vu Rotat Extasy Ebony	2587	789	2.08	Mystic-Valley Dairy LLC

Top 20 NM\$ Heifers (under 24-months as of April 1, 2016)

(April 2016)

Name	Sire Stack	Family	GTPI	NM\$	PTAT	Owner
MS DELICIOUS RUB 73400	Rubicon x Robust x Planet	Windsor-Manor Rud Zip	2828	1010	1.82	Butz-Hill, Sexing Technologies
WILRA HOTSHOT 1045	Hotshot x Supersire x Shamrock	Wilra Ramos 598	2749	1009	0.75	Wilra Farms, Inc.
ROSYLANE-LLC DELTA 10090	Delta x Supersire x Yano	Roylane-LLC O Man 3926	2771	983	1.66	Rosy-Lane Holsteins LLC
PEAK SHINE PROFIT 60267	Profit x Supersire x Massey	No-Fla Oman Liana 21974	2785	982	1.38	Alta Genetics Inc - Peak Pro
BOMAZ CABRIOLET 6769	Cabriolet x Mogul x Bookem	Dalse Bomaz-1551	2709	982	1.42	Bomaz, Inc.
PEN-COL DELTA MS BARB	Delta x Supersire x Grafeeti	Dixie-Lee Banner	2769	981	1.84	Dennis C. Wolff
840003134835574	Denver x AltaOak x Robust	Larcrest Cosmopolitan	2826	978	1.73	New Chester Dairy LLC
ENDCO RUBICON CORA	Rubicon x AltaOak x Robust	Larcrest Cosmopolitan	2757	968	1.30	ABS Global, Inc.
WILRA DELFINO 957	Delfino x Supersire x Shamrock	Wilra Ramos 598	2753	966	1.43	Wilra Farms, Inc.
S-S-I SHI MTY 10817 3493	Modesty x Montross x Supersire	Lynmead Celsius Minnow	2798	965	1.89	Shiloh Dairy LLC
KLASSIC RBCN BUBBLEBATH	Rubicon x AltaOak x O-Style	Regancrest-PR Barbie	2788	964	1.85	ABS Global, Inc.
BOMAZ SUPERSHOT 6868	Supershot x AltaEmbassy x Robust	Bomaz Oscar D Patches	2757	964	1.28	Bomaz, Inc.
MAPLEHURST JOSUPER 3794	Josuper x Robust x Lotto	Maplehurst Brith 1445	2765	963	1.27	Maplehurst Farm LLC
SANDY-VALLEY RBCN LOGAN	Rubicon x Supersire x Planet	Wesswood-HC Rudy Missy	2799	962	1.73	Sandy-Valley Farms
BLUMENFELD TROY 4747	Troy x Day x Sharky	Deervue-Acres Outside Robyn	2794	962	1.93	Progenesis LP
ABS 7405 ACAPELLA	Yoder x AltaEmbassy x Robust	Wesswood-HC Rudy Missy	2706	960	1.34	ABS Global, Inc.
WILRA DELFINO 919	Delfino x Supersire x Shamrock	Wilra Ramos 598	2762	958	1.58	Wilra Farms, Inc.
T-GEN-AC DIXIE ROXANNE	Rubicon x Day x Robust	Wesswood-HC Rudy Missy	2783	957	1.71	Tim & Andrew Clark
LEANINGHOUSE DELTA 22086	Delta x Shan x Robust	Wesswood-HC Rudy Missy	2764	957	2.20	Rock Hill Dairy LLC
SIEMERS DELTA S-ROZ-ANN	Delta x Supersire x Windbrook	Whittier-Farms Outside Roz	2835	956	2.47	Siemers Holsteins

Top 20 GTPI *RC Heifers (under 24-months as of April 2016)

(April 2016)

Name	Sire Stack	Family	GTPI	NM\$	PTAT	Owner
MS SOFIAS DELTA SKY *RC	Delta x Sympatico x Snowman	Glen Drummond Splendor	2742	911	2.21	Sofia Syndicate
MS DG DELTA BRIDGETT *RC	Delta x Supersire x Super	Rainyridge Tony Beauty	2720	898	2.5	DG, Anderstrup, Drakker, vanderVlis
MS SOFIAS SS SERENITY *RC	Supershot x Sympatico x Snowman	Glen Drummond Splendor	2698	851	1.70	Sofia Syndicate
ENDCO SUNFISH APPLE *RC	Sunfish x Supersire x Alchemy	Kamps-Hollow Altitude	2693	862	2.41	Endeavor Genomic Holsteins
KCKC DELTA ANGIE *RC	Delta x Supersire x Super	Kamps-Hollow Altitude	2693	913	1.90	Kaleb, Cole & Carter Kruse
ENDCO SUNFISH ASPIRE *RC	Sunfish x Supersire x Alchemy	Kamps-Hollow Altitude	2687	832	2.39	Sexing Technologies
ENDCO PAT ARMY *RC	Pat x Supersire x Alchemy	Kamps-Hollow Altitude	2680	847	2.11	Endeavor Genomic Holsteins
KCKC DELTA AVERY *RC	Delta x Supersire x Super	Kamps-Hollow Altitude	2676	858	2.36	Kaleb, Cole & Carter Kruse
WINROSS SILVER SUGAR *RC	Silver x Dakker x Epic	Glen Drummond Splendor	2666	778	2.27	Leaderwin Holsteins
MS SOFIAS DELTA SPIRIT *RC	Delta x Sympatico x Snowman	Glen Drummond Splendor	2648	790	2.34	Sofia Syndicate
JOSEY-LLC MOOSASSA *RC	Rubicon x Epic x Planet	Glen Drummond Splendor	2647	802	1.76	Speak-NJ Holsteins
PINE-TREE 5939 1STC 6802 *RC	Alta1stClass x Supersire x Colt P	Hickorymea Bosco Oval P	2640	816	2.64	Will Naylor
MS DG-TM TROY BRILLIANT *RC	Troy x Supersire x Super	Rainyridge Tony Beauty	2637	818	1.80	DG, Anderstrup, Drakker, vanderVlis
MS DG-TM DOZER BARBADOS *RC	Dozer x Supersire x Super	Rainyridge Tony Beauty	2633	825	1.75	DG, Anderstrup, Drakker, vanderVlis
PINE-TREE 5860 SUPE 6652 *RC	Supershot x Sympatico x Colt P	Wesswood-HC Rudy Missy	2613	784	1.84	Pine Tree Dairy
APRILDAY ENTITLE DOLLY *RC	Entitle x Supersire x Colt P	Wesswood-HC Rudy Missy	2606	803	1.33	Edward Peck
MS SOFIAS SERENDIPITY *RC	Supershot x Sympatico x Snowman	Glen Drummond Splendor	2601	800	1.82	Jerry I. Jorgensen
KCKC DELTA ANNA *RC	Delta x Supersire x Super	Kamps-Hollow Altitude	2592	816	1.76	Sexing Technologies
MS DG-TM DOZER BARCELONA *RC	Dozer x Supersire x Super	Rainyridge Tony Beauty	2591	729	2.46	DG, Anderstrup, Drakker, vanderVlis
TJR RUBICON ADEL 32074 *RC	Rubicon x Alchemy x Durham	Kamps-Hollow Altitude	2589	742	2.27	TJR Genetics

Top 20 GTPI *RC and Red Cows (scored GP-80 or higher)

(April 2016)

Name	Sire Stack	Family	GTPI	NM\$	PTAT	Owner
BLONDIN TJR SUPERSIRE AROMA *RC	Supersire x Alchemy x Durham	Kamps-Hollow Altitude	2726	893	1.98	Endeavor Genomic Holsteins
CALBRETT SUPERSIRE BARB *RC	Supersire x Superstition x Talent	Rainyridge Tony Beauty	2549	740	2.34	ALH Genetics USA, Inc.
KHW SUPERSIRE ANNETTE *RC	Supersire x Durham x Prelude	Kamps-Hollow Altitude	2528	771	1.52	KHW Genetics
SNOWBIZ SYMPATICO SOFIA-RED	Sympatico x Snowman x Bolton	Glen Drummond Splendor	2520	683	2.46	Sofia Syndicate
TRIPLECROWN SSIRE DESIRE *RC	Supersire x Aaron x Goldwyn	Glenridge Citation Roxy	2503	711	1.92	Daisy Farms LLC
MIS ADERYN ASTEROID 2002 *RC	Supersire x Superstition x Goldwyn	Kamps-Hollow Altitude	2491	726	2.00	Kaleb, Cole & Carter Kruse
DYMENTHOLM SUNVIEW SASSY *RC	Epic x Planet x Bolton	Glen Drummond Splendor	2482	654	1.93	Speak-N Holsteins
MORNINGVIEW MGL RENEA *RC	Mogul x Superstition x Pronto	Glenridge Citation Roxy	2465	671	2.30	Morningview Holsteins
TRIPLECROWN SSIRE DARLA *RC	Supersire x Aaron x Goldwyn	Glenridge Citation Roxy	2442	662	1.88	John A. Andersen
MS ADERYN MC ABIGAIL *RC	McCutchen x Super x Goldwyn	Kamps-Hollow Altitude	2421	541	2.51	ALH Genetics USA, Inc.
CURR-VALE SYM APPLEMINT *RC	Sympatico x Shottle x Durham	Pineyvale Starbuck All-Star	2421	584	2.48	Nevin L. Martin
CURR-VALE SYM AVELYN *RC	Sympatico x Observer x Plus	Curr-Vale Goldwyn Delicious	2412	652	2.05	Lismore Dairy
S-S-I MOGUL LYLA *RC	Mogul x Domain x Lawn Boy	Ri-Val-Re Range Redwing	2405	515	2.87	Dean E. & Brent E. Zimmer
CURR-VALE SUPER DUCHESS *RC	Supersire x Goldwyn x Durham	Pineyvale Starbuck All-Star	2402	576	2.11	Jessica Mae Currie
PINE-TREE 5100 SS 5933 *RC	Supersire x Colt P x Signif-P	Hickorymea Bosco Oval P	2398	637	1.72	Pine Tree Dairy
MORNINGVIEW MGL ROXY *RC	Mogul x Superstition x Pronto	Glenridge Citation Roxy	2385	595	2.14	Farnear Holsteins
KHW SUPERSIRE REPUNZEL *RC	Supersire x Durham x Prelude	Kamps-Hollow Altitude	2373	620	1.52	KHW Genetics
MORNINGVIEW MGL RACHEL *RC	Mogul x Superstition x Pronto	Glenridge Citation Roxy	2372	563	2.32	Morningview Holsteins
MS APPLES UNO ARMANA *RC	Numero Uno x Regiment x Durham	Kamps-Hollow Altitude	2369	480	2.82	Miles, Kanani & Soren Price
SPRUCE-HAVEN BS14650-RED	Destined x Robust x Peter	Spring-Born Cleitus Bess	2367	597	1.41	Spruce Haven Farm



Blondin TJR Supersire Aroma VG-85
No. 1 *RC Cow In the World



Calbrett Supersire Barb VG-86
Dam of BAILEY at ABS Global



Dymentholm Sunview Sassy VG-85
Rubicon daughter GTPI+2730

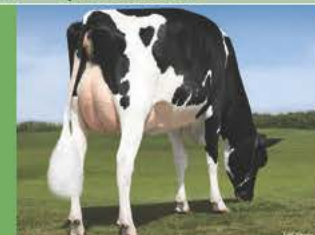

Ms Apples Uno Armana VG-88
Dam of APPLE PIE RED

Top 10 GTPI Red Heifers (under 24-months as of April 1, 2016)

(April 2016)

Name	Sire Stack	Family	GTPI	NM\$	PTAT	Owner
KHW PAT AMIABLE-RED	Pat x Supersire x Durham	Kamps-Hollow Altitude	2563	732	1.87	@KHW Genetics
MS HARTFORD ATWK 762-RED	Atwork x Epic x Planet	Glen Drummond Splendor	2545	731	2.14	Neil McDonah & Brent J. Eust
GOLFING DANETTA RAE-RED	Olympian x Supersire x Man-O-Man	Glenridge Citation Roxy	2516	639	2.01	Golfing Partners
LADYS-MANOR PAT LUNA-RED	Pat x Olympian x Grafeeti	Urnicorn Blackstar Lilly	2508	687	1.71	My Ladys Manor Farm
MORNINGVIEW REPUNZEL-RED	Entitle x Mogul x Superstition	Glenridge Citation Roxy	2505	682	2.00	Morningview Holsteins
BACON-HILL ALD RAIVE-RED	All Day x Supersire x Goldwyn	Glenridge Citation Roxy	2492	648	2.14	Bacon-Hill Holsteins LLC
MS DG-TM BRANDY-RED	Debutant x Supersire x Super	Rainyridge Tony Beauty	2487	716	1.23	Diamond Gen,Anderstrup,Drakk
JOSEY-LLC SASSYPANTS-RED	Olympian x Epic x Planet	Glen Drummond Splendor	2486	608	1.97	Sexing Technologies
PINE-TREE 6105 23038-RED	Atwork x Sympatico x Colt P	Wesswood-HC Rudy Missy	2484	779	0.70	Pine Tree Dairy
KCKC PAT AVA-RED	Pat x Supersire x Super	Kamps-Hollow Altitude	2483	723	1.40	Kaleb, Cole & Carter Kruse

Top 5 GTPI Variant Red Heifers (under 24-months as of April 1, 2016)

(April 2016)

Name	Sire Stack	Family	GTPI	NM\$	PTAT	Owner
RI-VAL-RE DELTA RIRI-RED	Delta x Tango x Epic	Stoneden Fools Gold	2754	871	2.14	Jordan & Connor Siemers
COMFORT DENVER KAIT-RED	Denver x Morgan x Man-O-Man	Islehaven Gold Dancer	2619	787	2.31	Thurler & Comfort
RI-VAL-RE DELTA 698-RED	Delta x Tango x Epic	Stoneden Fools Gold	2589	773	1.50	Robert J. Eustice
ENDCO MNT 6105 23038-RED	Montross x AltaOak x Guthrie	Vande Shot Tiffany	2569	747	2.06	Endeavor Genomic Holsteins
RI-VAL-RE DELTA 696-RED	Delta x Tango x Epic	Stoneden Fools Gold	2564	711	1.88	Robert J. Eustice

Polled Giants

Top 20 GTPI Homozygous Polled Heifers (unofficial list, please inform us if your animal is missing)

Name	Sire Stack	Family	GTPI	NM\$	PTAT	Owner
SEAGULL-BAY ROXY PP	Powerball x Numero Uno x Lawn Boy	Glenridge Citation Roxy	2613	726	2.33	Seagull Bay Dairy, Inc.
SEAGULL-BAY KIA PP	Powerball x Numero Uno x Lawn Boy	Glenridge Citation Roxy	2490	642	2.09	Seagull Bay Dairy, Inc.
840003128978141 PP	Powerball x Supersire x Shottbolt	Venture Goldwyn Soup	2482	674	1.70	Seagull Bay Dairy, Inc.
CHERRY-LOR OUTLINE LIME PP	Outline x Supersire x Lawn Boy	Kings-Ransom Amel Lemon	2439	622	2.47	Hembury and Marshman
SEAGULL-BAY KINDLE PP	Powerball x Numero Uno x Lawn Boy	Glenridge Citation Roxy	2427	654	1.26	Seagull Bay Dairy, Inc.
SEAGULL-BAY KONA PP	Powerball x Numero Uno x Lawn Boy	Glenridge Citation Roxy	2380	542	1.86	Seagull Bay Dairy, Inc.
PRIDE REMARK TOMORROW 1366	Remark x Numero Uno x Lawn Boy	Pride Addison Twan 146	2377	609	1.37	R Green Acres, Inc.
SUNQUEST JAX BRAZIL-RED PP	Jax x Numero Uno x O-Style	Ri-Val-Re Range Redwing	2364	550	1.83	Tim & Tammy Van Haitsma
PINE-TREE 5603 HOME 6720 PP	Homerun x Maurice x Handrail	Braedale Gypsy Grand	2346	578	1.52	Gordon & Jonathan Lamb
840003133640587 PP	Powerball x Jabir x Ladd	Hickorymae Bosco Oval	2344	539	1.26	Rosendale Dairy LLC
FLINT-VILLE ERASER KOSMA PP	Eraser x McCutchen x Lawn Boy	Glenridge Citation Roxy	2342	526	2.21	Lynford & Kevin Burkholder
LJP POWERBALL-P KADE PP	Powerball x Numero Uno x Lawn Boy	Glenridge Citation Roxy	2339	565	1.32	Louis J., Louis J. III & W.
PINE-TREE AT HOME-PP	Homerun x Earnhardt x Toubib	Wesswood-HC Rudy Missy	2328	515	1.57	Regancrest Holsteins, LLC
PASSION-DF PWRBALL 16190 PP	Powerball x Special Effect x Custom	Clear-Echo Hershl D-Rac 822	2314	544	1.27	Lester C. Jones & Sons, Inc.
MS PRISTINE POWER 30599 PP	Powerball x Cameron x Destry	Kings-Ransom Amel Lemon	2312	553	1.08	SPL Midwest Dairy Genomics
FLINT-VILLE ERASER SALLY-TW PP	Eraser x Colt x Man-O-Man	Ricecrest Ned Boy Noreen	2308	480	1.51	Lynford & Kevin Burkholder
PINE-TREE 9733 HOME 6640 PP	Homerun x Earnhardt x Mitey	Windsor-Manor Rubn Ruby	2306	532	1.41	Matthew M. Hoff
FLINT-VILLE G KIM-RED PP	Genally x McCutchen x Lawn Boy	Glenridge Citation Roxy	2301	422	2.68	Lynford & Kevin Burkholder
NEW-TRAD HOMERUN GIGGLE PP	Homerun x Ladd x Domain	Wilmont Bootmaker Topper	2285	504	1.65	Chris Weber, Tom Knegendorf
Z-HIGH JAX-P ADELINE PP	Jax x Earnhardt x Planet	Morningview Converse Judy	2243	466	0.99	Leslie Shirk High

Top 25 GTPI Polled Heifers USA (unofficial list, please inform us if your animal is missing)

Name	Sire Stack	Family	GTPI	NM\$	PTAT	Owner
RI-VAL-RE DELTA WING-P	Delta x Earnhardt x Observer	Ri-Val-Re Range Redwing	2661	795	2.51	Progenesis LP
ZIMMERVIEW RUBICON LYSSA-P	Rubicon x Mogul x Domain	Ri-Val-Re Range Redwing	2649	830	2.08	Dean E. & Brent E. Zimmer
PINE-TREE 5933 1STC 6802 P	Alta1stclass x Supersire x Colt	Hickorymae Bosco Oval P	2640	816	2.64	Will Naylor
BLUMENFELD 4540 SLV 5055 P	Silver x Earnhardt x Robust	Felder Den Barb Cindy	2631	813	2.11	Spring Prairie Colony, Inc.
WEIGELINE JUDITH-P-8615 P	Damaris x Earnhardt x Observer	Morningview Converse Judy	2628	741	2.33	GenoSource LLC
SEAGULL-BAY ROXY PP PP	Powerball x Numero Uno x Lawn Boy	Glenridge Citation Roxy	2613	726	2.33	Seagull Bay Dairy
TTM JOSUPER ECSTATIC P	Josuper x Earnhardt x Robust	Wesswood-HC Rudy Missy	2569	816	1.00	Mercurio Farm
FUSTEAD POWRBALL STASYA P	Powerball x AltaOak x Planet	Sher-Est S-Wind Saturday	2565	716	1.86	Brian & Wendy Fust
SEAGULL-BAY S THEBES P	Troy x Supersire x Shottbolt	Venture Goldwyn Soup	2561	765	1.89	Seagull Bay Dairy
RI-VAL-RE YODER DINA-P	Yoder x Jabir x Ladd	Hickorymae Bosco Oval P	2556	805	1.08	Ri-Val-Re Holsteins
MS SASHA DOZER 32369 P	Dozer x Supersire x Shottbolt	Venture Goldwyn Soup	2551	733	1.84	Elite Dairy, Pristine Geneti
RI-VAL-RE SPRING HERO-P	AltaSpring x Earnhardt x Bookem	Ri-Val-Re Range Redwing	2551	641	2.42	Joshua A. Tolbert
RI-VAL-RE DELTA STYLE-P	Delta x Jabir x Ladd	Hickorymae Bosco Oval P	2550	734	2.14	Ri-Val-Re Holsteins
CAP-CITY JS SONOMA P	Josuper x Mogul x Altalota	Glen Drummond Splendor	2549	729	2.14	Charles Garrison
BOMAZ SPRING BOMMI-P	AltaSpring x Numero Uno x Lawn Boy	Dalse Bomaz-1551	2547	745	1.47	Ri-Val-Re Holsteins
TTM DELTA EMILY P	Delta x Earnhardt x Robust	Wesswood-HC Rudy Missy	2547	733	1.81	Mercurio Farm
PEAK BURBERRY PBALL 1227 P	Powerball x Numero Uno x Dorcy	Regancrest-PR Barbie	2544	706	2.35	GenoSource LLC
APRILDAY MS CHARMONT P	Megasire x Magna P x Shottle	April-Day S Verdejo	2542	696	1.30	Country Dairy
840003126777364 P	Rubicon x Doorman x Altalota	Dalse Bomaz-1551	2540	710	2.52	GenoSource LLC
PEAK MILLY PBALL 60169 P	Powerball x Supersire x Bookem	Gold-N-Oaks S Marbella	2540	703	2.09	Hendel Farms
S-S-I ERASR MACI 10932-P	Eraser x Supersire x Bookem	Lynmead Celsius Minnow	2539	719	1.86	Select Sires, Inc.
BLUMENFELD 4540 SLV 5058	Silver x Earnhardt x Robust	Felder Den Barb Cindy	2538	670	2.33	Spring Prairie Colony, Inc.
SEAGULL-BAY SS KIMEE P	Supersire x Numero Uno x Lawn Boy	Glenridge Citation Roxy	2537	752	1.62	Seagull Bay Dairy
RI-VAL-RE PBALL HOPE-P	Powerball x Supersire x Observer	Ladys-Manor Delightful Jem	2534	679	2.07	Ri-Val-Re Holsteins
RI-VAL-RE MISS SUPER-P	Delta x Supersire x Colt	Peckenstein Terry Nike	2531	736	1.65	Ri-Val-Re Holsteins

Top 20 GPA-LPI Polled Heifers (Canadian-owned)

(April 2016)

Name	Sire Stack	Family	GPA-LPI	Conf	Owner
DUDOC VOTTO HOSTILE P	Votto x McCutchen x Magna	Dudoc Shottle Rhizotomie	3272	11	Ferme Du Doc
DUDOC MISSOURI MALICE P	Missouri x McCutchen x Magna	Dudoc Shottle Rhizotomie	3194	10	Ferme Du Doc
DUDOC VOTTO HAINE P	Votto x McCutchen x Magna	Dudoc Shottle Rhizotomie	3193	10	Ferme Du Doc
DUDOC SILVER SPLEEN P	Silver x McCutchen x Magna	Dudoc Shottle Rhizotomie	3168	10	Ferme Du Doc
DUDOC MISSOURI MENACE P	Missouri x McCutchen x Magna	Dudoc Shottle Rhizotomie	3166	7	Ferme Du Doc
DUDOC BOASTFUL BARATIN P	Boastful x McCutchen x Magna	Dudoc Shottle Rhizotomie	3144	13	Ferme Du Doc
CALBRETT PBALL SUNNY DAY P	Powerball x Ladd x Snowman	Glen Drummond Splendor	3140	8	Vogue Cattle Co.
PINE-TREE 5933 1STC 6802	Alta1stClass x Supersire x Colt	Hickorymae Bosco Oval P	3123	10	Northern Lights Dairy
CALBRETT PBALL SUNDAE P	Powerball x Ladd x Snowman	Glen Drummond Splendor	3122	9	Ebybrook
DUDOC SILVER SUICIDE P	Silver x McCutchen x Magna	Dudoc Shottle Rhizotomie	3113	12	Ferme Du Doc
THURLER RUBICON RED HOLLY-RED P	Rubicon x Ladd x Aftershock	Stoneden Fools Gold	3099	12	Comfort and Thurler Holsteins
DUDOC BOASTFUL BONHOMIE P	Boastful x McCutchen x Magna	Dudoc Shottle Rhizotomie	3088	9	Ferme Du Doc
DUDOC VOTTO HORREUR P	Votto x McCutchen x Magna	Dudoc Shottle Rhizotomie	3087	10	Ferme Du Doc
PARKHURST POWERBALL SALINA P	Powerball x Numero Uno x Planet	Glen Drummond Splendor	3086	11	Vogue Cattle Co.
GILLETTE POWERBALL MERRILOU	Powerball x Mogul x Planet	Hendel Durham Mitzi 1390	3085	6	Ferme Gillette & Silvercap Holsteins
WESTCOAST PBALL MILLY 3318 P	Powerball x McCutchen x Colt	Ricecrest Ned Boy Noreen	3083	11	Westcoast Holsteins
HYDEN SENDER DANIKA P	Sender x Long P x Altalota	Ronelee Outside Dabble	3077	12	Brandshaven & Hyden Holsteins
BRANDSHAVEN RUBICON DESIREE P	Rubicon x Long P x Altalota	Ronelee Outside Dabble	3076	6	Brandshaven & Hyden Holsteins
DUDOC MISSOURI MALHEUR P	Missouri x McCutchen x Magna	Dudoc Shottle Rhizotomie	3075	8	Ferme Du Doc
CALBRETT CAPITAL GAIN MELODY P	Capital Gain x Ladd x Snowman	Hickorymae Leader Mel P	3074	16	Calbrett, Silvercap, Al-Be-Ro & Agriber

ELITE DONORS

Sacked by the Rudy Missys



photos © Beth Harges

Currently flushing

TTM JOSUPER ECSTATIC *PO

Josuper x Earnhardt P x Robust
GTPI+2569 +2434M +79F +73P
PTA +816NM\$ +6.0PL +1.00T

Sire: Uecker Supersire Josuper
Dam: Seagull-Bay Miss Eby GP-81-2YR
2nd Dam: Seagull-Bay Mis Universe GP-83
3rd Dam: Ammon-Peachey Shauna EX-91

TTM DELTA EMILY *PO

Delta x Earnhardt P x Robust
GTPI+2547 +1890M +58F +57P
PTA +733NM\$ +6.1PL +1.81T

Sire: Mr Mogul Delta
Dam: Seagull-Bay Miss Eby GP-81-2YR
2nd Dam: Seagull-Bay Mis Universe GP-83
3rd Dam: Ammon-Peachey Shauna EX-91

VIEW-HOME SWEET PEA

Josuper x McCutchen x Robust
TPI+2571 +1908M +73F +55P
PTA +776NM\$ +5.8PL +1.75T

Sire: Uecker Supersire Josuper
Dam: View-Home Mcc Alabama
2nd Dam: Pine-Tree 2149Robst 4846 VG-86



TOM MERCURO

13211 Old Frederick Rd, Rocky Ridge, MD 21778 USA

Tom Mercurio, Owner +1 301-730-1913

Amy Savage, Marketing +1 804-306-8925

mercuroidfarms@gmail.com / holsteinplaza.com/mercuroidfarm

ONTARIO

1. Cormdale Genetics Inc.
holsteinplaza.com/cormdale
P.O. Box 83, Bethany, ON L0A 1A0
Ph. 905-691-0740
cormdale@nexicom.net

2. Vogue Cattle Co.
holsteinplaza.com/vogue
1925 Cty Rd. 26, Brighton, ON K0K 1H0
info@voguecattle.com

3. Claynook Farms
holsteinplaza.com/claynook
3885 Wilmont Easthope Rd,
New Hamburg, Ontario N3A 3S5
Ph. 519-662-3555
dbwclaynook@netflash.net

4. Stanton Bros Ltd.
holsteinplaza.com/stanton
RR 3, Ilderton, ON N0M 2A0
Ph. 519-666-1865
stantonbros@sympatico.ca

5. Velthuis Farms
holsteinplaza.com/velthuis
3554 Fifth Line, Osgoode, ON K0A 2W0
Ph. 613-826-3521
info@velthuis.ca

6. Trinal Holsteins
holsteinplaza.com/trinal
1783 Concession Rd 4, Teeswater, ON N0G 2S0
Ph. 519-292-1393
kenhorst1982@hotmail.com

7. Comfort and Thurler Holsteins
holsteinplaza.com/comfort
11313 Snowbird Rd RR1,
South Mountain, Ontario KOE 1W0
Ph. 613-577-3263
comfort@ripnet.com

8. Quality Holsteins
holsteinplaza.com/quality
8400 Huntington Rd, Woodbridge, ON L4L 1A5
Ph. 416-725-8733
ari@qualityseeds.ca

9. Ebybrook
holsteinplaza.com/ebybrook
5076 Line 81, RR#4, Listowel, ON N4W 3G9
Ph. 519-291-4696
ebybrook@hotmail.com

10. Walnutlawn Farms
holsteinplaza.com/walnutlawn
657030 Line 15, RR#1, Tavistock, ON N0B 2R0
Ph. 519-462-2806
walnutlawn@hotmail.com

NOVA SCOTIA

11. Lindenright
holsteinplaza.com/lindenright
1377 Brierly Brook Rd, Antigonish, NS B2G 2K9
Ph. 902-968-1244 | linden@eastlink.ca

ALBERTA

12. Zimmer Holsteins
holsteinplaza.com/zimmer
Box 271, Daysland, Alberta AB T0B 1A0
Ph. 780-678-6373
zimmerholsteins@hotmail.com

BRITISH COLUMBIA

13. Quebequa Holsteins
holsteinplaza.com/quebequa
90-850 Parklands Dr, Victoria BC V9A 7L9
Ph. 250-589-4842
quebequaholsteins@gmail.com

14. Cedarwal Farms Ltd.
holsteinplaza.com/cedarwal
5904 Interprovincial, Abbotsford, BC V3G 2P6
Ph. 604-823-6342 | cedarwal@telus.net

MANITOBA

15. Benner Holsteins
holsteinplaza.com/benner
Box 46, Group 3 RR#1, Steinbach, MB R5G 1L9
Ph. 204-326-1443
benner@mts.net

QUEBEC

16. Jeanlu Holstein
holsteinplaza.com/jeanluholstein
126, 40e Ave. Nord, Saint-Georges, QC G5Z 1V3
Ph. 418-225-7753
sarah_poulin@live.ca

17. Passion Holstein
holsteinplaza.com/passionholstein
64, rue Du Rocher, Pincourt, QC J7V 9W5
Ph. 438-887-3371
info@passionholstein.com

18. Sunview Holsteins
holsteinplaza.com/sunview
711 Rte du Moulin, Pintendre, QC G6C 1V1
Ph. 519-320-0656
sunviewholstein@hotmail.com

IDAHO

19. Seagull Bay Dairy
holsteinplaza.com/seagullbay
2549 Lakeview Rd, American Falls, ID 83211
Ph. 208-339-0904
greg@seagullbaydairy.com

SOUTH DAKOTA

20. Kaufmann Summer Dreams
holsteinplaza.com/kaufmann
1006 N Connor Trail, Sioux Falls, SD 57103
Ph. 605-539-6332
dbkauf@시오.midco.net

MINNESOTA

21. Hendel Farms
holsteinplaza.com/hendel
14306 Gap Drive, Caledonia, MN 55921
Ph. 507-458-7680
hendelfarms@springgrove.coop

22. Larcrest Holsteins
holsteinplaza.com/larcrest
14368 700th Ave, Albert Lea, MN 56007
Ph. 507-852-2273
larsona1@wctatel.net

23. Stranshome
holsteinplaza.com/stranshome
3209 Austin Road, Owatonna, MN 55060
Ph. 507-456-4156
stranshome@gmail.com

ILLINOIS

24. Butlerview
holsteinplaza.com/butlerview
1710 BE 7750 S. Rd, Chebanse, IL 60922
Ph. 563-590-7871
declan.patten@butlerview.com

25. Golden Oaks Farms
holsteinplaza.com/goldenoaks
27730 Bonner Rd, Wauconda, IL 60084
Ph. 847-224-7859
ehinzmann@crown-chicago.com

OHIO

26. Pine Tree Dairy
holsteinplaza.com/pinetreedairy
11071 Easton Rd., Rittman, OH 44270
Ph. 330-925-8354
pinetreedairy@earthlink.net

27. Plain-Knoll Holsteins
holsteinplaza.com/plainknollholsteins
14393 Johnson Rd, New Weston, OH 45348
Ph. 937-423-7108
buschurdairy@gmail.com

28. Triple T Holsteins
holsteinplaza.com/triple-t
6948 Brush Lake Rd
North Lewisburg, OH 43060
Ph. 937-537-0805
jennythomas614@yahoo.com

MAINE

29. Brigeen Farms
holsteinplaza.com/brigeenfarms
580 Upper St., Turner, ME 04282
Ph. 207-225-3724
info@brigeenfarms.com

30. Pineland Farms
holsteinplaza.com/pineland-farms
110 Valley Farm Rd, New Gloucester, ME 04260
Ph. 207-926-3278
holsteins@pinelandfarms.org

INDIANA

31. Darita Holsteins
holsteinplaza.com/darita
23121 CR 142, Goshen, IN 46526
Ph. 574-831-6492

MISSOURI

32. MooGen LLC
holsteinplaza.com/moogen
9500 Robin Lane, River Ridge, LA 70123
Ph. 450-512-8693
gregthomasnoble@gmail.com

MICHIGAN

33. Country Dairy Inc.
holsteinplaza.com/countrydairy
3476 S. 80th Ave., New Era, MI 49446
Ph. 231-578-0618
nick@countrydairy.com

34. Trierweiler Dairy
holsteinplaza.com/trierweiler
9123 Grange Rd, Portland, MI 48875
Ph. 517-719-4203
kylet2011@gmail.com

GEORGIA

35. Tramilda Holsteins
holsteinplaza.com/tramilda
5438 St Rt 26 E, Montezuma, GA 31063
Ph. 478-244-2172
tyoder9@juno.com

36. Cottoncrest Holsteins
holsteinplaza.com/cottoncrest
6262 St. Rt. 26E, Montezuma, GA 31063
Ph. 478-244-0944
joegotmilk@emypeople.net

NEW YORK

37. Kings Ransom Farm
holsteinplaza.com/kingsransom
311 King Rd, Schuylerville, NY 12871
Ph. 518-695-9245
jeffking@kingsransomfarm.com

38. Coyne Farms
holsteinplaza.com/coynefarms
Rt 5&20, Avon, NY 14414
Ph. 585-226-3508
decoin123@aol.com

39. Spruce Haven Farm
holsteinplaza.com/sprucehaven
5004 White Rd, Union Springs, NY 13160
Ph. 315-729-5378
samrpotter@hotmail.com

40. Welcome Stock Farm
holsteinplaza.com/welcomestock
285 W. River Road, Schuylerville, NY 12871
Ph. 518-424-6770
billpeckwelcomestockfarm@outlook.com

41. Woodcrest Dairy LLC
holsteinplaza.com/woodcrest
322 Wood Rd., Lisbon, NY 12658
Ph. 315-323-7425
woodcrestdairy@gmail.com

42. Midas Touch Genetics
holsteinplaza.com/midas-touch
69 Halfway House Rd., Waddington, NY 13694
Ph. 315-322-4162
Davidking4444@gmail.com

43. Roll-N-View
holsteinplaza.com/roll-n-view
2146 Mill St., Nunda, NY 14517
Ph. 585-739-9958
tgalton4@frontiernet.net

44. Oakfield Corners
holsteinplaza.com/oakfield
6880 Albion Rd, Oakfield, NY 14125
Ph. 585-704-2501
jonathanL@lambfarmsinc.net

MARYLAND

45. Mercurio Farms
holsteinplaza.com/mercuriofarms
13211 Old Frederick Rd, Rocky Ridge, MD 21778
Ph. 301-730-1913
recipsolutions@gmail.com

46. My Ladys Manor Farm
holsteinplaza.com/my-ladys-manor
4030 Houcks Rd, Monkton, MD 21111
Ph. 410-692-6561
mosmlmf@gmail.com

47. Palmyra Farm
holsteinplaza.com/palmyra
18811 Wagaman Rd, Hagerstown, MD 21740
Ph. 301-491-5607
palmyraayshires@aol.com

48. Savage-Leigh
holsteinplaza.com/savage-leigh
8728 Dollyhyde Rd, Union Bridge, MD 21792
Ph. 301-676-8591
chipsavage188@gmail.com

49. MD-West-View Genetics
holsteinplaza.com/md-west-view
20608 Mill Point Rd., Boonsboro, MD 21713
Ph. 301-331-2203
meidvm@aol.com

50. Crystal Star Dairy
holsteinplaza.com/crystalstar
12440 Burkholder Lane, Hagerstown, MD 21740
Ph. 240-675-9679
crystalstardairy@gmail.com

FLORIDA

51. First Coast Genetics
holsteinplaza.com/firstcoast
1517 Highland Forest Dr, St Johns, FL 32259
Ph. 904-329-0508
jeff.pirrung@americanlegalclaims.com

ONTARIO

1. Cormdale Genetics Inc.
holsteinplaza.com/cormdale
P.O. Box 83, Bethany, ON L0A 1A0
Ph. 905-691-0740
cormdale@nexicom.net

2. Vogue Cattle Co.
holsteinplaza.com/vogue
1925 Cty Rd. 26, Brighton, ON K0K 1H0
info@voguecattle.com

3. Claynook Farms
holsteinplaza.com/claynook
3885 Wilmont Easthope Rd,
New Hamburg, Ontario N3A 3S5
Ph. 519-662-3555
dbwclaynook@netflash.net

4. Stanton Bros Ltd.
holsteinplaza.com/stanton
RR 3, Ilderton, ON N0M 2A0
Ph. 519-666-1865
stantonbros@sympatico.ca

5. Velthuis Farms
holsteinplaza.com/velthuis
3554 Fifth Line, Osgoode, ON K0A 2W0
Ph. 613-826-3521
info@velthuis.ca

6. Trinal Holsteins
holsteinplaza.com/trinal
1783 Concession Rd 4, Teeswater, ON N0G 2S0
Ph. 519-292-1393
kenhorst1982@hotmail.com

7. Comfort and Thurler Holsteins
holsteinplaza.com/comfort
11313 Snowbird Rd RR1,
South Mountain, Ontario KOE 1W0
Ph. 613-577-3263
comfort@ripnet.com

8. Quality Holsteins
holsteinplaza.com/quality
8400 Huntington Rd, Woodbridge, ON L4L 1A5
Ph. 416-725-8733
ari@qualityseeds.ca

9. Ebybrook
holsteinplaza.com/ebybrook
5076 Line 81, RR#4, Listowel, ON N4W 3G9
Ph. 519-291-4696
ebybrook@hotmail.com

10. Walnutlawn Farms
holsteinplaza.com/walnutlawn
657030 Line 15, RR#1, Tavistock, ON N0B 2R0
Ph. 519-462-2806
walnutlawn@hotmail.com

NOVA SCOTIA

11. Lindenright
holsteinplaza.com/lindenright
1377 Brierly Brook Rd, Antigonish, NS B2G 2K9
Ph. 902-968-1244 | linden@eastlink.ca

ALBERTA

12. Zimmer Holsteins
holsteinplaza.com/zimmer
Box 271, Daysland, Alberta AB T0B 1A0
Ph. 780-678-6373
zimmerholsteins@hotmail.com

BRITISH COLUMBIA

13. Quebequa Holsteins
holsteinplaza.com/quebequa
90-850 Parklands Dr, Victoria BC V9A 7L9
Ph. 250-589-4842
quebequaholsteins@gmail.com

14. Cedarwal Farms Ltd.
holsteinplaza.com/cedarwal
5904 Interprovincial, Abbotsford, BC V3G 2P6
Ph. 604-823-6342 | cedarwal@telus.net

MANITOBA

15. Benner Holsteins
holsteinplaza.com/benner
Box 46, Group 3 RR#1, Steinbach, MB R5G 1L9
Ph. 204-326-1443
benner@mts.net

QUEBEC

16. Jeanlu Holstein
holsteinplaza.com/jeanluholstein
126, 40e Ave. Nord, Saint-Georges, QC G5Z 1V3
Ph. 418-225-7753
sarah_poulin@live.ca

17. Passion Holstein
holsteinplaza.com/passionholstein
64, rue Du Rocher, Pincourt, QC J7V 9W5
Ph. 438-887-3371
info@passionholstein.com

18. Sunview Holsteins
holsteinplaza.com/sunview
711 Rte du Moulin, Pintendre, QC G6C 1V1
Ph. 519-320-0656
sunviewholstein@hotmail.com

IDAHO

19. Seagull Bay Dairy
holsteinplaza.com/seagullbay
2549 Lakeview Rd, American Falls, ID 83211
Ph. 208-339-0904
greg@seagullbaydairy.com

SOUTH DAKOTA

20. Kaufmann Summer Dreams
holsteinplaza.com/kaufmann
1006 N Connor Trail, Sioux Falls, SD 57103
Ph. 605-539-6332
dbkauf@시오.midco.net

MINNESOTA

21. Hendel Farms
holsteinplaza.com/hendel
14306 Gap Drive, Caledonia, MN 55921
Ph. 507-458-7680
hendelfarms@springgrove.coop

22. Larcrest Holsteins
holsteinplaza.com/larcrest
14368 700th Ave, Albert Lea, MN 56007
Ph. 507-852-2273
larsona1@wctatel.net

23. Stranshome
holsteinplaza.com/stranshome
3209 Austin Road, Owatonna, MN 55060
Ph. 507-456-4156
stranshome@gmail.com

ILLINOIS

24. Butlerview
holsteinplaza.com/butlerview
1710 BE 7750 S. Rd, Chebanse, IL 60922
Ph. 563-590-7871
declan.patten@butlerview.com

25. Golden Oaks Farms
holsteinplaza.com/goldenoaks
27730 Bonner Rd, Wauconda, IL 60084
Ph. 847-224-7859
ehinzmann@crown-chicago.com

OHIO

26. Pine Tree Dairy
holsteinplaza.com/pinetreedairy
11071 Easton Rd., Rittman, OH 44270
Ph. 330-925-8354
pinetreedairy@earthlink.net

27. Plain-Knoll Holsteins
holsteinplaza.com/plainknollholsteins
14393 Johnson Rd, New Weston, OH 45348
Ph. 937-423-7108
buschurdairy@gmail.com

28. Triple T Holsteins
holsteinplaza.com/triple-t
6948 Brush Lake Rd
North Lewisburg, OH 43060
Ph. 937-537-0805
jennythomas614@yahoo.com

MAINE

29. Brigeen Farms
holsteinplaza.com/brigeenfarms
580 Upper St., Turner, ME 04282
Ph. 207-225-3724
info@brigeenfarms.com

30. Pineland Farms
holsteinplaza.com/pineland-farms
110 Valley Farm Rd, New Gloucester, ME 04260
Ph. 207-926-3278
holsteins@pinelandfarms.org

INDIANA

31. Darita Holsteins
holsteinplaza.com/darita
23121 CR 142, Goshen, IN 46526
Ph. 574-831-6492

MISSOURI

32. MooGen LLC
holsteinplaza.com/moogen
9500 Robin Lane, River Ridge, LA 70123
Ph. 450-512-8693
gregthomasnoble@gmail.com

MICHIGAN

33. Country Dairy Inc.
holsteinplaza.com/countrydairy
3476 S. 80th Ave., New Era, MI 49446
Ph. 231-578-0618
nick@countrydairy.com

34. Trierweiler Dairy
holsteinplaza.com/trierweiler
9123 Grange Rd, Portland, MI 48875
Ph. 517-719-4203
kylet2011@gmail.com

GEORGIA

35. Tramilda Holsteins
holsteinplaza.com/tramilda
5438 St Rt 26 E, Montezuma, GA 31063
Ph. 478-244-2172
tyoder9@juno.com

36. Cottoncrest Holsteins
holsteinplaza.com/cottoncrest
6262 St. Rt. 26E, Montezuma, GA 31063
Ph. 478-244-0944
joegotmilk@emypeople.net

NEW YORK

37. Kings Ransom Farm
holsteinplaza.com/kingsransom
311 King Rd, Schuylerville, NY 12871
Ph. 518-695-9245
jeffking@kingsransomfarm.com

38. Coyne Farms
holsteinplaza.com/coynefarms
Rt 5&20, Avon, NY 14414
Ph. 585-226-3508
decoin123@aol.com

39. Spruce Haven Farm
holsteinplaza.com/sprucehaven
5004 White Rd, Union Springs, NY 13160
Ph. 315-729-5378
samrpotter@hotmail.com

40. Welcome Stock Farm
holsteinplaza.com/welcomestock
285 W. River Road, Schuylerville, NY 12871
Ph. 518-424-6770
billpeckwelcomestockfarm@outlook.com

41. Woodcrest Dairy LLC
holsteinplaza.com/woodcrest
322 Wood Rd., Lisbon, NY 12658
Ph. 315-323-7425
woodcrestdairy@gmail.com

42. Midas Touch Genetics
holsteinplaza.com/midas-touch
69 Halfway House Rd., Waddington, NY 13694
Ph. 315-322-4162
Davidking4444@gmail.com

43. Roll-N-View
holsteinplaza.com/roll-n-view
2146 Mill St., Nunda, NY 14517
Ph. 585-739-9958
tgalton4@frontiernet.net

44. Oakfield Corners
holsteinplaza.com/oakfield
6880 Albion Rd, Oakfield, NY 14125
Ph. 585-704-2501
jonathanL@lambfarmsinc.net

MARYLAND

45. Mercurio Farms
holsteinplaza.com/mercuriofarms
13211 Old Frederick Rd, Rocky Ridge, MD 21778
Ph. 301-730-1913
recipsolutions@gmail.com

46. My Ladys Manor Farm
holsteinplaza.com/my-ladys-manor
4030 Houcks Rd, Monkton, MD 21111
Ph. 410-692-6561
mosmlmf@gmail.com

47. Palmyra Farm
holsteinplaza.com/palmyra
18811 Wagaman Rd, Hagerstown, MD 21740
Ph. 301-491-5607
palmyraayshires@aol.com

48. Savage-Leigh
holsteinplaza.com/savage-leigh
8728 Dollyhyde Rd, Union Bridge, MD 21792
Ph. 301-676-8591
chipsavage188@gmail.com

49. MD-West-View Genetics
holsteinplaza.com/md-west-view
20608 Mill Point Rd., Boonsboro, MD 21713
Ph. 301-331-2203
meidvm@aol.com

50. Crystal Star Dairy
holsteinplaza.com/crystalstar
12440 Burkholder Lane, Hagerstown, MD 21740
Ph. 240-675-9679
crystalstardairy@gmail.com

FLORIDA

51. First Coast Genetics
holsteinplaza.com/firstcoast
1517 Highland Forest Dr, St Johns, FL 32259
Ph. 904-329-0508
jeff.pirrung@americanlegalclaims.com

HOLSTEIN PLAZA

www.holsteinplaza.com

IOWA

52. Regancrest Farms
holsteinplaza.com/regancrest
 1095 Hwy. 9, Waukon, IA 52172
 Ph. 563-568-2055
regancre@netel.net

53. De-Su Holsteins
holsteinplaza.com/de-su
 1286 Oriole Drive, New Albin, IA 52160
 Ph. 240-329-0169 (embryos contact AMS)

54. Farnear Holsteins
holsteinplaza.com/farnear
 10476 Cemetary Road, Farley, IA 52046
 Ph. 563-599-9183
farnear@hotmail.com

55. Morningview Holsteins
holsteinplaza.com/morningview
 21375 Cottage Hill Road, Durango, IA 52039
 Ph. 563-552-2172
dschmitt@youqs.net

56. Genosource
holsteinplaza.com/genosource
 2188 78th St, Blairstown, IA 52209
 Ph. 563-451-5866
timrauen@genosource.com

PENNSYLVANIA

57. Leaderwin Holsteins
holsteinplaza.com/leaderwin
 408 Hess Rd, Leola, PA 17540
 Ph. 717-656-6874

58. Kulp Genetics
holsteinplaza.com/kulp
 938 Power Rd, Manheim, PA 17545
 Ph. 717-664-3175
kulpgen@aol.com

59. Lakeview-Mack
holsteinplaza.com/lakeview-mack
 99 Smith Rd, Hop Bottom, PA 18824
 Ph. 570-289-4351
joeymack13@hotmail.com

60. Ensenada Holsteins
holsteinplaza.com/ensenada
 4818 Curly Hill Rd, Doylestown, PA 18902
 Ph. 215-651-6167
ensenada4@verizon.net

61. Hollenshead Farms
holsteinplaza.com/hollenshead
 4777 Ft Loudon Rd, Mercersburg, PA 17236
shollenshead@gmail.com

62. ND-Druvale Holsteins
holsteinplaza.com/nd-druvale
 6241 Cutsshall Rd, Three Springs, PA 17264
 Ph. 814-448-2508
druistagconstruction@gmail.com

WISCONSIN

64. Bremer Holsteins
holsteinplaza.com/bremer
 W6451 Co Hwy VV, Sheldon, WI 54766
 Ph. 715-314-0375

65. Castleholm Holsteins
holsteinplaza.com/castleholm
 S50 Whelan Rd, Mondovi, WI 54755
 Ph. 715-296-0633
thunderridgeholsteins@hotmail.com

66. GBM Holsteins
holsteinplaza.com/gbm-holsteins
 32861 Hwy 27, Prairie du Chien, WI 53821
 Ph. 608-326-2668
kimmoret@centurytel.net

67. Gold-N-Oaks
holsteinplaza.com/gold-n-oaks
 3211 Co. Rd. F, Barneveld, WI 53507
 Ph. 608-516-3882
info@gold-n-oaks.com

68. Jerland Farms
holsteinplaza.com/jerland
 1483 14 1/2 Street, Barron, WI 54812
 Ph. 715-537-5413
larry.jerome@jerland.com

69. Indianhead Holsteins
holsteinplaza.com/indianhead
 1659 10 1/2 Street, Barron, WI 54812
 Ph. 715-537-9376
bob@indianheadfarms.com

70. Johnson Holsteins
holsteinplaza.com/johnsonholsteins
 1963 110th Avenue, Baldwin, WI 54002
 Ph. 715-977-0991
mj1466@hotmail.com

71. KHW Genetics
holsteinplaza.com/khw
 24596 Holland Road, Belmont, WI 53510
 Ph. 608-279-9379
rtweigel@centurytel.net

72. K-Manor
holsteinplaza.com/k-manor
 31723 Town Hall Rd, Muscoda, WI 53573
 Ph. 608-219-6018
s.keller@genesdiff-usa.com

73. Miller Family Farms
holsteinplaza.com/miller
 2948 Highway 64, Glenwood City, WI 54013
 Ph. 715-554-0633
josh_ollie@yahoo.com

74. Ocean View Genetics
holsteinplaza.com/oceanview
 4274 Weier Lane, Deerfield, WI 53531
 Ph. 707-756-2651
ovf@westwynde.com

75. Rosedale Genetics
holsteinplaza.com/rosedale
 3066 Country Road G, Oxford, WI 53952
 Ph. 608-584-5853
rosedale2@maqs.net

76. Scientific Holsteins
holsteinplaza.com/scientific
 11838 120th Ave., Chippewa Falls, WI 54729
 Ph. 715-288-5838
mmnunes@centurytel.net

77. Siemers Holsteins
holsteinplaza.com/siemers
 14421 Mineral Springs Rd, Newton, WI 53063
 Ph. 920-693-3600
siemers@excel.net

78. Speek-NJ Holsteins
holsteinplaza.com/speek-nj
 W21205 South St., Trempealeau, WI 54661
 Ph. 608-385-1592
nmcdonah@hotmail.com

79. Teemar Holsteins
holsteinplaza.com/teemar
 East 1954 Hillside Rd, Luxemburg, WI 54217
 Ph. 920-412-3022
luxembears@gmail.com

80. Pond Hill Dairy
holsteinplaza.com/pond-hill-dairy
 W6770 Pond Road, Fort Atkinson, WI 53538
 Ph. 605-558-8816
reproviderlc@yahoo.com

81. Sandy-Valley Farms
holsteinplaza.com/sandy-valley
 E1270 Bestul Road, Scandinavia, WI 54977
 Ph. 715-345-2921
svgbp@yahoo.com

82. Duckett Holsteins
holsteinplaza.com/duckett
 7285 County S, Rudolph, WI 54475
 Ph. 715-459-6480
mjduckett@solarus.net

83. Willows-Edge Holsteins
holsteinplaza.com/willows-edge
 931 140th Ave, New Richmond, WI 54017
 Ph. 715-246-5454
bvandyk23@hotmail.com

84. Nova Holsteins
holsteinplaza.com/nova
 1710 190th St, New Richmond, WI 54017
 Ph. 715-760-0055
LKamm33@gmail.com

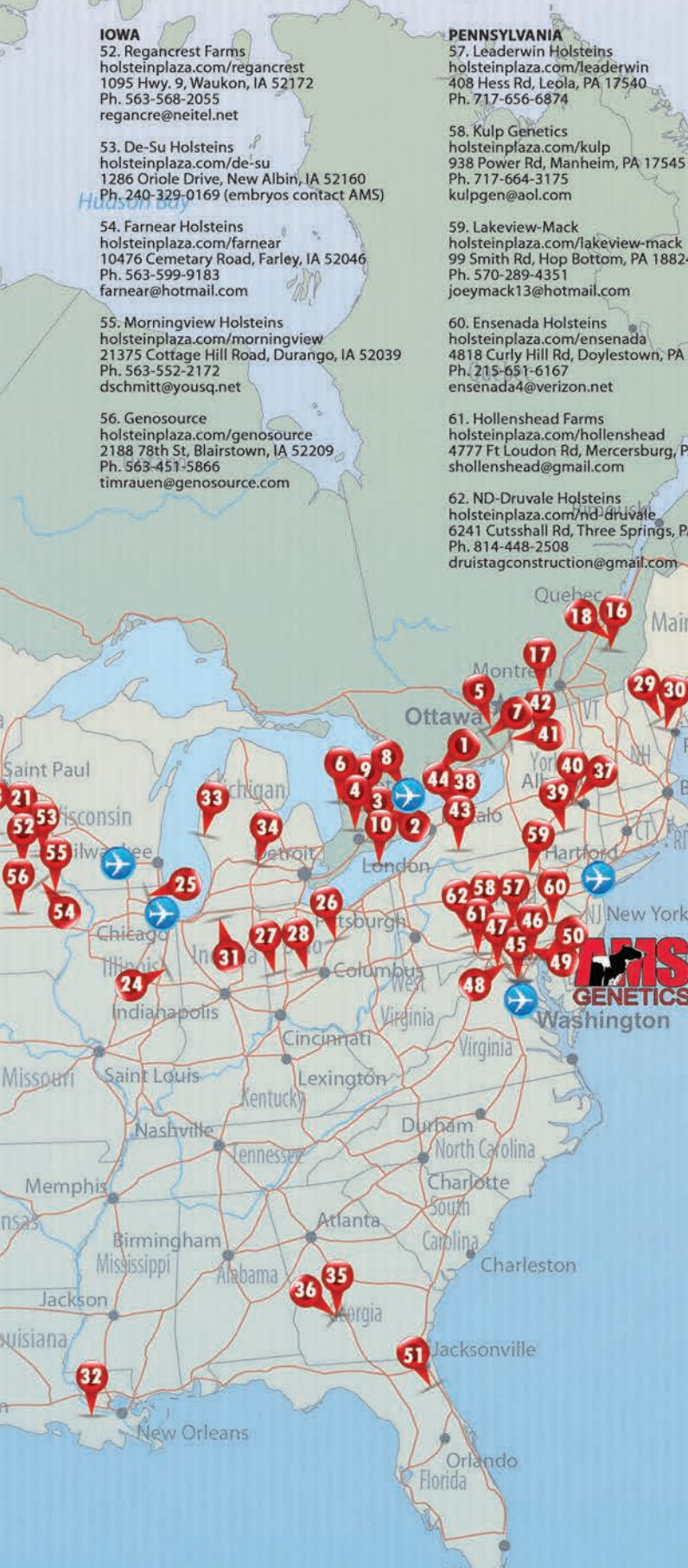

HOLSTEIN PLAZA

THE BUYING STOP FOR DAIRYMEN AROUND THE WORLD

Sold! ... a sample of the embryos sold in previous auctions



Solomon from the Apples
Solomons from three generations of EX-94 All-American APPLES



Chart-Topping PTAT
Archivals from the No. 4 PTAT Cow in the U.S. and the APPLES



Goldwyn from Hotstuff
Goldwyn's direct from the Res Grand Champion of WDE, HOTSTUFF



Superstar from Clear-Echos
AltáSuperstar embryos from the dam of Superhero and the Clear-Echos

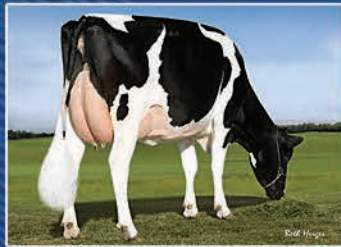

Modesty from the Robst484bs
EARLY Modestys from the +2591G Tuffenuff granddaughter of 4846



Exactly from Ruby D Shawns
Exactly embryos from the +2608G Kingboy daughter +1850M and +3.10T

THE KIND WE SELL... Show Type, Top Genomics, Deep Maternal Lines, Sexed, IVF, Polled, Red

*M*ake HolsteinPlaza.com your first stop for embryos! Our online auctions are held the first and third week of each month. You'll find a variety of genetics at a wide range of price points (starting at only \$300/embryo). We make buying easy... your next purchase is just a click away!

TOP QUALITY SERVICE WITH WORLDWIDE DELIVERY



Responsive quality service backed by the experience of AMS Genetics. We coordinate worldwide delivery so your embryos arrive quickly and carefully to their final destination.



STEVE MOWER
+1 240-520-5906
steve.mower@amsgenetics.com



JENNIFER DINGBAUM
+1 320-250-2412
jennifer.dingbaum@holsteinplaza.com



HENDRIK ALBADA
+1 240-520-1566
hendrik.albada@holsteinplaza.com

holsteinplaza.com

OPPORTUNITIES WORLDWIDE



Camomile © Beth Berges

Brood Cow Extraordinaire

**SILVERMAPLE DAMION CAMOMILE
EXCELLENT-95**

- All-American and All-Canadian
 - Intermediate / Res Grand Champion, World Dairy Expo 2011
- Excited to welcome Camomile to our program, she is currently being flushed with embryos available for worldwide export

Embryos Available

She Sells

Embryos Available



**BUTLERVIEW ARMANI COACH *RC
ARMANI X CAMOMILE**

Sexed embryos available for worldwide export, inquiries welcome

**BUTLERVIEW BRAZ CLEVER
BRAZZLE X CAMOMILE**

Clever **SELLS** in the National Convention Sale June 30, 2016 • Saratoga Springs, New York
What an opportunity - Gold Barbara x Camomile

**JACOBS DOORMAN BELDORA
DOORMAN X GOLDWYN BRITANY EX-96**

All-American sister, Jacobs Sid Beauty EX-92
Sexed embryos available for worldwide export, inquiries welcome



MD-WEST-VIEW GENETICS

20608 Mill Point Rd., Boonsboro, Maryland 21713
Ph. +301-331-2203 | meidvm@aol.com
holsteinplaza.com/md-west-view



IAGER BROTHERS

Mike +1 301-706-0266 | Mark +1 301-674-6604
Matt +1 301-331-2203 | meidvm@aol.com



Top 30 POLLED G TPI Sires (04/16)

Ranking international top sires based on GTPI - Source: HolsteinUSA
Includes: Sires born before May 2015 and with a NAAB code



Endco CHARLES-P
Powerball-P x AltaOak x Robust
200H010649 - Semex

Milk	+1636	FAT	55	PL	6.2	PTAT	1.88
%F	-0.02	PR.	57	SCS	2.94	NM	744
%P	+0.03	SCE	7.4	DPR	+4.0	GTPI	2626

Udder C.	+1.34	R. Legs R.	+1.60
F&L C.	+1.38	Foot Angle	+1.38
Body C.	+1.08	F&L	+1.58
Dairy C.	+1.33	F. Udder Att.	+1.33
Stature	+1.59	R. Udder Ht.	+2.13
Strength	+0.60	R. Udder W.	+1.96
Body D.	+0.46	R. Udder Cleft	+0.98
Dairy F.	+1.19	Udder Depth	+1.15
Rump A.	-0.35	F. Teat Pl.	+1.02
Thurl W.	+0.61	R. Teat Pl.	+0.86
R. Legs S.	+0.50	Teat Length	+0.10

Endco The ANSWER *PO
Montross x Earnhardt x Robust
534H000056 - Jetstream Genetics

Milk	+2139	FAT	88	PL	5.4	PTAT	2.07
%F	+0.03	PR.	66	SCS	3.12	NM	788
%P	+0.00	SCE	6.4	DPR	+0.2	GTPI	2606

Udder C.	+1.45	R. Legs R.	+1.80
F&L C.	+1.61	Foot Angle	+1.46
Body C.	+0.91	F&L	+1.81
Dairy C.	+1.67	F. Udder Att.	+1.49
Stature	+1.19	R. Udder Ht.	+3.12
Strength	+0.49	R. Udder W.	+2.87
Body D.	+0.69	R. Udder Cleft	+0.93
Dairy F.	+2.16	Udder Depth	+0.70
Rump A.	+1.48	F. Teat Pl.	+0.82
Thurl W.	+0.85	R. Teat Pl.	+0.92
R. Legs S.	-0.23	Teat Length	-1.26

Ocd Eraser ZIPIT-P
Eraser P x Mogul x Super
007H012669 - Select Sires

Milk	+1582	FAT	62	PL	4.6	PTAT	2.64
%F	+0.01	PR.	54	SCS	2.75	NM	682
%P	+0.02	SCE	8.1	DPR	+1.6	GTPI	2600

Udder C.	+2.06	R. Legs R.	+1.20
F&L C.	+1.30	Foot Angle	+1.44
Body C.	+1.83	F&L	+1.63
Dairy C.	+2.08	F. Udder Att.	+2.32
Stature	+2.60	R. Udder Ht.	+3.52
Strength	+0.85	R. Udder W.	+3.24
Body D.	+1.11	Udder Cleft	+1.28
Dairy F.	+2.63	Udder Depth	+1.77
Rump A.	+1.26	F. Teat Pl.	+0.73
Thurl W.	+1.54	R. Teat Pl.	+0.53
R. Legs S.	+1.04	Teat Length	+0.70

Stantons SQUADRON-P
Powerball P x Supersire x Snowman
200H010662 - Semex

Milk	+1625	FAT	65	PL	5.1	PTAT	1.88
%F	+0.01	PR.	59	SCS	2.88	NM	712
%P	+0.04	SCE	7.8	DPR	+1.9	GTPI	2578

Udder C.	+1.70	R. Legs R.	+1.33
F&L C.	+1.28	Foot Angle	+1.34
Body C.	+1.09	F&L	+1.46
Dairy C.	+1.33	F. Udder Att.	+1.93
Stature	+1.52	R. Udder Ht.	+2.34
Strength	+0.61	R. Udder W.	+2.15
Body D.	+0.40	Udder Cleft	+1.13
Dairy F.	+1.11	Udder Depth	+1.96
Rump A.	-0.16	F. Teat Pl.	+0.30
Thurl W.	+1.17	R. Teat Pl.	+0.36
R. Legs S.	+0.23	Teat Length	+0.61

Stantons PERFORMER-P
Powerball-P x Numero Uno x Superstition
200H010595 - Semex

Milk	+1294	FAT	57	PL	6.3	PTAT	2.13
%F	+0.03	PR.	52	SCS	2.79	NM	686
%P	+0.05	SCE	8.4	DPR	+2.3	GTPI	2560

Udder C.	+1.46	R. Legs R.	+1.04
F&L C.	+1.31	Foot Angle	+1.23
Body C.	+1.47	F&L	+1.73
Dairy C.	+1.85	F. Udder Att.	+1.48
Stature	+2.02	R. Udder Ht.	+2.58
Strength	+1.01	R. Udder W.	+2.37
Body D.	+0.73	Udder Cleft	+1.80
Dairy F.	+1.73	Udder Depth	+1.09
Rump A.	-0.30	F. Teat Pl.	+0.33
Thurl W.	+0.93	R. Teat Pl.	+0.52
R. Legs S.	+0.54	Teat Length	+1.35

Pine-Tree-Gf CHOSEN-P
Kingboy x Supersire x Toubib-P
542H000767 - Global Ag Alliance

Milk	+1728	FAT	66	PL	5.4	PTAT	2.24
%F	+0.00	PR.	58	SCS	2.87	NM	718
%P	+0.02	SCE	7.3	DPR	+0.8	GTPI	2556

Udder C.	+1.14	R. Legs R.	+1.64
F&L C.	+1.30	Foot Angle	+1.05
Body C.	+1.38	F&L	+1.51
Dairy C.	+1.90	F. Udder Att.	+1.61
Stature	+1.59	R. Udder Ht.	+2.53
Strength	+1.24	R. Udder W.	+2.33
Body D.	+1.11	Udder Cleft	+0.43
Dairy F.	+1.66	Udder Depth	+0.57
Rump A.	+0.37	F. Teat Pl.	+0.46
Thurl W.	+1.11	R. Teat Pl.	+0.15
R. Legs S.	+0.09	Teat Length	+0.83

Regancrest OZ-P
Supershot x Oak x Man-O-Man
542H000769 - Global Ag Alliance

Milk	+1935	FAT	63	PL	5.0	PTAT	1.38
%F	-0.04	PR.	64	SCS	2.62	NM	718
%P	+0.02	SCE	7.7	DPR	+2.4	GTPI	2550

Udder C.	+1.11	R. Legs R.	+0.29
F&L C.	+0.48	Foot Angle	+0.64
Body C.	+0.97	F&L	+0.61
Dairy C.	+1.42	F. Udder Att.	+0.91
Stature	+1.28	R. Udder Ht.	+2.30
Strength	+0.63	R. Udder W.	+2.19
Body D.	+0.55	Udder Cleft	+1.03
Dairy F.	+1.39	Udder Depth	+0.69
Rump A.	+0.26	F. Teat Pl.	+0.29
Thurl W.	+0.93	R. Teat Pl.	+0.66
R. Legs S.	+0.39	Teat Length	+0.46

Ri-Val-Re POWERPLAY-P
Powerball P x Supersire x Observer
007H012875 - Select Sires

Milk	+1331	FAT	74	PL	4.8	PTAT	1.75
%F	+0.09	PR.	56	SCS	2.84	NM	723
%P	+0.05	SCE	8.1	DPR	+1.6	GTPI	2544

Udder C.	+1.42	R. Legs R.	+0.53
F&L C.	+0.38	Foot Angle	-0.06
Body C.	+0.86	F&L	+0.73
Dairy C.	+1.59	F. Udder Att.	+1.32
Stature	+1.24	R. Udder Ht.	+3.07
Strength	+0.23	R. Udder W.	+2.82
Body D.	+0.60	Udder Cleft	+0.79
Dairy F.	+2.21	Udder Depth	+0.80
Rump A.	+1.45	F. Teat Pl.	+0.91
Thurl W.	+0.91	R. Teat Pl.	+0.79
R. Legs S.	+0.96	Teat Length	+0.20

Dundoc Gold MEMBER-P
Missouri x Mccutchen x Magna P
513H003189 - Trans-America Genetics

Milk	+1398	FAT	58	PL	5.6	PTAT	2.55
%F	+0.02	PR.	42	SCS	2.80	NM	654
%P	+0.00	SCE	8.0	DPR	+0.7	GTPI	2537

Udder C.	+2.70	R. Legs R.	+1.75
F&L C.	+2.07	Foot Angle	+2.31
Body C.	+1.36	F&L	+2.26
Dairy C.	+1.21	F. Udder Att.	+3.10
Stature	+2.45	R. Udder Ht.	+3.13
Strength	+0.15	R. Udder W.	+2.88
Body D.	+0.09	Udder Cleft	+1.77
Dairy F.	+1.48	Udder Depth	+3.30
Rump A.	+0.86	F. Teat Pl.	+1.26
Thurl W.	+0.79	R. Teat Pl.	+1.32
R. Legs S.	-0.80	Teat Length	-0.18

Name	Sire stack	Milk	%F	%P	Fat	Pro	SCS	DPR	UDC	FLC	PTAT	NM	GTPI	Owner
Sandy-Valley APACHE-P	Powerball P x Mogul x Iota	+719	+0.14	+0.07	67	43	2.98	+2.1	+2.12	+1.46	+2.46	632	2527	Semex
Seagull-Bay SHELDON-P	Supershot x Effect P x Robust	+1495	+0.05	+0.04	71	55	2.72	+1.7	+0.52	+0.72	+0.88	763	2527	TAG
ABS RHYTHM-P	Powerball P x Mogul x Karsten	+1090	+0.10	+0.04	69	45	2.96	+1.5	+1.92	+1.33	+2.06	707	2524	ABS
Endco Command ATENTION-P	Commander x Earnhardt x Robust	+1347	+0.11	+0.06	79	57	2.95	+0.7	+1.17	+1.76	+1.69	717	2521	Accelerated
Stantons ADAGIO-P	Powerball P x Mccutchen x Observer	+1423	+0.03	+0.04	61	52	2.85	+1.0	+1.84	+2.05	+2.61	590	2519	Semex
ABS DANNER-P	Powerball P x Jackman x Denim	+1302	+0.02	+0.07	54	59	2.73	+1.1	+1.30	+1.10	+1.58	691	2512	ABS
Mr Power CHILI PEPPER-P	Powerball P x Supersire x Observer	+1619	-0.02	+0.05	57	63	2.83	+1.4	+0.95	+0.70	+1.86	681	2512	CPI
S-S-I Eraser DR PEPPER-P	Eraser x Supersire x Gerard	+1988	+0.00	+0.02	73	66	2.97	+0.2	+1.26	+0.93	+1.50	689	2507	Select Sires
Ri-Val-Re Pb NITROUS-P	Powerball P x Epic x Freddie	+757	+0.04	+0.08	40	44	2.74	+2.0	+1.51	+2.36	+1.93	634	2503	Select Sires
Leaninghouse P VICTORO-P	Powerball P x Supersire x Shottle	+1472	+0.03	+0.05	64	57	2.86	+1.4	+0.99	+0.65	+1.61	676	2501	Accelerated
Peak ALTASLICK-P	Powerball P x Supersire x Massey	+1719	+0.00	+0.03	66	59	2.83	+1.4	+0.38	+0.61	+1.29	713	2501	Alta Genetics
S-S-I Modern MILLER-P	Modern P x Supersire x Bookem	+1753	+0.02	+0.02	70	60	2.92	-0.3	+0.98	+1.34	+1.53	692	2494	Select Sires
Seagull-Bay Ss AVENGER-P	Supersire x Numero Uno x Lawn Boy	+370	+0.21	+0.06	73	30	2.67	+3.1	+1.20	+0.78	+1.23	711	2492	ABS
Peak ALTALOTTO-P	Powerball P x Mccutchen x Snowman	+929	+0.05	+0.09	50	53	2.89	+1.5	+1.37	+1.55	+2.01	626	2488	Alta Genetics
Bomaz HOLOGRAM-P	Montrey x Numero Uno x Lawn Boy	+432	+0.17	+0.05	61	25	2.76	+1.9	+2.37	+1.23	+1.90	672	2485	ABS
Seagull-Bay EVANDER	Supershot x Effect P x Robust	+1606	+0.07	+0.02	79	53	2.98	+1.3	+0.56	+0.88	+0.91	739	2482	TAG
S-S-I Eraser P TARZAN-P	Eraser P x Man-O-Shan x Robust	+1109	+0.08	+0.07	63	54	2.86	+1.1	+1.14	+0.33	+1.42	710	2480	Select Sires
Stantons CROWD-P	Powerball P x Freddie x Lucky Star	+1437	+0.03	+0.03	63	51	2.99	+1.6	+1.08	+1.55	+1.57	652	2478	Semex
S-S-I Powerball BRAUN-P	Powerball P x Numero Uno x Snowman	+873	+0.10	+0.10	60	55	2.98	+1.9	+1.30	+1.18	+1.46	617	2477	Select Sires
Bomaz HAYES-P	Josuper x Numero Uno x Lawn Boy	+1377	+0.06	+0.02	70	45	2.82	+1.4	+1.62	+0.87	+1.54	684	2477	ABS
Stantons ESPION-P	Powerball P x Mogul x Superstition	+1330	+0.01	+0.04	52	51	2.91	+3.3	+1.86	+0.94	+2.07	578	2476	Semex



Top 30 RC & R&W G TPI Sires (04/16)

Ranking international top sires based on GTPI - Source: Accelgen
Includes: Sires born before May 2015 and with a NAAB code



MR SALVATORE *RC
Supershot x Sympatico *RC x Snowman
534H00061 - Jetstream Genetics

Milk	+2343	FAT	88	PL	6.7	PTAT	2.06
%F	+0.01	PR.	64	SCS	2.73	NM	867
%P	-0.02	SCE	7.2	DPR	+0.6	GTPI	2698

Udder C.	+1.29	R. Legs R.	+2.41
F&L C.	+2.02	Foot Angle	+1.84
Body C.	+0.86	F&L	+2.19
Dairy C.	+1.67	F. Udder Att.	+1.81
Stature	+1.00	R. Udder Ht.	+2.78
Strength	+0.72	R. Udder W.	+2.56
Body D.	+0.65	Udder Cleft	+0.45
Dairy F.	+1.63	Udder Depth	+0.65
Rump A.	-0.03	F. Teat Pl.	+0.67
Thurl W.	+0.80	R. Teat Pl.	+0.19
R. Legs S.	-0.46	Teat Length	+0.87

Progenesis SAVAGE *RC
Supershot x Cashcoin x Snowman
200H010584 - Semex

Milk	+1619	FAT	78	PL	5.9	PTAT	2.03
%F	+0.07	PR.	56	SCS	2.70	NM	793
%P	+0.03	SCE	7.8	DPR	+1.5	GTPI	2647

Udder C.	+2.22	R. Legs R.	+0.73
F&L C.	+0.76	Foot Angle	+0.99
Body C.	+1.34	F&L	+0.88
Dairy C.	+1.55	F. Udder Att.	+2.91
Stature	+1.56	R. Udder Ht.	+3.17
Strength	+1.03	R. Udder W.	+2.92
Body D.	+0.83	Udder Cleft	+1.31
Dairy F.	+1.28	Udder Depth	+2.13
Rump A.	+0.24	F. Teat Pl.	+1.05
Thurl W.	+1.79	R. Teat Pl.	+1.28
R. Legs S.	+0.65	Teat Length	-0.11

DG BRODY *RC
Olympian *RC x Supersire x Super
224H004183 - Cogent

Milk	+860	FAT	43	PL	7.7	PTAT	2.35
%F	+0.05	PR.	40	SCS	2.77	NM	720
%P	+0.05	SCE	8.5	DPR	+3.9	GTPI	2634

Udder C.	+2.78	R. Legs R.	+1.62
F&L C.	+1.61	Foot Angle	+1.61
Body C.	+1.09	F&L	+1.87
Dairy C.	+1.18	F. Udder Att.	+3.44
Stature	+1.51	R. Udder Ht.	+3.69
Strength	+0.72	R. Udder W.	+3.39
Body D.	+0.43	Udder Cleft	+1.37
Dairy F.	+0.75	Udder Depth	+3.02
Rump A.	-0.22	F. Teat Pl.	+1.28
Thurl W.	+0.94	R. Teat Pl.	+0.88
R. Legs S.	+0.12	Teat Length	+0.35

Pine-Tree SOCORRO *RC
Supershot x Sympatico *RC x Colt P-Red
029H018194 - ABS

Milk	+1584	FAT	72	PL	7.2	PTAT	1.51
%F	+0.05	PR.	52	SCS	2.80	NM	796
%P	+0.01	SCE	8.0	DPR	+3.0	GTPI	2615

Udder C.	+1.25	R. Legs R.	+1.06
F&L C.	+0.94	Foot Angle	+0.82
Body C.	+0.88	F&L	+1.18
Dairy C.	+1.18	F. Udder Att.	+1.79
Stature	+1.22	R. Udder Ht.	+2.13
Strength	+0.44	R. Udder W.	+1.96
Body D.	+0.45	Udder Cleft	+0.56
Dairy F.	+1.27	Udder Depth	+1.17
Rump A.	+0.12	F. Teat Pl.	-0.15
Thurl W.	+0.97	R. Teat Pl.	+0.10
R. Legs S.	+0.56	Teat Length	-0.37

Seagull-Bay Shvr KIMBALL *RC
Silver x Numero Uno x LB P-Red
029H018073 - ABS

Milk	+780	FAT	68	PL	6.7	PTAT	2.71
%F	+0.14	PR.	36	SCS	2.68	NM	735
%P	+0.05	SCE	7.6	DPR	+1.4	GTPI	2610

Udder C.	+2.66	R. Legs R.	+1.93
F&L C.	+2.03	Foot Angle	+2.54
Body C.	+0.97	F&L	+2.02
Dairy C.	+1.26	F. Udder Att.	+3.39
Stature	+1.11	R. Udder Ht.	+4.20
Strength	+1.01	R. Udder W.	+3.86
Body D.	+0.77	Udder Cleft	+1.30
Dairy F.	+0.85	Udder Depth	+2.31
Rump A.	-0.12	F. Teat Pl.	+1.46
Thurl W.	+0.51	R. Teat Pl.	+0.83
R. Legs S.	-0.65	Teat Length	-0.48

Ocd Supershot ROCCO *RC
Supershot x Numero Uno x Secure-Red
007H012804 - Select Sires

Milk	+913	FAT	80	PL	6.0	PTAT	1.53
%F	+0.17	PR.	51	SCS	2.69	NM	782
%P	+0.09	SCE	7.8	DPR	+1.4	GTPI	2594

Udder C.	+1.26	R. Legs R.	+1.08
F&L C.	+1.39	Foot Angle	+1.42
Body C.	+1.01	F&L	+1.54
Dairy C.	+1.21	F. Udder Att.	+1.46
Stature	+1.01	R. Udder Ht.	+2.17
Strength	+1.19	R. Udder W.	+2.00
Body D.	+0.76	Udder Cleft	+1.28
Dairy F.	+0.65	Udder Depth	+0.87
Rump A.	-0.55	F. Teat Pl.	+1.08
Thurl W.	+0.91	R. Teat Pl.	+1.20
R. Legs S.	-1.12	Teat Length	-0.74

Flevo Genetics WHATSAPP *RC
Supersire x Super x Goldwyn
097H041161 - CRV

Milk	+697	FAT	64	PL	7.0	PTAT	1.69
%F	+0.14	PR.	41	SCS	2.76	NM	748
%P	+0.07	SCE	5.2	DPR	+3.1	GTPI	2582

Udder C.	+1.55	R. Legs R.	+1.35
F&L C.	+1.45	Foot Angle	+1.09
Body C.	+0.86	F&L	+1.85
Dairy C.	+1.00	F. Udder Att.	+1.86
Stature	+1.19	R. Udder Ht.	+2.39
Strength	+0.77	R. Udder W.	+2.20
Body D.	+0.38	Udder Cleft	+1.08
Dairy F.	+0.54	Udder Depth	+1.54
Rump A.	+0.60	F. Teat Pl.	+0.15
Thurl W.	+0.18	R. Teat Pl.	+0.45
R. Legs S.	-0.16	Teat Length	+0.23

Morningview ROLLING *RC
Brekem x Mogul x Super
200H010441 - Semex

Milk	+1059	FAT	49	PL	5.4	PTAT	2.50
%F	+0.04	PR.	49	SCS	2.67	NM	667
%P	+0.06	SCE	7.7	DPR	+1.0	GTPI	2580

Udder C.	+2.46	R. Legs R.	+1.75
F&L C.	+1.79	Foot Angle	+2.43
Body C.	+1.93	F&L	+1.82
Dairy C.	+1.98	F. Udder Att.	+3.25
Stature	+2.35	R. Udder Ht.	+3.79
Strength	+1.48	R. Udder W.	+3.49
Body D.	+1.50	Udder Cleft	+1.10
Dairy F.	+1.64	Udder Depth	+2.20
Rump A.	+0.70	F. Teat Pl.	+1.39
Thurl W.	+1.63	R. Teat Pl.	+0.73
R. Legs S.	-0.94	Teat Length	+0.25

Mr DDS MEGA-WATT *RC
Megasire x Alchemy x Super
151H003130 - ST Genetics

Milk	+1224	FAT	37	PL	6.7	PTAT	1.68
%F	-0.03	PR.	47	SCS	2.57	NM	692
%P	+0.04	SCE	6.9	DPR	+3.3	GTPI	2579

Udder C.	+1.69	R. Legs R.	+0.99
F&L C.	+1.28	Foot Angle	+1.49
Body C.	+1.57	F&L	+1.42
Dairy C.	+1.28	F. Udder Att.	+2.10
Stature	+1.90	R. Udder Ht.	+2.62
Strength	+1.47	R. Udder W.	+2.41
Body D.	+0.92	Udder Cleft	+0.77
Dairy F.	+0.56	Udder Depth	+1.87
Rump A.	-0.05	F. Teat Pl.	+0.19
Thurl W.	+1.17	R. Teat Pl.	-0.21
R. Legs S.	-0.38	Teat Length	+0.71

Name	Sire stack	Milk	%F	%P	Fat	Pro	SCS	DPR	UDC	FLC	PTAT	NM	GTPI	Owner
EDG RUBI-ASP *RC	Rubicon x Mccutchen x Super	+746	+0.17	+0.07	72	40	2.76	+1.1	+1.96	+2.15	+2.02	728	2577	ST Genetics
EDG MEGA-ARCH 60068 *RC	Megasire x Mccutchen x Super	+734	+0.21	+0.06	84	39	2.76	+1.1	+2.02	+1.58	+2.24	723	2564	ST Genetics
Josey-Lic Rval Sun DADDY *RC	Main Event x Epic x Planet	+1125	-0.01	+0.01	41	37	2.67	+3.3	+2.14	+1.97	+1.98	707	2562	Select Sires
Parkhurst SAGARD *RC	Pulsar x Numero Uno x Planet	+748	+0.20	+0.04	81	32	2.86	+1.5	+2.38	+1.62	+2.99	653	2546	Semex
MR DG-TM King BAILEY *RC	Kingboy x Supersire x Super	+1727	+0.05	-0.01	77	50	2.85	-1.0	+2.00	+1.72	+3.05	682	2534	St. Jacob ABC
EDG Defend BREAKER 18191 *RC	Defender x Supersire x Colt P-Red	+1545	+0.09	+0.02	82	53	2.90	-1.4	+1.74	+2.04	+2.21	728	2534	ST Genetics
TJR RUBI-APEX 54551 *RC	Rubicon x Alchemy *RC x Shottle	+610	+0.15	+0.06	64	35	2.74	+2.2	+2.02	+1.84	+1.98	684	2530	ST Genetics
Willisbro ATWORK *RC	Supersire x Super x Goldwyn	+1251	+0.13	+0.03	81	47	2.82	+2.8	+0.78	+0.70	+1.01	776	2530	Semex
Zimmerview ZINGER *RC	Monterey x Mogul x Domain	+1554	-0.04	+0.01	48	48	2.85	+0.8	+2.14	+2.06	+2.45	637	2525	Accelerated
Seagull-Bay KONAN *RC	Silver x Numero Uno x LB P-Red	+824	+0.22	+0.07	91	44	2.80	-0.7	+2.09	+2.04	+2.34	701	2521	Accelerated
Dukefarm K&L AKIRA *RC	Mardi Gras x Snowman x AltaBaxter	+933	+0.16	+0.06	77	45	3.04	+1.8	+2.15	+1.18	+2.06	656	2516	Semex
EDG-Pristine METRO 56673 *RC	Tango x Alchemy *RC x Man-O-Man	+962	+0.15	+0.06	74	44	2.68	+0.8	+1.98	+1.68	+2.20	645	2514	ST Genetics
StE Odile APOGEE *RC	Olympian *RC x Man-O-Man x Baxter	+926	+0.05	+0.06	47	44	2.84	+3.6	+2.00	+1.23	+1.75	592	2506	Semex
Mr LR EDG ARVIS 18196 *RC	Defender x Numero Uno x Regiment	+331	+0.15	+0.06	51	25	2.83	+1.6	+3.01	+2.79	+2.92	587	2492	ST Genetics
Snowbiz SYMION *RC	Sympatico *RC x Snowman x Bolton	+1123	+0.11	+0.02	68	41	2.96	+1.4	+1.87	+2.32	+1.95	663	2488	SBS
Farnear MEGA-REMI 61375 *RC	Megasire x Mogul x Super	+1119	+0.10	+0.05	68	46	2.80	+0.8	+1.84	+1.01	+1.52	701	2487	ST Genetics
Morningview KENDRICH 151 *RC	Kingboy x Mogul x Super	+1570	-0.01	-0.02	58	41	2.85	-1.4	+2.47	+2.03	+2.69	633	2485	Select Sires
Seagull-Bay EVANDER P *RC	Supershot x Effect P-Red x Robust	+1606	+0.07	+0.02	79	53	2.98	+1.3	+0.56	+0.88	+0.91	739	2482	Androgenics
IHG AIRSHIP-Red	Olympian x Numero Uno x Regiment	+44	+0.18	+0.10	49	27	2.72	+3.6	+2.32	+1.84	+2.04	605	2481	Semex
Coyne-Farms PAT-Red	Sympatico x Colt P x Massey	+1380	+0.06	+0.03	67	49	2.72	+0.2	+1.76	+1.18	+1.68	687	2479	Select Sires
Schreur AltaCASUAL *RC *P	Supersire x Lawn Boy x Shottle	+1803	-0.01	+0.00	65	54	2.96	+0.8	+1.38	+0.81	+1.49	667	2475	Alta Genetics

Top 30 G TPI Sires (04/16)

Ranking international top sires based on GTPI - Source: Accelgen.com

Includes: Sires born before May 2015 and with a NAAB code



Bacon-Hill Pety MODESTY
Pety x Supersire x Bolton
507H012600 - Select Sires

Milk +1860	FAT 98	PL 8.6	PTAT 2.40
%F +0.11	PR. 63	SCS 3.03	NM 997
%P +0.02	SCE 6.0	DPR +2.0	GTPI 2850

Udder C.	+2.36	R. Legs R.	+2.26
F&L C.	+2.04	Foot Angle	+1.64
Body C.	-0.05	F&L	+2.50
Dairy C.	+0.88	F. Udder Att.	+2.95
Stature	+0.18	R. Udder Ht.	+4.05
Strength	-0.42	R. Udder W.	+3.73
Body D.	-0.10	Udder Cleft	+1.06
Dairy F.	+1.65	Udder Depth	+1.82
Rump A.	-0.09	F. Teat Pl.	+1.22
Thuri W.	-0.23	R. Teat Pl.	+1.03
R. Legs S.	+0.33	Teat Length	-0.11

S-S-I 1stclass FLAGSHIP
Alta1stclass x Supersire x Bookem
507H013373 - Select Sires

Milk +1311	FAT 86	PL 68.2	PTAT 2.56
%F +0.13	PR. 50	SCS 2.72	NM 907
%P +0.04	SCE 6.4	DPR +2.2	GTPI 2796

Udder C.	+2.11	R. Legs R.	+2.27
F&L C.	+2.68	Foot Angle	+2.94
Body C.	+1.04	F&L	+2.73
Dairy C.	+1.14	F. Udder Att.	+2.35
Stature	+1.46	R. Udder Ht.	+3.37
Strength	+0.66	R. Udder W.	+3.10
Body D.	+0.39	Udder Cleft	+2.11
Dairy F.	+1.04	Udder Depth	+1.84
Rump A.	+0.47	F. Teat Pl.	+1.55
Thuri W.	+0.87	R. Teat Pl.	+2.21
R. Legs S.	-2.48	Teat Length	-0.17

Wa-Del Yoder BANDARES
Yoder x Massey x Super
507H012671 - Select Sires

Milk +1126	FAT 70	PL 8.7	PTAT 2.47
%F +0.11	PR. 50	SCS 2.81	NM 893
%P +0.06	SCE 8.3	DPR +2.5	GTPI 2791

Udder C.	+2.75	R. Legs R.	+2.27
F&L C.	+1.93	Foot Angle	+1.93
Body C.	+1.09	F&L	+1.94
Dairy C.	+1.07	F. Udder Att.	+3.28
Stature	+1.25	R. Udder Ht.	+3.65
Strength	+0.98	R. Udder W.	+3.36
Body D.	+0.47	Udder Cleft	+1.52
Dairy F.	+0.52	Udder Depth	+2.95
Rump A.	+0.54	F. Teat Pl.	+1.84
Thuri W.	+1.45	R. Teat Pl.	+1.40
R. Legs S.	-1.06	Teat Length	-1.44

DG CHARLEY
Supershot x Mogul x Observer
606H000001 - Diamond Genetics

Milk +2019	FAT 89	PL 6.3	PTAT 1.59
%F +0.05	PR. 66	SCS 2.66	NM 961
%P +0.02	SCE 7.3	DPR +2.0	GTPI 2786

Udder C.	+1.39	R. Legs R.	+1.12
F&L C.	+1.11	Foot Angle	+0.92
Body C.	+0.34	F&L	+1.36
Dairy C.	+1.20	F. Udder Att.	+1.81
Stature	+0.70	R. Udder Ht.	+2.60
Strength	-0.22	R. Udder W.	+2.39
Body D.	+0.21	Udder Cleft	+0.89
Dairy F.	+1.95	Udder Depth	+0.82
Rump A.	+0.60	F. Teat Pl.	+0.89
Thuri W.	+0.09	R. Teat Pl.	+0.75
R. Legs S.	+0.02	Teat Length	-0.46

S-S-I Montross JEDI
Montross x Supersire x Bookem
507H013250 - Select Sires

Milk +2461	FAT 83	PL 6.8	PTAT 2.21
%F -0.04	PR. 80	SCS 2.97	NM 898
%P +0.02	SCE 6.5	DPR +1.1	GTPI 2781

Udder C.	+1.45	R. Legs R.	+2.06
F&L C.	+1.98	Foot Angle	+2.10
Body C.	+1.17	F&L	+1.95
Dairy C.	+1.80	F. Udder Att.	+1.90
Stature	+1.26	R. Udder Ht.	+2.77
Strength	+1.14	R. Udder W.	+2.55
Body D.	+1.23	Udder Cleft	+0.74
Dairy F.	+1.43	Udder Depth	+0.97
Rump A.	+0.59	F. Teat Pl.	+0.56
Thuri W.	+0.67	R. Teat Pl.	+0.47
R. Legs S.	-1.61	Teat Length	+0.68

Welcome LEGENDARY 2870
Damaris x Cameron x Super
007H012797 - Select Sires

Milk +1272	FAT 80	PL 9.3	PTAT 2.18
%F +0.13	PR. 46	SCS 2.72	NM 887
%P +0.03	SCE 8.1	DPR +3.8	GTPI 2772

Udder C.	+1.69	R. Legs R.	+2.00
F&L C.	+2.12	Foot Angle	+2.42
Body C.	+0.85	F&L	+2.32
Dairy C.	+1.00	F. Udder Att.	+2.92
Stature	+1.02	R. Udder Ht.	+1.76
Strength	+0.82	R. Udder W.	+1.62
Body D.	+0.51	Udder Cleft	-0.3
Dairy F.	+0.69	Udder Depth	+2.29
Rump A.	-0.51	F. Teat Pl.	+0.69
Thuri W.	+0.57	R. Teat Pl.	-0.25
R. Legs S.	-0.17	Teat Length	-0.29

Mr MEGA-DUKE 54608
Megasire x Robust x Planet
151H003127 - ST Genetics

Milk +1831	FAT 85	PL 7.2	PTAT 2.10
%F +0.06	PR. 64	SCS 2.78	NM 901
%P +0.03	SCE 5.8	DPR +2.5	GTPI 2771

Udder C.	+1.37	R. Legs R.	+1.30
F&L C.	+1.24	Foot Angle	+0.88
Body C.	+1.43	F&L	+1.70
Dairy C.	+2.03	F. Udder Att.	+1.02
Stature	+1.96	R. Udder Ht.	+3.12
Strength	+0.60	R. Udder W.	+2.87
Body D.	+1.01	Udder Cleft	+2.20
Dairy F.	+2.95	Udder Depth	+0.47
Rump A.	+1.55	F. Teat Pl.	+1.36
Thuri W.	+1.51	R. Teat Pl.	+1.91
R. Legs S.	+0.78	Teat Length	-0.89

Endco SUPERHERO
Supershot x Numero Uno x Shamrock
534H000052 - Jetstream Genetics

Milk +1409	FAT 81	PL 7.9	PTAT 2.24
%F +0.10	PR. 54	SCS 2.70	NM 869
%P +0.05	SCE 8.3	DPR +2.9	GTPI 2748

Udder C.	+1.93	R. Legs R.	+1.12
F&L C.	+1.29	Foot Angle	+1.03
Body C.	+1.29	F&L	+1.69
Dairy C.	+1.65	F. Udder Att.	+2.32
Stature	+1.54	R. Udder Ht.	+2.79
Strength	+1.00	R. Udder W.	+2.57
Body D.	+0.86	Udder Cleft	+1.60
Dairy F.	+1.42	Udder Depth	+1.77
Rump A.	+0.44	F. Teat Pl.	+1.11
Thuri W.	+1.42	R. Teat Pl.	+0.81
R. Legs S.	+0.17	Teat Length	-0.41

Progenesis HARMONY
Supershot x AltaOak x Man-O-Man
200H010581 - Semex

Milk +1832	FAT 91	PL 6.1	PTAT 2.04
%F +0.08	PR. 70	SCS 2.72	NM 866
%P +0.05	SCE 8.3	DPR +1.7	GTPI 2745

Udder C.	+1.43	R. Legs R.	+1.23
F&L C.	+1.41	Foot Angle	+1.67
Body C.	+1.51	F&L	+1.65
Dairy C.	+2.00	F. Udder Att.	+1.55
Stature	+1.81	R. Udder Ht.	+2.93
Strength	+1.25	R. Udder W.	+2.70
Body D.	+1.35	Udder Cleft	+1.13
Dairy F.	+1.82	Udder Depth	+0.85
Rump A.	-0.35	F. Teat Pl.	+0.46
Thuri W.	+0.91	R. Teat Pl.	+0.59
R. Legs S.	+0.63	Teat Length	+0.59

Name	Sire stack	Milk	%F	%P	Fat	Pro	SCS	DPR	UDC	FLC	PTAT	NM	GTPI	Owner
De-Su ALTASUPERSTAR	Halogen x Supersire x Bookem	+1723	+0.06	+0.03	83	60	2.66	+1.3	+2.12	+1.15	+2.59	830	2739	Alta Genetics
Oakfield Rubicon LOPEZ	Rubicon x Supersire x Man-O-Man	+1736	+0.18	+0.05	114	67	2.95	+1.2	+0.93	+1.38	+1.59	924	2738	Select Sires
Aot Silver HELIX	Silver x Supersire x Man-O-Man	+1936	+0.15	+0.04	112	70	2.98	+0.2	+1.85	+1.71	+2.28	877	2737	Accelerated
Melarry Josuper FRAZZLED	Josuper x Shotglass x Robust	+2317	+0.04	+0.01	99	72	2.72	+0.2	+1.08	+0.83	+1.22	878	2733	Select Sires
Peak AltaFLYWHEEL	Montross x Supersire x Massey	+1224	+0.15	+0.05	89	51	2.77	+1.8	+1.61	+1.49	+2.11	880	2732	Alta Genetics
S-S-I Supershot SUPERFLY	Supershot x Galaxy x Bookem	+1410	+0.04	+0.04	65	53	2.66	+4.0	+1.66	+1.02	+1.67	870	2731	Select Sires
Triplecrown GATEDANCER	Alta1stclass x Supersire x Aaron-Red	+1417	+0.15	+0.07	93	60	2.77	+0.4	+2.22	+1.47	+2.50	889	2729	CPI
Mr Super CONTENDER	Supershot x Numero Uno x Observer	+1087	+0.13	+0.07	75	51	2.50	+2.5	+1.96	+1.37	+2.21	815	2726	Cogent Breeding
Wet Tuffenuff MAGNUS	Tuffenuff x Mogul x Robust	+1763	+0.11	+0.04	94	66	2.81	+0.6	+2.31	+0.86	+2.04	855	2718	CPI
Peak AltaAMULET	Josuper x Mogul x Freddie	+2022	+0.02	+0.02	83	65	2.88	+0.3	+2.37	+1.45	+2.33	842	2716	Alta Genetics
Seagull-Bay CHARISMATIC	Catalyst x Mogul x Robust	+1399	+0.17	+0.01	97	44	2.76	+0.5	+1.76	+2.23	+2.04	939	2711	Trans-America Genetics
Silverridge V EUGENIO	Supershot x Mccuthen x Snowman	+1744	+0.02	-0.01	71	49	2.82	+2.4	+2.40	+1.85	+2.37	816	2710	Semex
Wa-Del Abs BOURBON	Montross x Massey x Super	+2059	-0.01	+0.01	74	64	2.77	+2.3	+1.69	+1.64	+2.15	803	2709	ABS
Rosylane-Lic SPOCK	Silver x Supersire x Tornado*by	+1319	+0.29	+0.05	130	54	2.79	-0.2	+1.24	+1.71	+1.75	930	2707	ABS
Bacon-Hill MANTON 2873	Damaris x Supersire x Bolton	+1649	+0.10	+0.02	88	55	2.80	+2.0	+1.29	+1.38	+2.05	873	2706	Select Sires
Ocd Josuper ZAMBONI	Josuper x Mogul x Super	+1609	+0.10	+0.04	87	58	2.80	+1.4	+1.92	+1.69	+2.44	820	2706	Select Sires
Leaninghouse King ABEL	Kingboy x Supersire x Man-O-Man	+1826	-0.02	+0.04	64	67	2.78	+0.3	+2.28	+1.87	+2.92	757	2706	Accelerated
S-S-I Damaris IRONMAN	Damaris x Numero Uno x Bookem	+436	+0.15	+0.06	55	31	2.59	+4.0	+2.31	+1.95	+2.38	832	2704	Select Sires
S-S-I Supershot KAMINSKY	Supershot x Numero Uno x Shamrock	+1016	+0.17	+0.05	83	44	2.59	+3.3	+1.59	+1.16	+1.63	864	2703	Select Sires
S-S-I Eraser P EXPRESSO	Eraser P x Supersire x Bookem	+2100	+0.04	+0.07	91	83	3.07	-0.5	+1.35	+1.51	+2.22	839	2703	Alta Genetics
Mer-James TARNISH	Supershot x Mccuthen x Altaota	+1802	+0.05	+0.05	82	69	2.81	+1.5	+1.42	+1.80	+2.04	827	2702	ST Genetics

Top 30 G LPI Sires (04/16)

Ranking international top sires based on g LPI - Source: CDN.com

Includes: Sires born before May 2015 and with a NAAB code



DG CHARLEY
Supershot x Mogul x Observer
606H000001 - Diamond Genetics

Milk +2323	FAT 107	SCS 2.47	Pers 107
%F +0.17	PR. 86	Fert 110	Conf +9
%P +0.08	HL 114	CA 109	GLPI 3471

MS +9	Foot Angl. +3
F&L +8	R. Legs S. -3S
DS +2	R. Legs R. +4
Rump +0	Udder Depth +4S
Stature +2	Median Susp. +4
Front End -7	Fore udder a. +7
Chest W. -2	R. Udder Ht. +9
Body D. -3	R. Udder W. +7
Angul. +8	F. Teat Pl. +7C
Rump A. +4L	Rear Teat Pl. +4C
Pin Width -3	Teat Length -4S

Westcoast RANDALL
Loptimum x Numero Uno x Robust
200H010641 - Semex

Milk +1876	FAT 74	SCS 2.53	Pers 103
%F +0.05	PR. 66	Fert 107	Conf +15
%P +0.05	HL 113	CA 107	GLPI 3433

MS +14	Foot Angl. +9
F&L +13	R. Legs S. -2S
DS +7	R. Legs R. +8
Rump +7	Udder D. +7S
Stature +5	Median Susp. +12
Front End +1	Fore udder a. +10
Chest W. +5	R. Udder Ht. +9
Body D. -1	R. Udder W. +12
Angul. +6	F. Teat Pl. +12C
Rump A. +2L	Rear Teat Pl. +12C
Pin Width +9	Teat Length -4S

Ocd Commander LINCOLN
Commander x Numero Uno x Atlantic
007H012668 - Select Sires

Milk +1141	FAT 65	SCS 2.58	Pers 106
%F +0.21	PR. 58	Fert 110	Conf +16
%P +0.20	HL 112	CA 101	GLPI 3412

MS +16	Foot Angl. +9
F&L +13	R. Legs S. -5S
DS +6	R. Legs R. +7
Rump +2	Udder D. +11S
Stature +6	Median Susp. +8
Front End +0	Fore udder a. +15
Chest W. +2	R. Udder Ht. +13
Body D. -3	R. Udder W. +7
Angul. +7	F. Teat Pl. +11C
Rump A. -4H	Rear Teat Pl. +6C
Pin Width +4	Teat Length -6S

Bemi COLLECTION
Alta1stclass x Facebook x Goldwyn
200H010715 - Semex

Milk +821	FAT 80	SCS 2.52	Pers 103
%F +0.46	PR. 40	Fert 111	Conf +16
%P +0.12	HL 113	CA 105	GLPI 3395

MS +18	Foot Angl. +8
F&L +11	R. Legs S. -6S
DS +6	R. Legs R. +10
Rump +3	Udder D. +8S
Stature +8	Median Susp. +12
Front End +1	Fore udder a. +13
Chest W. +3	R. Udder Ht. +11
Body D. -3	R. Udder W. +6
Angul. +5	F. Teat Pl. +13C
Rump A. +1H	Rear Teat Pl. +5C
Pin Width +2	Teat Length -3S

Endco SUPERHERO
Supershot x Numero Uno x Shamrock
534H000052 - Jetstream Genetics

Milk +1751	FAT 90	SCS 2.69	Pers 103
%F +0.24	PR. 74	Fert 108	Conf +12
%P +0.15	HL 112	CA 105	GLPI 3368

MS +11	Foot Angl. +5
F&L +10	R. Legs S. -1S
DS +6	R. Legs R. +5
Rump +3	Udder D. +6S
Stature +3	Median Susp. +7
Front End +2	Fore udder a. +9
Chest W. +7	R. Udder Ht. +8
Body D. +1	R. Udder W. +7
Angul. +6	F. Teat Pl. +5C
Rump A. +2L	Rear Teat Pl. +2C
Pin Width +5	Teat Length -3S

Westcoast PLEDGE
Pulsar x Shan x Planet
200H010644 - Semex

Milk +1541	FAT 85	SCS 2.77	Pers 103
%F +0.27	PR. 68	Fert 108	Conf +10
%P +0.15	HL 110	CA 103	GLPI 3365

MS +12	Foot Angl. +9
F&L +13	R. Legs S. -1S
DS +9	R. Legs R. +10
Rump +0	Udder D. +9S
Stature +11	Median Susp. +8
Front End +6	Fore udder a. +9
Chest W. +6	R. Udder Ht. +8
Body D. -1	R. Udder W. +9
Angul. +9	F. Teat Pl. +5C
Rump A. -6H	Rear Teat Pl. +1C
Pin Width +5	Teat Length +2S

Ronelee Midnight DETOUR
Midnight x Mogul x Hero
513H003091 - Trans-America Genetics

Milk +2122	FAT 94	SCS 2.69	Pers 103
%F +0.13	PR. 76	Fert 106	Conf +10
%P +0.05	HL 113	CA 107	GLPI 3350

MS +12	Foot Angl. +2
F&L +8	R. Legs S. -2S
DS +2	R. Legs R. +6
Rump +2	Udder D. +8S
Stature +3	Median Susp. +5
Front End -4	Fore udder a. +9
Chest W. -2	R. Udder Ht. +16
Body D. -5	R. Udder W. +9
Angul. +4	F. Teat Pl. +1C
Rump A. +2L	Rear Teat Pl. -3W
Pin Width +2	Teat Length -7S

Boldi EAGLE
Ascend x Meridian x Man-O-Man
200H010540 - Semex

Milk +1439	FAT 93	SCS 2.51	Pers 102
%F +0.40	PR. 69	Fert 102	Conf +13
%P +0.20	HL 109	CA 111	GLPI 3350

MS +12	Foot Angl. +9
F&L +14	R. Legs S. -5S
DS +8	R. Legs R. +10
Rump -2	Udder D. +7S
Stature +7	Median Susp. +8
Front End +2	Fore udder a. +8
Chest W. +3	R. Udder Ht. +9
Body D. +2	R. Udder W. +10
Angul. +10	F. Teat Pl. +10C
Rump A. -6H	Rear Teat Pl. +4C
Pin Width +1	Teat Length -7S

Silverridge V EUGENIO
Supershot x Mccutchen x Snowman
200H010549 - Semex

Milk +1809	FAT 82	SCS 2.74	Pers 100
%F +0.14	PR. 62	Fert 107	Conf +13
%P +0.02	HL 111	CA 108	GLPI 3337

MS +13	Foot Angl. +8
F&L +14	R. Legs S. -2S
DS +5	R. Legs R. +13
Rump +2	Udder D. +9S
Stature +7	Median Susp. +8
Front End +1	Fore udder a. +10
Chest W. +5	R. Udder Ht. +9
Body D. -3	R. Udder W. +9
Angul. +6	F. Teat Pl. +7C
Rump A. +0	Rear Teat Pl. +5C
Pin Width +6	Teat Length +0

Name	Sire stack	Milk	%F	%P	Fat	Pro	SCS	Fert	HL	FL	MS	Conf.	GLPI	Owner
Silverridge V EUCLID	Supershot x Mccutchen x Snowman	+1856	+0.27	+0.03	96	62	2.75	105	112	+12	+12	+12	3332	Semex
Ihg MONTANA	Montross x Numero Uno x Domain	+1514	+0.22	+0.11	81	62	2.70	111	113	+10	+12	+12	3332	Jetstream Genetics
Claymook FELIX	Supershot x Mccutchen x Robust	+1609	+0.12	+0.14	73	70	2.76	106	113	+13	+12	+12	3329	Semex
Dg Kingboy SNIPER	Kingboy x Sympatico *RC x Snowman	+1741	-0.01	+0.01	65	59	2.70	107	112	+16	+13	+14	3326	ASCOL
EDG Bob CYPRUS 15120	BOB x Numero Uno x Ramos	+723	+0.59	+0.61	91	57	2.65	113	108	+9	+11	+12	3324	Trans-World Genetics-ST/GRI
Westcoast WINDMILL	Supershot x Doorman x Robust	+1413	+0.38	+0.23	93	73	2.46	104	110	+8	+13	+13	3318	Semex
Ursa-Grass CESSNA	Pure x Numero Uno x Observer	+933	+0.32	+0.19	68	52	2.78	111	114	+8	+17	+15	3312	Semex
S-S-1 Montross DUKE	Montross x Supersire x Snowman	+2681	+0.11	+0.04	113	93	2.81	101	105	+9	+10	+13	3308	Generations
Triplecrown GATEDANCER	Alta1stclass x Supersire x Aaron-Red	+1575	+0.40	+0.17	101	71	2.69	105	110	+10	+13	+11	3307	Noba
Wa-Del Yoder BANDARES	Yoder x Massey x Super	+1317	+0.36	+0.21	85	67	2.58	109	115	+6	+12	+10	3307	Select Sires
S-S-1 Montross MISSLE	Montross x Numero Uno x Shamrock	+1714	+0.11	+0.01	78	58	2.63	108	110	+12	+13	+15	3307	Generations
Silverridge V INTREPID TR	Silver x Mccutchen x Snowman	+1784	+0.26	+0.12	92	71	2.93	104	109	+15	+10	+12	3303	Semex
Morningview UPRIGHT	Kingboy x Numero Uno x AltaBaxter	+1149	+0.42	+0.17	89	57	2.89	109	112	+10	+13	+13	3303	Semex
Silverstream PORTER	Bombero x Mogul x Altaiota	+1391	+0.39	+0.10	93	58	2.73	109	110	+11	+12	+13	3302	Semex
Peak ALTAVISIONARY	Alta1stclass x Mogul x Planet	+1290	+0.27	+0.14	79	58	2.68	108	114	+10	+15	+11	3301	Alta Genetics
Stantons ACTUALLY	Silver x Mccutchen x Observer	+1690	+0.43	+0.11	106	67	2.63	102	109	+13	+12	+12	3299	Semex
Stantons OCEANSIDE	Pulsar x Numero Uno x Super	+921	+0.44	+0.11	80	43	2.64	106	115	+14	+15	+14	3298	Semex
Peak ALTATUSCAN	Davinci x Numero Uno x Billion	+1557	+0.39	+0.22	100	76	2.71	105	109	+9	+10	+11	3297	Alta Genetics
Progenesis ORION	Kingboy x Mogul x Shamrock	+2048	+0.00	-0.08	78	60	2.64	102	109	+14	+15	+15	3297	Semex
Ihg ARDENT	Main Event x Supersire x Shottle	+1258	+0.33	+0.14	81	57	2.73	110	112	+10	+12	+13	3297	Jetstream Genetics
Oconnors CLASSIC	Alta1stclass x Mccutchen x Snowman	+1352	+0.16	+0.07	67	52	2.78	103	108	+16	+18	+18	3296	Semex

Top 30 G RZG Sires (04/16)

Ranking international top sires based on g RZG

Includes: Sires born before May 2015



Ssi GUST 8828 N952-E
Gust x Supersire x Snowman
US 3128910110 - Select Sires

Milk +1675	FAT 78	RZS 124	RZK 105
%F +0.10	PRO 72	RZN 137	RZD 90
%P +0.15	RZM 152	RZR 108	RZG 165

RZE (Total)	116	R. Legs S.	106
Dairy Comp	96	Foot A.	107
Frame	111	R. Legs R.	100
F&L	100	Locomotion	101
MS	122	R. Udder Ht.	111
Stature	106	Ligament	100
Dairy Form	98	F. Teat Pl.	115
Body Depth	103	R. Teat Pl.	106
Strength	113	Fr. Udder att.	124
Rump A.	108	Udder Depth	114
Rump W.	108	Teat Length	88

S-S-I Damars PRIME TIME
Damaris x Galaxy x Bookem
US 3128769220 - Select Sires

Milk +1748	FAT 81	RZS 122	RZK 106
%F +0.11	PRO 64	RZN 133	RZD 91
%P +0.05	RZM 147	RZR 121	RZG 164

RZE (Total)	123	R. Legs S.	93
Dairy Comp	109	Foot A.	114
Frame	109	R. Legs R.	105
F&L	111	Locomotion	106
MS	123	R. Udder Ht.	119
Stature	109	Ligament	108
Dairy Form	110	F. Teat Pl.	120
Body Depth	101	R. Teat Pl.	121
Strength	105	Fr. Udder att.	115
Rump A.	103	Udder Depth	116
Rump W.	105	Teat length	88

BARCLEY
Balisto x Epic x Man-O-Man
DE 666519827 - LTR/ZBH

Milk +1649	FAT 93	RZS 108	RZK 108
%F +0.26	PRO 87	RZN 120	RZD 94
%P +0.29	RZM 163	RZR 92	RZG 163

RZE (Total)	120	R. Legs S.	104
Dairy Comp	119	Foot A.	107
Frame	122	R. Legs R.	112
F&L	114	Locomotion	110
MS	108	R. Udder Ht.	117
Stature	120	Ligament	114
Dairy Form	118	F. Teat Pl.	90
Body Depth	118	R. Teat Pl.	96
Strength	111	Fr. Udder att.	102
Rump A.	92	Udder Depth	96
Rump W.	108	Teat length	123

Bouw FINDER
Balisto x Epic x Goldwyn
NL 921967114 - CRV

Milk +1318	FAT 78	RZS 126	RZK 116
%F +0.24	PRO 54	RZN 142	RZD 96
%P +0.09	RZM 141	RZR 106	RZG 161

RZE (Total)	130	R. Legs S.	100
Dairy Comp	112	Foot A.	120
Frame	112	R. Legs R.	116
F&L	122	Locomotion	117
MS	124	R. Udder Ht.	107
Stature	121	Ligament	99
Dairy Form	107	F. Teat Pl.	106
Body Depth	105	R. Teat Pl.	89
Strength	109	Fr. Udder att.	124
Rump A.	106	Udder Depth	123
Rump W.	101	Teat length	113

De-Su 11236 BALISTO
Bookem x Watson x O Man
US 70625988 - ABS Global

Milk +1549	FAT 89	RZS 118	RZK 117
%F +0.26	PRO 77	RZN 124	RZD 105
%P +0.23	RZM 157	RZR 95	RZG 161

RZE (Total)	123	R. Legs S.	107
Dairy Comp	110	Foot A.	107
Frame	122	R. Legs R.	114
F&L	110	Locomotion	108
MS	116	R. Udder Ht.	112
Stature	118	Ligament	97
Dairy Form	109	F. Teat Pl.	105
Body Depth	116	R. Teat Pl.	87
Strength	112	Fr. Udder att.	117
Rump A.	92	Udder Depth	109
Rump W.	116	Teat length	104

Cookiecutter HARPER
Balisto x Epic x Man-O-Man
US 3013614152 - ABS Global

Milk +1144	FAT 94	RZS 109	RZK 109
%F +0.47	PRO 73	RZN 125	RZD 105
%P +0.33	RZM 156	RZR 95	RZG 161

RZE (Total)	126	R. Legs S.	101
Dairy Comp	112	Foot A.	113
Frame	116	R. Legs R.	110
F&L	112	Locomotion	110
MS	123	R. Udder Ht.	120
Stature	120	Ligament	104
Dairy Form	110	F. Teat Pl.	109
Body Depth	112	R. Teat Pl.	93
Strength	111	Fr. Udder att.	117
Rump A.	79	Udder Depth	111
Rump W.	107	Teat length	89

S-S-I Damaris IAN
Damaris x Numero Uno x Robust
US 3128769092 - Select Sires

Milk +2101	FAT 76	RZS 109	RZK 101
%F -0.06	PRO 70	RZN 128	RZD 119
%P +0.00	RZM 150	RZR 116	RZG 161

RZE (Total)	123	R. Legs S.	101
Dairy Comp	114	Foot A.	115
Frame	105	R. Legs R.	98
F&L	108	Locomotion	101
MS	126	R. Udder Ht.	125
Stature	112	Ligament	117
Dairy Form	112	F. Teat Pl.	124
Body Depth	93	R. Teat Pl.	127
Strength	101	Fr. Udder att.	116
Rump A.	87	Udder Depth	116
Rump W.	107	Teat length	80

BARBAROSSA
Balisto x Brewmaster x Man-O-Man
DE 1603476033 - LTR/ZBH

Milk +1613	FAT 96	RZS 116	RZK 109
%F +0.30	PRO 67	RZN 127	RZD 102
%P +0.12	RZM 152	RZR 101	RZG 160

RZE (Total)	121	R. Legs S.	96
Dairy Comp	113	Foot A.	114
Frame	107	R. Legs R.	114
F&L	120	Locomotion	117
MS	112	R. Udder Ht.	118
Stature	104	Ligament	100
Dairy Form	112	F. Teat Pl.	107
Body Depth	117	R. Teat Pl.	95
Strength	104	Fr. Udder att.	110
Rump A.	86	Udder Depth	96
Rump W.	95	Teat length	96

T-Spruce SARASOTA
Supershot x Galaxy x Robust
US 3129016360 - Select Sires

Milk +1477	FAT 63	RZS 114	RZK 105
%F +0.04	PRO 69	RZN 128	RZD 98
%P +0.18	RZM 149	RZR 115	RZG 160

RZE (Total)	127	R. Legs S.	111
Dairy Comp	117	Foot A.	102
Frame	123	R. Legs R.	104
F&L	107	Locomotion	116
MS	124	R. Udder Ht.	113
Stature	130	Ligament	114
Dairy Form	117	F. Teat Pl.	114
Body Depth	114	R. Teat Pl.	110
Strength	97	Fr. Udder att.	120
Rump A.	116	Udder Depth	122
Rump W.	102	Teat length	106

Name	Sire stack	Milk	%F	%P	Fat	Pro	RZS	RZR	RZN	FL	MS	RZE	RZG	Owner
BALU	Balisto x Epic x Goldwyn	+1925	-0.14	+0.09	60	74	127	96	126	114	123	127	160	RUW
De-Su 12109 BATTLECRY	Balisto x Numero Uno x Massey	+1394	+0.21	+0.09	78	57	133	106	132	116	128	130	160	ABS Global
S-S-I Sterling Damaris	Sterling x Bookem x O Man	+1934	+0.05	+0.04	82	69	110	115	129	105	121	115	160	Select Sires
Pg MARQUEE	Balisto x Supersire x Bookem	+1884	+0.17	+0.15	93	80	108	93	125	110	111	120	160	Accelerated Genetics
S-S-I Damaris DAVID	Damaris x Numero Uno x Dorcy	+1755	+0.12	+0.02	82	61	111	116	130	103	135	125	160	Select Sires
BURANO	Balisto x Mayfield x Super	+2187	-0.33	-0.01	48	72	114	97	135	104	138	133	159	RBB
Progenesis Lighter	Pure x Numero Uno x Snowman	+2252	-0.21	-0.12	65	61	103	110	140	115	130	126	159	Semex
Plain-Knoll Rdgr MODEST1-ET	Rodger x Bookem x Shottle	+1711	-0.04	-0.01	63	57	119	124	135	111	123	119	159	Buschur Dairy Farms
CINEMA	Chevrolet x Snowman x Shottle	+3040	-0.21	-0.13	94	86	110	95	114	114	108	116	159	VOST-OV
S-S-I Supershot SUPERFLY	Supershot x Galaxy x Bookem	+1973	-0.13	-0.02	63	64	120	115	133	103	127	124	159	Select Sires
S-S-I 1stclas FEDERAL	Alta 1stclass x Moonray x Bookem	+1450	+0.22	+0.09	81	58	107	120	126	117	133	133	159	Generations
Endco SUPERHERO	Supershot x Uno x Shamrock	+1400	+0.20	+0.07	77	54	113	114	136	114	129	133	159	Jetstream Genetics
De-Su 12138 ARAXIS	Balisto x Numero Uno x Massey	+1266	+0.29	+0.20	81	64	113	102	125	118	132	136	159	ABS Global
BALIC	Balisto x Epic x Man-O-Man	+2054	+0.11	+0.11	94	82	103	97	117	107	114	121	158	RBGMM
BLATIKUM	Balisto x Snowman x Shottle	+1879	+0.11	+0.08	86	72	120	94	122	113	117	128	158	LTR/ZBH
Wa-Del Yoder BANDARES	Yoder x Massey x Superstition	+1330	+0.14	+0.09	68	54	117	112	136	107	137	129	158	Select Sires
Westcoast KERRIGAN	Kingboy x Numero Uno x Robust	+1793	-0.04	+0.02	67	62	114	109	130	115	128	132	158	Semex
VH Tirsvad Balisto BOSMAN	Balisto x G-Force x Limbo	+1597	+0.19	+0.22	84	77	114	101	116	114	108	116	158	Viking Genetics
S-S-I Damaris Bon JOVI	Damaris x Supersire x O Man	+1667	+0.09	+0.11	76	68	110	119	125	103	114	113	158	Select Sires

8 bulls with 167 RZG : HOTSHOT ; STRONGHOLD ; BALTHAZAR ; SHARKEY ; LOPEZ ; BASEMENT ; BASICAL & BOLT



Top 30 R&W and RC G RZG Sires (04/16)

German g RZG Red and White or RC born before May 2015
RC Bulls on B&W base, base difference ± 6 pts RZG



DREAMBOY-RED
Debutant x Sympatico x Talent
DE 538914918 - RUW

Milk	+2017	FAT	65	RZS	109	RZK	102
%F	-0.18	PRO	61	RZN	127	RZD	103
%P	-0.08	RZM	143	RZR	105	RZG	155

RZE (Total)	130	R. Legs S.	101
Dairy Comp	118	Foot A.	106
Frame	107	R. Legs R.	102
F&L	112	Locomotion	108
MS	134	R. Udder Ht.	129
Stature	119	Ligament	110
Dairy Form	115	F. Teat Pl.	127
Body Depth	97	R. Teat Pl.	124
Strength	95	Fr. Udder att.	120
Rump A.	97	Udder Depth	123
Rump W.	103	Teat Length	90

BAGNO *RC
Balisto x Epic x Shottle
DE 357640595 - RUW

Milk	+1689	FAT	58	RZS	116	RZK	107
%F	-0.08	PRO	61	RZN	131	RZD	98
%P	+0.04	RZM	142	RZR	102	RZG	155

RZE (Total)	127	R. Legs S.	97
Dairy Comp	108	Foot A.	117
Frame	108	R. Legs R.	108
F&L	113	Locomotion	106
MS	129	R. Udder Ht.	118
Stature	116	Ligament	109
Dairy Form	106	F. Teat Pl.	113
Body Depth	97	R. Teat Pl.	100
Strength	106	Fr. Udder att.	121
Rump A.	95	Udder Depth	122
Rump W.	100	Teat Length	83

NUANCE *RC
Nugget x Snow x Elburn
DE 538854484 - RUW

Milk	+1596	FAT	67	RZS	114	RZK	99
%F	+0.04	PRO	56	RZN	128	RZD	95
%P	+0.02	RZM	141	RZR	114	RZG	155

RZE (Total)	125	R. Legs S.	82
Dairy Comp	109	Foot A.	123
Frame	106	R. Legs R.	101
F&L	119	Locomotion	110
MS	122	R. Udder Ht.	125
Stature	120	Ligament	111
Dairy Form	104	F. Teat Pl.	96
Body Depth	91	R. Teat Pl.	91
Strength	98	Fr. Udder att.	113
Rump A.	104	Udder Depth	120
Rump W.	110	Teat Length	135

GREAT-RED
Go Now x Morris x Ruleto
DE 1082548367 - RUW

Milk	+2023	FAT	86	RZS	111	RZK	101
%F	+0.02	PRO	79	RZN	108	RZD	102
%P	+0.10	RZM	157	RZR	81	RZG	153

RZE (Total)	126	R. Legs S.	89
Dairy Comp	124	Foot A.	119
Frame	116	R. Legs R.	115
F&L	120	Locomotion	111
MS	115	R. Udder Ht.	111
Stature	125	Ligament	110
Dairy Form	124	F. Teat Pl.	123
Body Depth	114	R. Teat Pl.	111
Strength	99	Fr. Udder att.	105
Rump A.	106	Udder Depth	103
Rump W.	98	Teat Length	95

BAGIRA *RC
Balisto x Shamrock x Destry
NL 920988626 - LTR/ZBH

Milk	+999	FAT	85	RZS	122	RZK	107
%F	+0.44	PRO	58	RZN	126	RZD	96
%P	+0.24	RZM	146	RZR	101	RZG	153

RZE (Total)	117	R. Legs S.	112
Dairy Comp	111	Foot A.	106
Frame	120	R. Legs R.	111
F&L	106	Locomotion	108
MS	111	R. Udder Ht.	106
Stature	111	Ligament	102
Dairy Form	110	F. Teat Pl.	112
Body Depth	118	R. Teat Pl.	101
Strength	112	Fr. Udder att.	112
Rump A.	86	Udder Depth	100
Rump W.	119	Teat Length	105

NUNTIUS-RED
Nugget x Julandy x Elburn
DE 538921482 - RUW

Milk	+1213	FAT	63	RZS	116	RZK	104
%F	+0.13	PRO	57	RZN	120	RZD	104
%P	+0.16	RZM	141	RZR	114	RZG	153

RZE (Total)	126	R. Legs S.	94
Dairy Comp	118	Foot A.	107
Frame	105	R. Legs R.	104
F&L	114	Locomotion	109
MS	125	R. Udder Ht.	129
Stature	115	Ligament	114
Dairy Form	112	F. Teat Pl.	103
Body Depth	93	R. Teat Pl.	111
Strength	92	Fr. Udder att.	111
Rump A.	95	Udder Depth	116
Rump W.	100	Teat Length	95

Morningview ROLLING
Brekem x Mogul x Superstition
US 73956648 - Semex

Milk	+1173	FAT	58	RZS	126	RZK	106
%F	+0.11	PRO	48	RZN	121	RZD	80
%P	+0.08	RZM	135	RZR	114	RZG	152

RZE (Total)	139	R. Legs S.	91
Dairy Comp	114	Foot A.	118
Frame	127	R. Legs R.	115
F&L	118	Locomotion	113
MS	135	R. Udder Ht.	122
Stature	130	Ligament	107
Dairy Form	111	F. Teat Pl.	121
Body Depth	116	R. Teat Pl.	107
Strength	115	Fr. Udder att.	129
Rump A.	105	Udder Depth	123
Rump W.	123	Teat Length	101

Coyne-Farms Sympati PAT-RED
Sympatico x Colt P x Massey
US 3012178104 - Select Sires

Milk	+2158	FAT	79	RZS	109	RZK	107
%F	-0.10	PRO	64	RZN	116	RZD	115
%P	-0.09	RZM	146	RZR	102	RZG	152

RZE (Total)	127	R. Legs S.	91
Dairy Comp	111	Foot A.	111
Frame	108	R. Legs R.	107
F&L	109	Locomotion	106
MS	131	R. Udder Ht.	125
Stature	120	Ligament	104
Dairy Form	111	F. Teat Pl.	119
Body Depth	103	R. Teat Pl.	105
Strength	109	Fr. Udder att.	120
Rump A.	82	Udder Depth	117
Rump W.	101	Teat Length	104

RESHOT *RC
Supershot x Numero Uno x Damascus
US 3129809081 - Masterind

Milk	+1082	FAT	48	RZS	125	RZK	105
%F	+0.05	PRO	42	RZN	135	RZD	90
%P	+0.06	RZM	131	RZR	122	RZG	152

RZE (Total)	128	R. Legs S.	87
Dairy Comp	106	Foot A.	114
Frame	120	R. Legs R.	103
F&L	115	Locomotion	110
MS	123	R. Udder Ht.	115
Stature	118	Ligament	109
Dairy Form	103	F. Teat Pl.	117
Body Depth	113	R. Teat Pl.	118
Strength	113	Fr. Udder att.	120
Rump A.	111	Udder Depth	114
Rump W.	109	Teat Length	96

Name	Sire stack	Milk	%F	%P	Fat	Pro	RZS	RZR	RZN	FL	MS	RZE	RZG	Owner
Mr Dds MEGA-WATT *RC	Megasire x Alchemy x Superstition	+1401	-0.24	-0.01	30	46	127	116	133	118	127	131	151	Trans-World Genetics
Schreur APOLL P-RED	Aikman x Lawn Boy x Shottle	+2467	-0.30	-0.11	71	72	113	89	119	104	121	121	151	LTR/ZBH
Leaninghouse MIRACEL *RC	Monterey x Sterling x Shottle	+1533	-0.13	-0.01	47	51	108	114	128	116	133	133	151	RSH
C-Haven MONDEO *RC	Montcross x Uno x Damascus	+1830	-0.15	-0.09	56	51	116	114	125	110	133	130	151	RSH
De Volmer BRASIL *RC	Balisto x Snowman x Ramos	+1046	+0.33	+0.19	76	55	117	94	121	118	121	126	150	CRV
EDG Defend BREAKER *RC	Defender x Supersire x Colt P	+1842	+0.09	+0.03	75	58	109	101	112	116	134	132	149	Trans-World Genetics
BT ARTEGO-RED	Aikman x Montana x Lawn Boy	+1485	+0.37	+0.10	98	60	113	96	114	106	113	115	149	ZAR
BREKEM-RED	Brekem x Destry x Palstorm	+1111	+0.09	+0.14	55	51	119	108	117	121	129	135	149	RSH
ARCO *RC	Aikman x G-Force x Goldwyn	+992	+0.11	+0.18	51	52	123	112	123	126	115	122	149	VOST
LAURENT *RC	Label x Snowman x Shottle	+851	+0.18	+0.25	52	54	113	102	121	123	118	127	149	RBB
NUGGET *RC	Numero Uno x Destry x Lawn Boy	+504	+0.53	+0.15	72	32	114	123	133	115	126	125	149	RUW
Ri-Vai-Re Color ME-RED	Main Event x Epic x Man-O-Man	+1303	-0.08	-0.04	46	40	116	105	135	122	130	135	148	ABS Global
BRETAGNE-RED	Brekem x Dakker x Destry	+1020	+0.24	+0.13	65	47	110	113	119	110	136	133	148	RUW
BALLSEN *RC	Balisto x Maxim x Superstition	+1616	-0.05	+0.00	58	54	117	106	126	110	112	120	148	GOEP
BOLERO-RED	Brekem x Stellando x Poppa	+1841	-0.25	+0.09	52	72	99	96	110	118	119	123	148	GOEP
LAZAR P-RED	Label P x Snowman x Ramos	+1493	-0.14	+0.08	49	58	127	100	120	110	117	121	148	LTR/ZBH
FARUDO-RED	Fageno x Jerudo	+908	+0.62	+0.25	94	54	124	115	121	112	87	98	148	RBW
Delta NORBERT-RED	BookmarkRF x Stellando x Ramos	+1018	-0.11	+0.15	32	48	122	109	127	118	121	122	147	CRV
Schreur CHAMP-RED	Aikman x Lawn Boy x Shottle	+1607	-0.01	+0.09	66	64	109	97	116	96	126	120	147	Select Sires
JU-RED	Brekem x Alchemy x Atwood	+1839	-0.23	-0.10	53	52	109	104	123	113	132	137	147	Genes Diffusion

6 more RC / RED bulls on +147 RZG: ISCO-RED ; FRANCIS-RED ; Mr MARCO-RED ; ELOPED-RED ; LOUIS *RC & BARNEY P-RED

Jump to the next LEVEL

GARIONI ROYAL VANHALEN ET

Vanhalen

IT019991363560 - aAa 324

MONTROSS x MCCUTCHEN x OBSERVER

DAM: Sonray-Acres Mcthn Vi

G.DAM: Sonray-Acres Soc Observr Vi



▶ GPFT	+3691
▶ GTPI	+2649
▶ Milk	+2059 Kg
▶ Protein	+73 Kg
▶ Type	+3,10
▶ M.S.	+3,09
▶ F & L	+4,88
▶ PL	115

A2A2

BETA CASEIN

GABAL ROYAL FARREL

Farrel

IT098990515588 - aAa 312

HALOGEN x MOGUL x SHOTTLE

DAM: Langs-Twin-B Mogul 4915 VG86

G.DAM: Ralma Shottle Oreo VG85



▶ GPFT	+3189
▶ GTPI	+2506
▶ Milk	+1037 Kg
▶ M.S.	+3,02
▶ F & L	+3,25
▶ PL	124
▶ Fertility	114
▶ SCS	110

BB

K-CASEIN

A2A2

BETA CASEIN

INSEME

www.inseme.it • info@inseme.it

Semenzoo  **italy**

Creating the next Generation



All Photos © Cobi Fisher

LOMA's Daughters:

Jedi.....	+2712G
Supershot.....	+2647G
Silver.....	+2625G/+2586G
Spark.....	+2572G
Millington.....	+2572G
Dearing.....	+2512G

TARINA's Daughters:

Mack.....	+2445G
Mardi Gras.....	+2601G
Capital Gain.....	+2531G
Kingboy.....	+2585G
Supershot.....	+2610G
Delta.....	+2624G
Delta.....	+2621G
Leaf.....	+2604G
Entail.....	+2553G
Profit.....	+2540G
Profit.....	+2566G
Jedi.....	+2657G
Modesty.....	+2762G/+2695G

35703's Daughters:

Main Event.....	+2469G
Bombero.....	+2595G
Pure.....	+2614G
Damaris.....	+2617G
Silver.....	+2595G
Profit.....	+2618G
Gun.....	+2569G
Spark.....	+2601G
Spark.....	+2590G
Denver.....	+2533G
Jedi.....	+2686G

MINDA's Daughters:

Distiller.....	+2478G
Delta.....	+2649G
Delta.....	+2621G
Octavian.....	+2524G
Boastful.....	+2672G
Octoberfest.....	+2537G
Damaris.....	+2613G

S-S-I Dean MINDA VG-88

Dean x VG-88 DOM Robust x VG-87 Bronco
 GTPI+2403 +994M +42F +41P +539NMS +2.17T
 2-02 3x 294d 23,866lbM 3.8% 905F 3.5% 833P
 3-01 3x 81d 9,056lbM 4.2% 384F 3.4% 306F inc.

No-Fla McCutchen 35703 VG-87-2YR

McCutchen x VG-85 Massey x VG-85 Oman
 GTPI+2545 +1205M +67F +39P +666NMS +2.78T
 2-04 3x 242d 23,365lbM 4.0% 941F 3.2% 749P inc.
 Pregnancies by: Duke and Modesty

Ms Welcome Uno TARINA VG-86-2YR DOM

Numero Uno x Ms Welcome Colby Taja VG-88 DOM
 GTPI+2459 +1156M +68F +36P +545NMS +2.64T
 2-01 3x 365d 33,160lbM 4.3% 1442F 3.3% 1105P
 Maternal sister to TANGO

Welcome Tango LOMA VG-87-2YR

Tango x VG-88 DOM O-Style x VG-86 DOM Nifty
 GTPI+2536 +1335M +54F +42P +671NMS +2.00T
 2-03 3x 124d 10,997lbM 4.5% 497F 3.3% 359P inc.

The William Peck Family 285 W River Road, Schuylerville, NY 12871
 p: 518.424.6770 | f: 518.695.3375 | billpeckwelcomestockfarm@outlook.com
www.holsteinworld.com/welcomestock | www.holsteinplaza.com/welcomestock





SAVE THE DATE

European Wagyu Gala 2016

on September 9/10 in Münster, Germany

Europe's No 1 Fullblood Wagyu Sale

The organizers:



PrismaGen GmbH
info@prismagen.de
T +49 (0) 2505 / 939220
www.prismagen.de



WAGYU-muensterland.de
info@wagyu-muensterland.de
T +49 (0) 2536 / 6710
F +49 (0) 2536 / 6701

Friday, September 9, 2016

18:00 PM

WAGYU SYMPOSIUM - FREE ENTRANCE

Including Wagyu breeder Jim Hoskens from Wisconsin, USA
About the Wagyu breed and different bloodlines.

20:00 PM

WAGYU DINNER prepared by the famous TV chef Björn Freitag.
Prepared by the famous TV chef Björn Freitag! Order your tickets now!

Saturday, September 10, 2016

Open House on the Holtmann farm, incl. cooking demonstrations during the day,
and viewing of the Wagyu herd, and the sale animals.

15:00 PM

START OF THE WAGYU SALE

With auctioneer Andreas Aebi from Switzerland, supported by Jim Hoskens
from USA and Dr. Hubertus Diers as Pedigree Readers.

45 LOTS - ALL 100% FULLBLOOD WAGYU - INCLUDING IMPORTED FROM USA - ALL RECESSIVE FREE

Sires include: Takazakura FB2892, Shigeshigetani 5 FB9861, Sanjirou FB2501, Kikuyasu 400 FB2100,
LMR Itomoritaka FB14234, Itomichi ½ FB2126, Michifuku 242 FB7330, TF Yasutani 1012 FB16583, Takamichi Doi FB7970

LIVESTREAM INTERNET AND ONLINE BIDDING

The Sale can be viewed live on www.livedairyauktion.com

A special highlight of the sale will be a group of direct female offspring of the famous cow
Misako FB5768 (pictured left). Misako is the best brood cow for marbling outside of Japan.



For all further information about the Sale:

Hubertus Diers | hd@prismagen.de | Phone+49-(0)173-5429187

FAITHFUL



Faithful © Cybil Fisher

MOR-YET GOLDWYN FAITHFUL

Excellent-94 EX-MS

4-03 2x 365d 35,030lbM 3.7% 1304F 3.2% 1130P

Sire: Braedale Goldwyn

Dam: Mor-Yet Shottle Faith EX-90 GMD

2nd Dam: GBM Allen Fabulous EX-91

3rd Dam: GBM Durham BC Annabell EX-90 DOM

Grand Champion, New York Spring Int'l Jr Show 2016
3rd Aged Cow, New York Spring Int'l Holstein Show 2016
HM Grand Champion, NY Spring Int'l Jr Show 2015
3rd 5-Yr-Old, New York Spring Int'l Holstein Show 2015
3rd 4-Year-Old, Eastern Fall National 2014
Grand Champion, Central New York Show 2014
9th Generation Excellent

Watch for Faithful this summer and fall on the tanbark.
Embryos available, inquiries welcome!

Roll-N-View

TODD GALTON AND FAMILY

2146 Mill Street, Nunda, NY 14517 USA

Ph. 585-739-9958 | holsteinworld.com/roll-n-view

holsteinplaza.com/roll-n-view | tgalt04@frontiernet.net

Mr. Complete



CNN MODESTO

(Mogul x Robust x Planet)
NAAB: 223H000016

🇺🇸 CDCB GENOMIC - SIRE EVALUATIONS (04/2016)

Milk	+903	SCE	7.0
Fat	+80 +0.16%	SSB	7.3
Protein	+36 +0.03%	UDC	+1.76
PL	+6.1	FLC	+1.64
SCS	2.92	PTAT	+1.65
DPR	+1.0	GTPI	+2473

- * A2 / A2
- * Very functional cows with -0.20 for stature!
- * Proven Easy Calving Sire
- * High PL, positive DPR and very functional type

Red Carrier sensation



Snowbiz SYMION *RC BY

(Sympatico x Snowman x Bolton x Goldwyn)
NAAB: 223H00017

🇺🇸 CDCB GENOMIC - SIRE EVALUATIONS (04/2016)

Milk	+1123	SCE	6.3
Fat	+68 +0.11%	SSB	6.3
Protein	+41 +0.02%	UDC	+1.87
PL	+4.7	FLC	+2.32
SCS	2.96	PTAT	+1.95
DPR	+1.4	GTPI	+2488

- * One of the highest RC sires in the World
- * Extremely Easy Calving Sire: SCE 6.3
- * Medium sized cow with super Feet & Legs and Udders

Production from great udders



WEH McCUTCH 3290

(Mccutchen x Observer x Die-Hard)
NAAB: 223H000018

🇺🇸 CDCB GENOMIC - SIRE EVALUATIONS (04/2016)

Milk	+1440	SCE	8.5
Fat	+53 +0.00%	SSB	8.4
Protein	+50 +0.03%	UDC	+2.12
PL	+3.8	FLC	+0.83
SCS	2.84	PTAT	+1.80
DPR	+0.6	GTPI	+2437

- * He got it all: +1440M, +0.03% Protein, SCS 2.84, positive DPR and >2 points for udders!
- * Different pedigree going back on the Rudy Missy's

Great type / index combination



Wilder HAMSTER

(Lineman x Saloon x Snowman x Goldwyn x Outside Kora)
NAAB: 223H00027

 CDCB GENOMIC - SIRE EVALUATIONS (04/2016)

Milk	+1399	SCE	6.9
Fat	+70 +0.07%	SSB	6.8
Protein	+51 +0.03%	UDC	+2.80
PL	+4.6	FLC	+2.00
SCS	2.78	PTAT	+2.48
DPR	+2.0	GTPI	+2622

- * Great type / index combination: PTAT +2.48 / GTPI +2622
- * Super udders: 2.80 & >2 points for Feet & Legs
- * Easy calving: SCE 6.9 - low cellcount (SCS 2.78) & DPR +2!
- * The #1 GTPI Lineman son World Wide

Type, Fitness & Components!



Buiner DA SILVA

(Silver x Mayfield x Freddie x Gold-N-Oaks Arabella)
NAAB: 223H00033

 CDCB GENOMIC - SIRE EVALUATIONS (04/2016)

Milk	+816	SCE	7.1
Fat	+80 +0.18%	SSB	7.8
Protein	+33 +0.03%	UDC	+1.93
PL	+6.3	FLC	+2.38
SCS	2.74	PTAT	+2.18
DPR	+2.9	GTPI	+2612

- * High Fat & Protein %
- * Super fitness sire: PL +6.3, SCS 2.74 en +2.9 DPR!!
- * Very functional type, medium sized with super Feet & Legs
- * **AVAILABLE SOON**

Medium sized & top production



De Volmer DG SUPER C

(Supershot x Mogul x Observer x Larcrest Crimson)
NAAB: 223H00028

 CDCB GENOMIC - SIRE EVALUATIONS (04/2016)

Milk	+1596	SCE	7.7
Fat	+88 +0.10%	SSB	6.8
Protein	+57 +0.03%	UDC	+1.36
PL	+5.4	FLC	+0.51
SCS	2.83	PTAT	+1.45
DPR	+1.2	GTPI	+2578

- * Medium sized cows: +0.32 stature
- * Top production, +1596 Milk & +57 Protein!
- * Low cell count, positive fertility & long lasting cows
- * The perfect choice for the commercial farmer

The Muri Planet Popsys

Global fame with a touch of 'Italian Style'

Italy... a country beloved for their incredible food, Italian style and off course great Holsteins. It is where influential sires were born and some of the best global cow families were created. A Canadian background, solid breeding decisions and a lot passion are the ingredients of one of Italy's finest cow families: the Muri Planet Popsys.

Piëmontese to No. 1 production

Ten Canadian cows are the foundation of the Muri Holsteins herd for brothers Mario and Franco Morisiasco. Until the Canadian cows arrived in 1977, the herd was composed of the Italian breed, Piëmontese. One of the newest arrivals was Hillwood Countess Patti and the start of the Popsy pedigree on Italian soil. Today, Muri Holsteins is an extremely well respected name in the Italian dairy industry, managed by sisters Claudia and Stefania Morisiasco and milking 260 cows three times per day. In recent years, they have had great show successes, topped genomic rankings and were the highest production herd in Italy, all successes that can be attributed back to a family started with Patti.

Production, show and GENOMICS

A few generations later in 1987, Muri Complete Navanna was born. A

true example of this family's extreme quality and the eighth generation before Popsy. In these eight generations we see a mix of outstanding attributes. Navanna scored EX-90 and produced more than 95,000 kg milk, her Southwind daughter created a great show type branch with EX-92 and EX-91 daughters by Prelude and Storm. A more important branch started through her EX-92 Commander daughter, Quayanna. A cow that did well at multiple shows for Muri Holsteins but also is the source for the strong index branch of the family.

"We always knew the cow family we worked with had outstanding qualities by the performances we discovered in our barn. In addition, the family already had some animals in the Top 100 PFT. It was a phenomenal reward for us, the experiences we received from this cow family. It was confirmed by the genomics and from there we could show that to the rest of the world," shared Claudia Morisiasco.

Dream Cow - Nutella

The goal at Muri Holsteins is breeding for strong, long-lasting, good looking cows. "Our ideal dairy cow has dairy strength and show femininity along with great udders. We enjoy the good looking cows, but the traits we like also help for high lifetime productions," Morisiasco said. Fulfilling the Muri Holsteins' goal, Bolton Nutella is scored EX-90 and the looks the part. In addition, she has produced more than 80,000 kg of milk and is still active in the herd





Muri Bolton Nutella EX-90-IT
A dream cow for Muri Holsteins



Muri Planet Popsy VG-88-IT
She put the family on the map



All.Nure Numero Uno Pepita
Sold as a First Choice for a European record price: € 101.000

currently completing her fifth lactation. Morisiasco confirms, "She is a dream cow for us."

Dream cow Nutella has multiple daughters at Muri Holsteins and they are still working on to get more progeny out of her, recently she flushed to sexed Jedi which created 5 pregnancies. Beside that there is a 2nd calf Supersonic, a 1st calf Supersire and a daughter out of the golden cross on Nutella Muri Planet Popsy (Popsy's full sister). She is the dam of 3 Doorman daughters from which one sold to the breeding program of the Inseme group and another one recently won the Championship in the Young Cow Class and Champion Best Udder at the regional show. And another member of the family Muri Sanchez Regia has been pre-selected for the All-European Championship in Colmar 2016!

Global fame, thanks to POPSY

The best and most influential combination made on Nutella was easily the mating to Ensenada Taboo Planet, resulting in the star of our article, Muri Planet Popsy. In April 2012, she created a global sensation becoming the No. 1 GTPI Cow in Europe and the No. 1 GTPI Outcross Cow worldwide with no Shottle, Oman and/or Goldwyn in her pedigree. All sires that were very dominant in the pedigrees of the top ranking cows of her time.

"We knew the family performed outstanding in our herd, it was a great reward for us that this was confirmed by the genomics."

These results caused a thunderstorm of interest from all over the world. Giorgio Rosetti, Al-Be-Ro Holsteins, moved quick following Popsys genomic success and became a partner in this global star. Popsy moved to the herd of Al-Be-Ro Holsteins, Piacenza, Italy and joined several other stars both in index and in show. Popsy scored VG-88 in her second lactation is still milking at Al-Be-Ro Holsteins and has already produced 54.192 kg of milk with 4.1% fat and 3.4% protein in two lactations!

Record price and next generation

The storm of interest continued and was on full speed during the Holland Masters Sale in 2012 where Popsy's first choice female (sired by Numero Uno) created a worldwide bidding frenzy and sold for a final price of EUR 101.000, the highest price ever paid in a European auction. The buyer was an international group of

breeders including Diamond Genetics (NL), Eclipse Holsteins (Australia), Cormdale Genetics (Canada), Muri Holsteins and Al-Be-Ro Holsteins (Italy). The result of the combination was just like what every buyer hopes for, it delivered the new No. 1 GTPI in Europe, All.Nure Numero Uno Pepita, and her full sister Popsy. Today, Pepita and Popsy still rank as the No. 2 and No. 3 GTPI Numero Uno daughters in Europe.

Through these Numero Uno sisters the huge genomic branch of the Popsy cow family spread. It is influencing the breed through multiple high ranking sons in A.I. and chart-topping genomic daughters. For example, Pepita's Kingboy son at Intermizoo, DG Popstar, is the No. 1 gPFT sire in the Italian rankings with +3797 gPFT. Popstar is also one of the highest Kingboy sons worldwide for GTPI at +2604 and his full brother sold to German A.I. Commander son, DG Pluto, is at AI Total, combining +149 RZG with 130 RZE (type) and +2459 GTPI. Kingboy daughter DG Pricilla has a unique combination of over +2500 GTPI with over +3 points on type.

Pepita's full sister, Popsy, has multiple sons at Semex and Intermizoo and backs the current highest GTPI females from the family including the No. 1 and No. 2 GTPI Supershot heifers (>9 months) in Europe. All.Nure Supershot Paprika has a GTPI of +2697 and is one of the highest Supershot daughters in the breed for type with a PTAT of +2.50. Paprika is a working on her career in Holland under the ownership of Diamond Genetics and Hul-Stein. Her full sister Paris with a GTPI of +2687 is still owned by Al-Be-Ro Holsteins and Muri Holsteins.



The Next Generation... full sisters All.Nure Supershot Paris, Priska and Paprika. Paprika and Paris are the No. 1 and No. 2 GTPI Supershot heifers (>9 months) in Europe.

The Muri Planet POPY cow family

♀ Canadian Import: Hillwood Linda Rockman
(s. Rose Vega Rockman Justice)

♀ Erania VG-85-IT
(s. Bollo)

♀ Ginta GP-IT 2yr.
(s. Leadfield Star Chief)

♀ Linda GP-IT 2yr.
(s. Twin-Lawn Elevation Jason)

♀ DIMuri Complete Navanna EX-90-IT
(s. Sunnyside Complete)
Lifetime: 97,092 kg Milk)

♀ Muri Quyanma EX-92-IT 2E
(s. A Dreamstreet Commander)
Lifetime: 60,779 kg Milk)

♀ Muri Oscar Taianna GP-83-IT La1.
(s. Art-Acres Ned Boy Oscar)

♀ Muri Juror Vaiana VG-85-IT La1.
(s. Ked Juror)
Lifetime: 65,606kgM

♀ Muri Sbrm Eanna GP-83-IT La1.
(s. Weaver, Benc Eddie)

♀ Muri Mtoto Gindy VG-85-IT La1.
(s. Carol Prelude Mtoto)
Lifetime: 60,621kgM (4La)

♀ Muri Bolton Nutele EX-90-IT
(s. Sandy-Valley Bolton)
Lifetime: 83,972kgM (5La & Still producing)

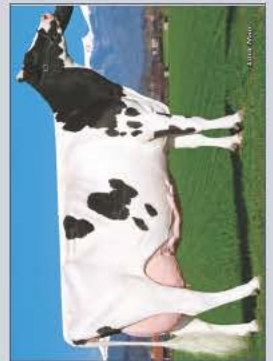

♀ Muri Planet Popsy VG-88-IT
(s. Ensenada Taboo Planet)
Lifetime: 54,192 (La2 & Still producing)



♀ Muri Planet Popsy GP-84-IT 2yr.
(s. Ensenada Taboo Planet)
Multipl daughters & grand daughters by
Doorman, Bryant, Summit & others

♀ Muri Supersonic Selissa
(s. Misty Spring Supersonic)
Multipl daughters & grand daughters by
Facebook, Bayonet & Speaker

♀ ALLNure Numero Uno Pepita NC
(s. Amighetti Numero Uno)



♀ ALLNure Numero Uno Popsy
(s. Amighetti Numero Uno)



♀ ALLNure Numero Uno Tiffany
(s. Amighetti Numero Uno)
Daughter by Lancome

♂ DG Popstar @ Intermizoo
(s. Morningview Kingboy)

♂ DG Pluto @ AI Total
(s. Larcrest Commander)

♂ DG Pablo @ RBB
(s. Morningview Kingboy)

♂ ALLNure Papillon @ Semex
(s. St. Odile Pure)

♂ ALLNure Piper @ Intermizoo
(s. Seagull-Bay Silver)

♂ ALLNure Purley @ Intermizoo
(s. St. Odile Pure)

♀ ALLNure Supershot Paprika
(s. Cogent Supershot)

♀ ALLNure Numero Uno Paris
(s. Cogent Supershot)

Popsy's Best...



Top: Muri Planet Popsy VG-88-IT

Right: 3 full sisters by Supershot x All.Nure Numero Uno Popsy

Currently flushing: **ALL.NURE SUPERSHOT PAPSY 1505**

(Supershot x Numero Uno x Muri Planet Popsy VG-88-IT)

US 4/16 PTAT +1.90 / NMS 826 / GTPI +2687 - #2 Supershot >9 months in Europa

CA 4/16 DGV Conf. +11 / DGV LPI +3476 - Top 10 GLPI Supershot World Wide

In combined ownership with Muri Holsteins

AL.BE.RO. LAND & CATTLE

Via Ferdinando di Barbone - Frazione Barghetto - 29100 PIACENZAA (PC) - Tel. 0523 504228/9 - Fax. 0523 504530
Strada Comunale Colonese, 1 - 29020 Grazzono Visconti (PC) info@allevamentialbero.com - www.allevementialbero.com

FROM THE FEATURE FAMILY

currently flushing

Dam



Granddam

W21205 South Street, Trempealeau, Wisconsin 54661 USA
Ph. +1 608-385-1592 | nmcdonah@hotmail.com
www.holsteinplaza.com/speek-nj



MS JERSEY Tuff 31259

GTPI+2555 +1681M +68F +61P

PTA +770NMS +7.0PL +1.64T

Sire: Co-Op Day Tuffenuff

Dam: **VIEW-HOME DADDY JERSEY VG-86-2YR**

2-02 2x 266d 20755lbM 4.4% 909F 3.5% 733P inc.

2nd Dam: **PINE-TREE 2149ROBST 4846 VG-86 DOM**

Dam of Monterey, Powerball-P, Cashflow, Missouri

Next 8 generations VG/EX from the Rudy Missys

also flushing

MS JERSEY Flam 31621

Flamer x Daddy Jersey x Robst 4848

GTPI+2521 +1595M +63F +62P

PTA +719NMS +5.8PL +2.40T

Speek-NJ Holsteins

Supersire Shaney



Alex Arkink

VOTE

For Shaney in the Favorite
Supersire dtr contest!

Ko-Gen Shaney

(Supersire x VG-85 Superstition x
UFM-Dubs Sheray EX-90-USA)

Proj: 2.03 305d 9.872kgM 3.9%F 3.6%P
04/16 NM\$ 682 / GTPI +2455

Full sister of:

Ko-Gen Sheray 5851

04/16 PTAT NM \$786 / GTPI +2599

#4 GTPI cow in Europe

Dam of TARZAN @ AI Total with
GTPI +2728 / PTAT +2.95

We have many members of the Sheray's in our herd in flush program! Don't hesitate to contact us.

Koning Genetics

Breeding Future's Bright

Olde Borchweg 46 - 9853 TC Munnekezijl - The Netherlands
Tel. +31 (0)6 11466303 - Email. mtskoning@hotmail.com
www.eurogenes.com/koning

Create your own success!

Through Diamond Genetics ET & IVF

WE OFFER

OPU-IVF

**Embryo Transplantation
Housing possibilities**

Contact us for more information



Diamond Genetics IVF & ET

Head IVF lab: Tom Otter - +31 (0)6 55204199 - t.otter@diamond-genetics.nl

Head OPU & ET: Gerard Zantboer - +31 (0)6 11646330 - g.zantboer@diamond-genetics.nl



Trawlerweg 19 | 8042 PZ Zwolle (NL)
Tel. +31 (0)38 4606922
Email. info@diamond-genetics.nl
www.diamondgenetics.nl

Choose your favorite Supersire

In April 2015, Seagull-Bay Supersire bred by Seagull Bay Dairy, Idaho made his debut as the No. 1 GTPI Proven Sire in the Breed scoring GTPI+2613. He was the first ever proven sire to score over +2600G and one proof run later he would march on to become the first ever to score +2700G. Today, Supersire still scores a remarkable +2697 GTPI combined with +2464 PTA Milk, +116 Fat and +75 Protein with good scores for Somatic Cell and Productive Life. He still holds the No. 1 GTPI Proven Sire position scoring nearly 80 points higher than the No. 2 and amongst the highest of all bulls with semen available, a remarkable achievement from a bull born 5.5 years ago. In his current index there are 3820 daughters on 1045 farms milking over 30,500 lbs. milk with over 1200 lbs. Fat and 955 lbs. protein. His dam, Ammon-Peachey Shauna EX-91-USA GMD DOM, is one of the most highly respected brood cows in the industry and backed by the tremendous Wesswood-HC Rudy Missy. Shauna is also the dam of Headliner, Platinum, Diamond, MVP and Sargeant but Supersire is undoubtedly her most influential son. This breed impacting influence can already be seen through his sons and daughters.



Popular young sires Supershot, Josuper, Solaris, Boastful, Brodie, Avenger, Marty and AltaBurner were all intensively used as mating sires. While his daughters have produced the popular Modesty, Jedi, Flagship, Apprentice, AltaSuperstar, Gatedancer, Abel and there will be many more in the near future. With so many interesting and successful Supersire daughters across the globe, we're sorry but just couldn't include them all.

A WCD-ZBW Supersire Lavage

Owner Oakfield Corners Dairy (USA)

Supersire x EX-90 Man-O-Man x VG-89 Shottle x EX-92 Bolton x VG-87 Goldwyn x VG-89 Igniter x VG-85 Emerson x VG-87 Blackstar x Comestar Laurie Sheik VG-88 23*

Genomic Index

US 04/16 NM\$ +800 / PTAT +1.39 / GTPI+2624

Prod. 2.01 254d 8.890kgM 4.2%F 3.6%P inc.
Conf. VG-85-USA VG-MS 2yr. DOM

Genomic superstar from the Laurie Sheiks, Lavage is the No. 11 GTPI Cow in the U.S. and already has six offspring over +2700G by Delta, Octoberfest, Sargeant and Anchorman!



B Welcome Supersire Lisbeth

Owner J. & N. v.d. Weij (NL)

Supersire x EX-90-USA Russel x EX-91 Baxter x EX-91 Oman x EX-91 Magna x EX-91 Jeff x VG-88 Luke x VG-88 Bellman x VG-88 Blackstar x EX-91 Mark x VG-85 Pete x VG-87 Apache

Genomic Index

US 04/16 NM\$ +752 / PTAT +1.90 / GTPI +2547

Prod. La1 305d 10.600kgM 5.25%F 3.74%P
Conf. VG-87-NL VG-87-MS 2yr.

Incredible deep pedigree with six generations EX, huge production and incredible type, 3.74% protein and the No. 18 GTPI cow in Europe with +2547 GTPI. She has it all!!



C OCD Supersire 9882

Owner Pine Tree Dairy (USA)

Supersire x EX-90 DOM Robust x VG-87 Planet x VG-86 DOM Shottle x VG-86 DOM Oman x Wesswood-HC Rudy Missy EX-92 3E GMD DOM

Genomic Index

US 04/16 NM\$ +874 / PTAT +1.65 / GTPI +2704

Prod. 2-01 112d 4.594kgM 4.2%F 3.3%P
Conf. GP-83-USA VG-MS 2yr.

The next tremendous transmitter from the Rudy Missys. Already six offspring over GTPI+2800 and 16 offspring in total over +2700G with several sons going to AI!

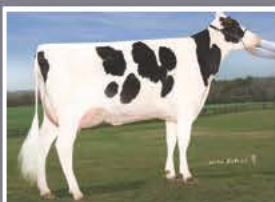

D Siemers S-Sire Rozanne

Owner Siemers Holsteins (USA)

Supersire x EX-92 Windbrook x EX-91 Man-O-Man x EX-91 Elegant x Whittier-Farms Outside Roz EX-95 DOM x EX-93 James x EX-91 Leader

Genomic Index

US 04/16 NM\$ +766 / PTAT +1.87 / GTPI+2592

Prod. 2-0 305d 18.269kgM 4.2%F 3.2%P
Conf. VG-86-USA VG-MS 2yr. DOM

An already VG-86-2YR scored Supersire from an EX-92 Windbrook with several high testing sons in AI including a +2776 GTPI Doorsopen son.



E S-S-I Suprsire Miri 8679

Owner De Su Holsteins, LLC (USA)

Supersire x VG-87 Bookem x VG-86 Shottle x VG-86 DOM Oman x EX-90 GMD DOM Manat x Lynmead Celsius Minnow EX-91 2E GMD DOM

Genomic Index

US 04/16 NM\$ +859 / PTAT +2.23 / GTPI +2724

Prod. 2-00 305d 14.909kgM 3.5%F 3.3%P
Conf. VG-88-USA EX-MS DOM 3yr.

From the Minnows comes another transmitting Superstar, Miri is the dam of popular mating sires Flagship, Jedi, Espresso, Alltime, Jett and Miller-P.



F DG My Love

Owner Diamond Genetics & De Oosterhof H. (NL)

Supersire x VG-85 2yr. Niagra x Caps Mairy 4 VG-85 2yr. x VG-85 2yr. Oman x VG-87 Durham x GP-USA 2yr. x VG-86 x Jo-Wal Cleitus Macey VG-87 x VG x VG

Genomic Index

US 04/16 NM\$ +649 / PTAT +1.18 / GTPI+2397

Prod. La1 305d 9.487kgM 4.5%F 3.5%P
Conf. VG-85-NL VG-86-MS 2yr.

From a Niagra from the huge transmitting giant Caps Mairy 4, 3.5% protein! Dam to DG OH Zilver Love (GTPI +2620), top ranking flush age heifer! High protein in their genes & performance!



G Bryhill SS Sateen P

Owner Seagull Bay Dairy (USA)

Supersire x VG-86 Shottbolt x GP-83 Goldwyn x GP-84 Advent x EX-90 Airliner x EX-91 Gator x EX-90 Houdini x VG-85 Art

Genomic Index

US 04/16 NM\$ +681 / PTAT +2.09 / GTPI +2486

Prod. 2-02 305d 12.864kgM 3.9%F 3.2%P
Conf. VG-87-USA EX-MS 2yr.

The former No. 1 GTPI Polled Female and still one of the highest ranking polled females in the breed. Sateen has two daughters over +2700G.



VOTE for three and submit this form

Return your form before August 1, 2016 to: HOTSPOTS
Trawlerweg 19, 8042 PZ Zwolle, Netherlands - info@eurogenes.nl or
P.O. Box 12, Fairplay, MD 21733-0012, USA - info@holsteinplaza.com

Your order: 1) 2) 3)

Your info:

H Bacon-Hill Suprs Modesty

Owner Bacon-Hill Holsteins, LLC (USA)

Supersire x Unique-Style Bolton Money EX-91 DOM
x VG-88 Rolex x VG-85 Trent x Amel x VG-85 DOM
Labelle x VG-87 GMD DOM Mascot

Genomic Index

US 04/16 NM\$ +691 / PTAT +1.30 / GTPI +2442

Prod. 2.01 365d 16.835kgM 3.8%F 3.1%P
Conf. VG-85-USA VG-MS 2yr. DOM

The dam of the No. 1 GTPI sire with semen available,
Bacon-Hill Pety Modesty.
Supersire Modesty is also the maternal sister to Montross at Select Sires.



I Vekis Chelsea

Owner Schep Holsteins (NL)

Supersire x VG-86 Freddie x VG-87-USA Elegant x
Larcrest Oside Champagne EX-90-USA x EX-93
Juror x VG-85 Lindy x VG-87 Inspiration

Genomic Index

US 04/16 NM\$ +607 / PTAT +1.44 / GTPI +2373

Proj. 2.04 305d 10.891kgM 3.8%F 3.4%P
Conf. VG-86-NL VG-87-MS 2yr.

Great brood cow from a different branch of the
Cosmopolitans.
Chelsea has numerous sons in
AI, Cobalco at Ascol and AI Total,
Kingboy son with GTPI+2540 and
PTAT +2.86.



J Calbrett Supersire Barb *RC

Owner ALH Genetics, Inc. (USA)

Supersire x VG-86 Superstition x Rainyridge Talent
Barbara EX-95 x EX-95 Outside x EX-CAN Milan x
Rainyridge Tony Beauty EX-CAN

Genomic Index

US 04/16 NM\$ +740 / PTAT +2.34 / GTPI +2549

Prod. 2.04 125d 11,510kgM 4.9%F 3.0%P inc.
Conf. VG-86-USA VG-MS 2yr.

The former No. 1 GTPI Red Carrier Cow in the Breed
and dam to the former No. 1 and
No. 2 GTPI RC Females in the
Breed. Barb has sons at Semex,
Select, St Jacobs and Cogent.



K Ko-Gen Shaney

Owner Ko-Gen Holsteins (NL)

Supersire x VG-85 Superstition x UFM-Dubs Sheray
EX-90 DOM x UFM-Dubs Eroy VG-87 GMD DOM x
EX-90 Sam x EX-90 Patron x VG-87 x VG-85

Genomic Index

US 04/16 NM\$ +682 / PTAT +1.26 / GTPI +2455

Prod. 2.03 305d 9.872kgM 3.9%F 3.6%P
Conf. not classified

One of several successful sisters in the herd of the
Koning family.
Full sister to the No. 4 GTPI Cow
which is also dam of Tarzan with
GTPI +2728,
+2.95 PTAT and
+2.59 UDC.



L Farnear-TBH-BH Vickie

Owner Rock Hill Dairy (USA)

Supersire x VG-87 Shottle x EX-91 Goldwyn x EX-92
DOM Outside x Ms Kingstead Chief Adeen EX-94 2E
DOM x C Aitkenbrae Starbuck Ada EX-94 2E DOM

Genomic Index

US 04/16 NM\$ +691 / PTAT +2.48 / GTPI +2565

Prod. 2.02 305d 15.059kgM 3.8%F 3.2%P
Conf. VG-87-USA EX-MS 2yr.

High scoring Supersire backed by a huge line of the
Adeens. Vickie already has sons
at Jetstream,
Accelerated and
Semex including
IHG Ardent and
IHG Victory.



M Corringham Supersire Crimson

Owner Corringham Holsteins (UK)

Supersire x EX-90-USA Lightning x Larcrest Crimson
EX-93-USA GMD DOM x VG-87 Shottle x EX-90
Outside x EX-93 Ked Juror

Genomic Index

US 4/16 NM\$ 656 / PTAT +1.46 / GTPI +2441

Prod. La1 207d 7.129kgM 4.4%F 3.7%P inc.
Conf. VG-85-UK VG-MS 2yr.

Lovely Supersire granddaughter of Larcrest Crimson
with an EX-90
Lightning in
between. She is
dam of the Top 10
GTPI heifer (<9
months) and No. 1
GTPI Kingboy in
Europe +2678G.



N BlondinTJR Supersire Aroma RC

Owner Endeavor Genomic Holsteins, LLC (USA)

Supersire x VG-85 Alchemy x Kamps-Hollow Altitude
EX-95 DOM x EX-93 DOM Prelude x EX-94 DOM
Jubilant x D-R-A August EX-96 4E

Genomic Index

US 04/16 NM\$ +893 / PTAT +1.98 / GTPI +2726

Prod. 2.01 190d 6.943kgM 5.0%F 3.1%P inc.
Conf. VG-85-USA 2yr.

No. 1 GTPI RC and No. 3 GTPI Cow in the Breed.
Aroma has several
RC sons over
+2700G including
Apprentice at
Semex. +2700G
daughters by
Spring and
Sunfish.



O Watermolen Supersire Marijke

Owner Watermolen Holsteins (NL)

Supersire x Kevrel Shottle May EX-94 DOM x EX BW
Marshall x VG-87 Patron x EX-92 Leadman x VG-87

Genomic Index

US 04/16 NM\$ +643 / PTAT +2.12 / GTPI +2451

Proj. La1 305d 11.020kgM 4.2%F 3.6%P
Conf. VG-87-NL VG-88-MS 2yr.

VG-87 Supersire straight out of Kevrel Shottle May!
Marijke has
multiple
daughters in the
top GTPI rankings
with a +2627G
Montross and a
+2626G/+2.86T
Silver.



P Ladys-Manor Rd Sashay

Owner My Ladys Manor Farm (USA)

Supersire x VG-86 Man-0-Man x Ladys-Manor Ruby
D Shawn EX-90 GMD DOM x EX-90 GMD DOM Debut
x Ladys-Manor Ruby Jen EX-94 2E GMD DOM

Genomic Index

US 04/16 NM\$ +778 / PTAT +2.09 / GTPI +2613

Prod. 2.02 276d 9.159kgM 4.4%F 3.4%P inc.
Conf. VG-85-USA VG-MS 2yr.

The next generation bull dam from the Ladys-Manor
Delightful Jem
family. She
already has son
at Select and a
daughter by
Doors Open at
+2700G.





Top three from the ShowSpots, *Hotspots* Winter/Spring 2016 edition:

#1 PINELAND GOLDWYN HEMI EX-95-USA
OWNER Pineland Farms, Inc. (USA)

#2 TC SANCHEZ KRISTINA EX-95-USA
OWNER Cooper Galton (USA)

#3 DH GOLD CHIP DARLING VG-87-CH
OWNER Roger Frossarch (CH)

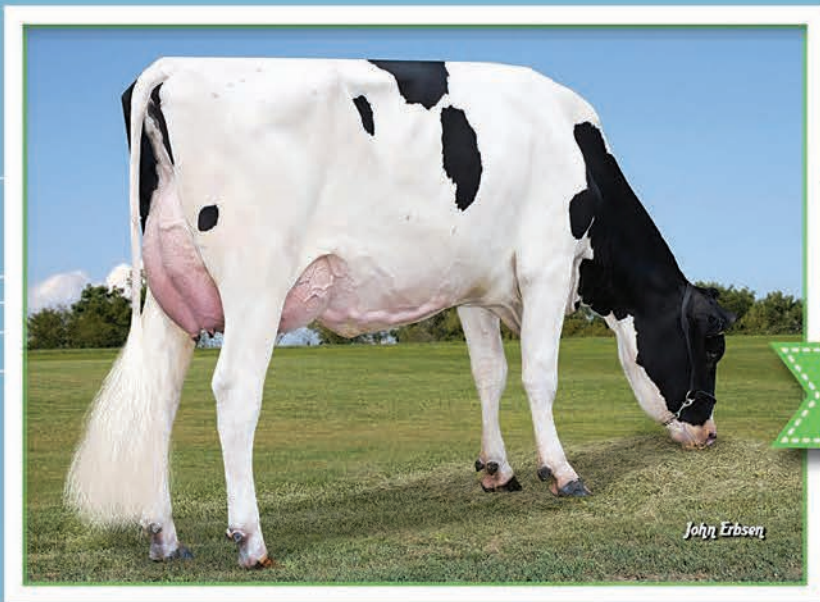

The *Hotspots* readers voted and these are their favorite Mogul daughters:

#1 PLAIN-KNOLL MOGUL MARIAH VG-87-USA 2YR.
Mogul x Roylane Socra Mira 1760 EX-91-USA DOM
OWNER Buschur Dairy Farms (USA)

#2 KINGS-RANSOM MG CLEAVAGE EX-92-USA 3YR.
Mogul x Golden-Oaks Gwyn Classy EX-92-USA
OWNER Kings Ransom Farm (USA)

#3 SANDY-VALLEY MOGUL AMBER VG-88-USA 2YR.
Mogul x Sandy-Valley Io Amethyst VG-87-USA
OWNER Sandy Valley Farms (USA)



photos © Han Hopman



Sourcing Genetics for the World



AMS Genetics can source embryos to fit your individual requirements.
If you want production or shine in the show ring AMS Genetics is your starting point!

EXAMPLES OF DONOR COWS THAT AMS GENETICS IS WORKING WITH



Arethusa Veronicas Comet EX-95
Grand Champion, Royal 2010
Daughter of EX-97 Veronica



Silvermaple Damion Camomille EX-95
Res Grand Ch, World Dairy Expo 2011
All-American nominated offspring

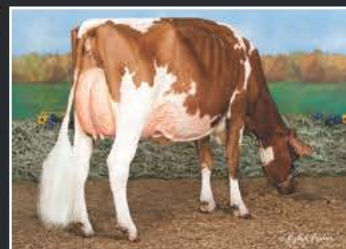

Ms D Apple Danielle-Red EX-94
3x All-American nominee
3rd generation EX-94 APPLE



Snowbiz Sympatico Sofia-Red VG-85
GTPI+2520 +683NMS +2.46T
No. 1 GTPI Red Cow in the World

AMS Genetics has 30 years experience in the sourcing and exportation of Holstein embryos to the world. Although many things changed over the 30 years, one thing is still constant, our commitment to our clients to provide great service and to locate and obtain the genetics that they need. If you are looking to purchase embryos to introduce new genetics into your A.I. company or your herd, AMS Genetics will be your partner in sourcing the U.S. genetic base and handling the exportation. We can adapt our selection to emphasize your selection criteria, so we focus on the genetics that will do the best job for your goals.

Services:

- Sourcing and locating embryo donors
- Herd visitation selection tours
- Contracting of donors
- Complete coordination of: embryo recovery, health certification and documentation, inland assembly and international shipment insurance
- Housing and management assistance for cattle housed in the United States
- Sire sourcing/selection for A.I. companies worldwide
- Commercial dairymen sire sourcing and selection



CONTACT INFO

AMS Genetics International LLC
Mail address: PO Box 12 | Fairplay, MD 21733-0012 USA
Office Phone: +001 240-329-0169
Steve Mower Cell: +001 240-520-5906
Email: steve.mower@amsgenetics.com

www.amsgenetics.com

Subscribe TODAY

Hotspots is a FREE magazine produced three times per year with all the latest Global breeding news, family reports, top genomic rankings, management articles and more. Hotspots is a magazine offered by Eurogenes and Holstein Plaza visit www.eurogenes.com or www.holsteinplaza.com for more information.

Free subscription? Register today and send the completed registration form by post or fax to: Hotspots, Trawlerweg 19, 8042 PZ Zwolle, The Netherlands. Fax. +31 (0)38 460 8609 Holstein Plaza, P.O. Box 12, Fairplay, MD 21733-0012, USA. Fax. +1 240-469-4231 You can also register online via www.eurogenes.com or www.holsteinplaza.com

Yes, I want to receive the free magazine Hotspots

Name: _____

Address: _____

Postal Code: _____

City: _____

Country: _____

Phone Number: _____

Fax Number: _____

Email Address: _____

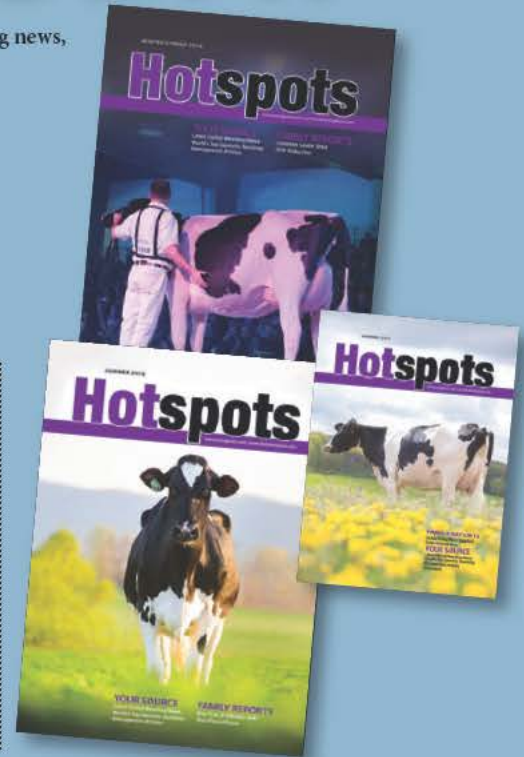

Advertising Index

AI Total	100	GenoSource	39
Al.Be.Ro Holsteins	89	Holstein Select	16
AMS Genetics	95	International Intrigue Sale	58
ARGH/DG	25, 31, 59	JK Eder Holsteins	48
Ascol	5	Larcrest Holsteins	49
Bacon-Hill Holsteins	19	Masterrind	4
Baltschanahof	22	MD-West-View Holsteins	73
Batouwe Holstein	22	Mercuro Farms	69
Bra-Ko	26	Mts. Koning	90
Canadian Cattle Club	8	Origen +	97
Cedarwal	17	Regancrest Farms	26
Claynook Farms	30	Roll-N-View Holsteins	82
Cogent	2	RZH Holsteins	44
Comfort Holsteins	44	Savage-Lelgh Holsteins	33
Country Dairy	23	SBS	35
De Oosterhof Holstein	31	Semenzoo	80
DG Charley	98	ShopEmbryo.com	43
Diamond Genetics IVF/ET	91	Speek-NJ Holsteins	90
Drakkar	9	Super Barb	45
Eclipse Holsteins	27	TAG by ST	99
European Sale Colmar	38	Vogue	3
Farnear Holsteins	61	Wagyu Sale	83
Genoservis	84-85	Welcome Stock Farm	81

Hotspots

RESERVE ADVERTISING SPACE

Hotspots is the newest and fastest growing magazine in the Holstein industry. With more than 12,000 readers in over 40 different countries, Hotspots can promote your genetics worldwide.

In the United States or Canada, for advertising please contact:
 Jennifer Dingbaum | +1 320-250-2412 | jennifer.dingbaum@holsteinplaza.com
 Steve Mower | +1 240-520-5906 | steve.mower@amsgenetics.com
 In Europe please contact, for advertising please contact:
 Arjan van der Vlis | +31 (0)6 43985150 | arjan@eurogenes.nl
 Jan de Vries | +31 (0)6 26250502 | jandevries@diamond-genetics.nl

THE NEWEST FROM RF GOLDWYN HAILEY,
AND HE'S **A GREAT GENOMIC BULL!**

LENCOME

CAPITAL GAIN

* DEMPSEY – VG – 87 – L1 – FR

* BAXTER EX – 90 – CAN

* RF GOLDWYN HAILEY EX – 97 – CAN

NEW
ORIGENPLUS

FRENCH PROOF APRIL 2016

ISU **196** / INEL **42**

TYPE **3,7** / DPR **2,1**

ALSO:

113 TYPE IN NETHERLANDS

3,12 TYPE IN SPAIN

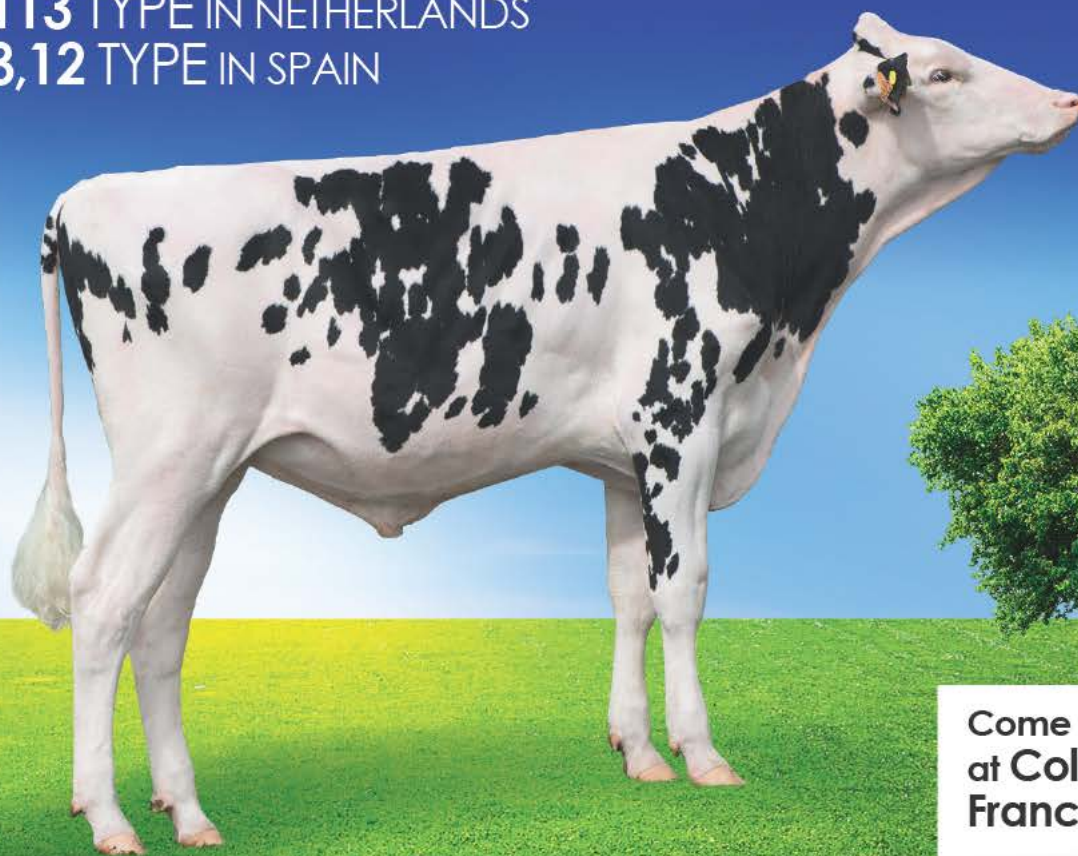

Come to meet us
at Colmar : Pole
France, Hall 3

Credit photo: Peshini

Origenplus
50 rue Joseph Guillonéau
14100 LISIEUX - FRANCE
contact@origenplus.com

www.origenplus.com

 **Origenplus**
Elevons ensemble vos projets

a global sensation
GTPI +2786



early release semen **NOW AVAILABLE**



DG CHARLEY
606H00001

2nd Dam: Larcrest Cale



3rd Dam: Larcrest Crimson



Supershot x Mogul x VG-89 Observer x Larcrest Crimson EX-93 GMD DOM



PRODUCTION +2019M +89F +66P +0.05% +0.02%
FITNESS +7.8PL 2.66SCS +2.0DPR 7.3SCE
TOTAL PTAT +1.59 / NM \$ 961 / GTPI +2786



+2323M +107F +86P +0.17% +0.08%
GLPI +3471 / CONF. +9
#1 GLPI BULL IN THE BREED

indexes 4/16

#1 GTPI AND NET MERIT IN THE BREED with conventional semen only
Breed Leading Fitness / Production Combination:

>2000 MILK +66 PROTEIN SCS 2.66 DPR +2.0 SCE 7.3



contact AMS Genetics for more information
Steve Mower | Ph. +1 240-329-0169
Jennifer Dingbaum | Ph. +1 320-250-2412
Hendrik Albada | Ph. +1 240-520-1566
Amanda Hauck | Ph. +1 570-765-0536
charley@amsgenetics.com

Charley © Anna Joosse



Sexed**ULTRA**[™]

HIGH FERTILITY SEXED SEMEN

THAT
FEELING

**YOU GET WHEN YOUR BEST ANIMAL
GIVES BIRTH TO A HEIFER CALF...**

STgenetics[™]

Sales@stgen.com
STgen.com

Follow us on:
facebook.com/STgenetics 

Delivering the Total Package

NEW

SNIPER

288H000175 | DG KINGBOY SNIPER

Kingboy x Sympatico x VG-85 Snowman

Milk	CFP	SCE	PL	DPR	UDC	FLC	PTAT	GTPI
+1570	105	7.0	5.4	1.5	2.14	2.16	2.61	+2615

- WELL-BALANCED IN TYPE, PRODUCTION AND SECONDARY TRAITS AND GREAT NET MERIT
- NO MOGUL, SUPERSIRE OR ROBUST

NEW

APPLE PIE RED

515H000254 | CAPS DG APPLE PIE RED

Olympian*RC x VG-88 Numero Uno x EX-96 Regiment Apple-Red

Milk	CFP	SCE	PL	DPR	UDC	FLC	PTAT	GTPI
-218	44	8.4	6.6	4.2	2.63	2.12	2.11	+2453

- ONE OF THE HIGHEST R&W BULLS AVAILABLE IN THE BREED
- LOW SOMATIC CELLS, HIGH DAUGHTER PREGNANCY RATE AND TYPE FROM THE APPLE'S

NEW

NEW YORK

515H000255 | DG R NEW YORK-ET

Supershot x Numero Uno x VG-89 Big Time

Milk	CFP	SCE	PL	DPR	UDC	FLC	PTAT	GTPI
+1458	103	8.0	6.8	2.9	1.43	1.51	1.59	+2588

- MILK IMPROVER WITH TREMENDOUS HEALTH TRAITS
- 2.64 SOMATIC CELLS, +6.8 PRODUCTIVE LIVE AND +2.9 DAUGHTER PREGNANCY RATE



Photos: Beth Heirges, DG Sniper, Jane Steel, DG ApplePie, Alex King, DGR New York

AI[®]total

AI TOTAL BV

We still have distributorships available for some countries.
Please, contact us for more information.

Tel. +31 (0)38 4604311 | info@ai-total.com

www.ai-total.com 

HOLSTEIN PLAZA

www.holsteinplaza.com

IOWA

52. Regancrest Farms
holsteinplaza.com/regancrest
1095 Hwy. 9, Waukon, IA 52172
Ph. 563-568-2055
regancre@netel.net

53. De-Su Holsteins
holsteinplaza.com/de-su
1286 Oriole Drive, New Albin, IA 52160
Ph. 240-329-0169 (embryos contact AMS)

54. Farnear Holsteins
holsteinplaza.com/farnear
10476 Cemetary Road, Farley, IA 52046
Ph. 563-599-9183
farnear@hotmail.com

55. Morningview Holsteins
holsteinplaza.com/morningview
21375 Cottage Hill Road, Durango, IA 52039
Ph. 563-552-2172
dschmitt@youqs.net

56. Genosource
holsteinplaza.com/genosource
2188 78th St, Blairstown, IA 52209
Ph. 563-451-5866
timrauen@genosource.com

PENNSYLVANIA

57. Leaderwin Holsteins
holsteinplaza.com/leaderwin
408 Hess Rd, Leola, PA 17540
Ph. 717-656-6874

58. Kulp Genetics
holsteinplaza.com/kulp
938 Power Rd, Manheim, PA 17545
Ph. 717-664-3175
kulpgen@aol.com

59. Lakeview-Mack
holsteinplaza.com/lakeview-mack
99 Smith Rd, Hop Bottom, PA 18824
Ph. 570-289-4351
joeymack13@hotmail.com

60. Ensenada Holsteins
holsteinplaza.com/ensenada
4818 Curly Hill Rd, Doylestown, PA 18902
Ph. 215-651-6167
ensenada4@verizon.net

61. Hollenshead Farms
holsteinplaza.com/hollenshead
4777 Ft Loudon Rd, Mercersburg, PA 17236
shollenshead@gmail.com

62. ND-Druvale Holsteins
holsteinplaza.com/nd-druvale
6241 Cutsshall Rd, Three Springs, PA 17264
Ph. 814-448-2508
druistagconstruction@gmail.com

WISCONSIN

64. Bremer Holsteins
holsteinplaza.com/bremer
W6451 Co Hwy VV, Sheldon, WI 54766
Ph. 715-314-0375

65. Castleholm Holsteins
holsteinplaza.com/castleholm
550 Whelan Rd, Mondovi, WI 54755
Ph. 715-296-0633
thunderridgeholsteins@hotmail.com

66. GBM Holsteins
holsteinplaza.com/gbm-holsteins
32861 Hwy 27, Prairie du Chien, WI 53821
Ph. 608-326-2668
kimmoret@centurytel.net

67. Gold-N-Oaks
holsteinplaza.com/gold-n-oaks
3211 Co. Rd. F, Barneveld, WI 53507
Ph. 608-516-3882
info@gold-n-oaks.com

68. Jerland Farms
holsteinplaza.com/jerland
1483 14 1/2 Street, Barron, WI 54812
Ph. 715-537-5413
larry.jerome@jerland.com

69. Indianhead Holsteins
holsteinplaza.com/indianhead
1659 10 1/2 Street, Barron, WI 54812
Ph. 715-537-9376
bob@indianheadfarms.com

70. Johnson Holsteins
holsteinplaza.com/johnsonholsteins
1963 110th Avenue, Baldwin, WI 54002
Ph. 715-977-0991
mj1466@hotmail.com

71. KHW Genetics
holsteinplaza.com/khw
24596 Holland Road, Belmont, WI 53510
Ph. 608-279-9379
rtweigel@centurytel.net

72. K-Manor
holsteinplaza.com/k-manor
31723 Town Hall Rd, Muscoda, WI 53573
Ph. 608-219-6018
s.keller@genesdiff-usa.com

73. Miller Family Farms
holsteinplaza.com/miller
2948 Highway 64, Glenwood City, WI 54013
Ph. 715-554-0633
josh_ollie@yahoo.com

74. Ocean View Genetics
holsteinplaza.com/oceanview
4274 Weier Lane, Deerfield, WI 53531
Ph. 707-756-2651
ovf@westwynde.com

75. Rosedale Genetics
holsteinplaza.com/rosedale
3066 Country Road G, Oxford, WI 53952
Ph. 608-584-5853
rosedale2@maqs.net

76. Scientific Holsteins
holsteinplaza.com/scientific
11838 120th Ave., Chippewa Falls, WI 54729
Ph. 715-288-5838
mmnunes@centurytel.net

77. Siemers Holsteins
holsteinplaza.com/siemers
14421 Mineral Springs Rd, Newton, WI 53063
Ph. 920-693-3600
siemers@excel.net

78. Speek-NJ Holsteins
holsteinplaza.com/speek-nj
W21205 South St., Trempealeau, WI 54661
Ph. 608-385-1592
nmcdonah@hotmail.com

79. Teemar Holsteins
holsteinplaza.com/teemar
East 1954 Hillside Rd, Luxemburg, WI 54217
Ph. 920-412-3022
luxembears@gmail.com

80. Pond Hill Dairy
holsteinplaza.com/pond-hill-dairy
W6770 Pond Road, Fort Atkinson, WI 53538
Ph. 605-558-8816
reproviderlc@yahoo.com

81. Sandy-Valley Farms
holsteinplaza.com/sandy-valley
E1270 Bestul Road, Scandinavia, WI 54977
Ph. 715-345-2921
svgbp@yahoo.com

82. Duckett Holsteins
holsteinplaza.com/duckett
7285 County S, Rudolph, WI 54475
Ph. 715-459-6480
mjduckett@solarus.net

83. Willows-Edge Holsteins
holsteinplaza.com/willows-edge
931 140th Ave, New Richmond, WI 54017
Ph. 715-246-5454
bvandyk23@hotmail.com

84. Nova Holsteins
holsteinplaza.com/nova
1710 190th St, New Richmond, WI 54017
Ph. 715-760-0055
LKamm33@gmail.com

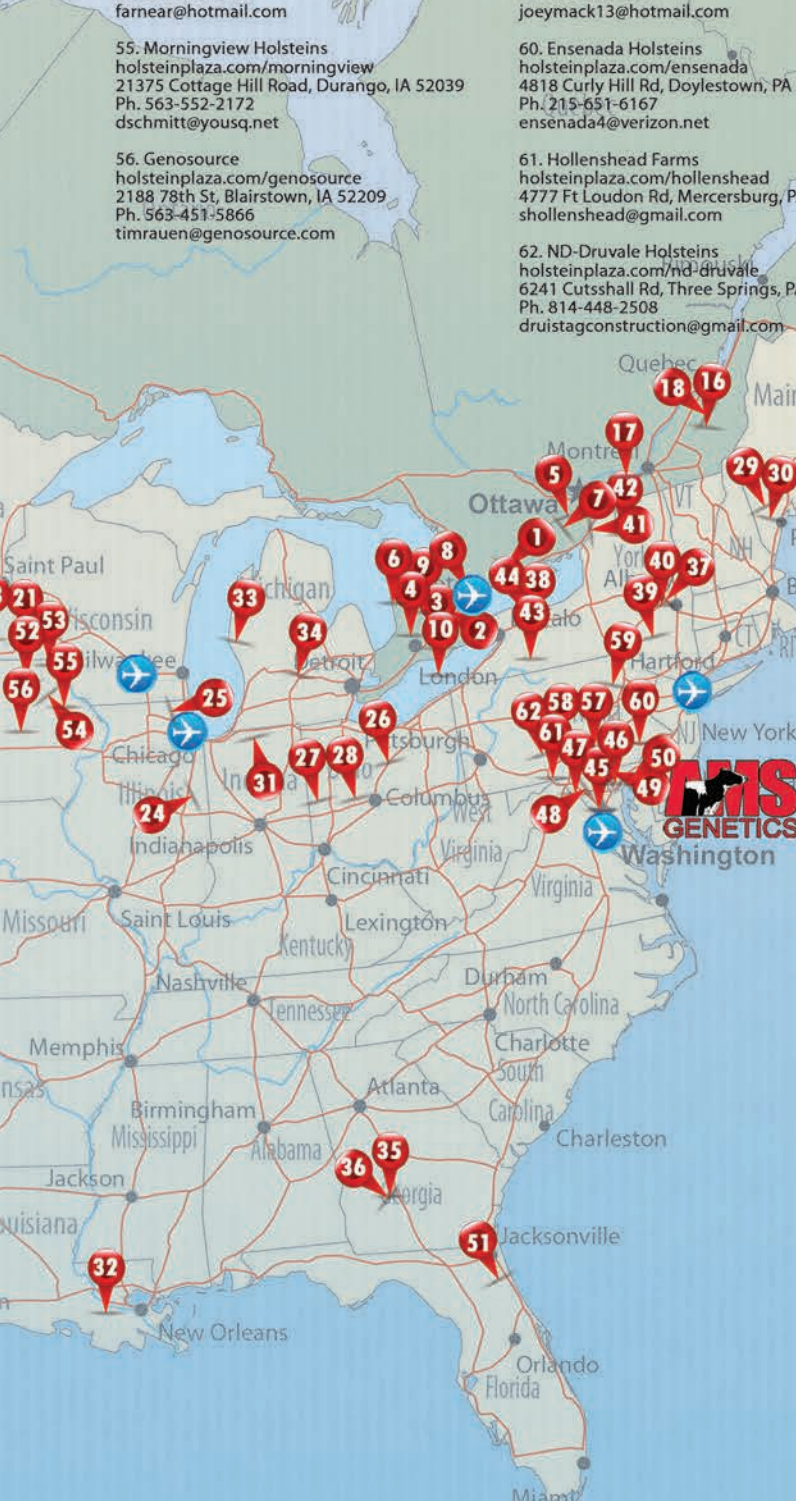

HOLSTEIN PLAZA

THE BUYING STOP FOR DAIRYMEN AROUND THE WORLD

Sold! ... a sample of the embryos sold in previous auctions



Solomon from the Apples
Solomons from three generations of EX-94 All-American APPLES



Chart-Topping PTAT
Archivals from the No. 4 PTAT Cow in the U.S. and the APPLES



Goldwyn from Hotstuff
Goldwyn's direct from the Res Grand Champion of WDE, HOTSTUFF



Superstar from Clear-Echos
AltáSuperstar embryos from the dam of Superhero and the Clear-Echos

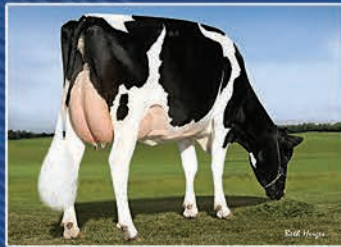

Modesty from the Robst484bs
EARLY Modestys from the +2591G Tuffenuff granddaughter of 4846



Exactly from Ruby D Shawns
Exactly embryos from the +2608G Kingboy daughter +1850M and +3.10T

THE KIND WE SELL... Show Type, Top Genomics, Deep Maternal Lines, Sexed, IVF, Polled, Red

*M*ake HolsteinPlaza.com your first stop for embryos! Our online auctions are held the first and third week of each month. You'll find a variety of genetics at a wide range of price points (starting at only \$300/embryo). We make buying easy... your next purchase is just a click away!

TOP QUALITY SERVICE WITH WORLDWIDE DELIVERY



Responsive quality service backed by the experience of AMS Genetics. We coordinate worldwide delivery so your embryos arrive quickly and carefully to their final destination.



STEVE MOWER
+1 240-520-5906
steve.mower@amsgenetics.com



JENNIFER DINGBAUM
+1 320-250-2412
jennifer.dingbaum@holsteinplaza.com



HENDRIK ALBADA
+1 240-520-1566
hendrik.albada@holsteinplaza.com

holsteinplaza.com

The Muri Planet Popsys

Global fame with a touch of 'Italian Style'

Italy... a country beloved for their incredible food, Italian style and off course great Holsteins. It is where influential sires were born and some of the best global cow families were created. A Canadian background, solid breeding decisions and a lot passion are the ingredients of one of Italy's finest cow families: the Muri Planet Popsys.

Piëmontese to No. 1 production

Ten Canadian cows are the foundation of the Muri Holsteins herd for brothers Mario and Franco Morisiasco. Until the Canadian cows arrived in 1977, the herd was composed of the Italian breed, Piëmontese. One of the newest arrivals was Hillwood Countess Patti and the start of the Popsy pedigree on Italian soil. Today, Muri Holsteins is an extremely well respected name in the Italian dairy industry, managed by sisters Claudia and Stefania Morisiasco and milking 260 cows three times per day. In recent years, they have had great show successes, topped genomic rankings and were the highest production herd in Italy, all successes that can be attributed back to a family started with Patti.

Production, show and GENOMICS

A few generations later in 1987, Muri Complete Navanna was born. A

true example of this family's extreme quality and the eighth generation before Popsy. In these eight generations we see a mix of outstanding attributes. Navanna scored EX-90 and produced more than 95,000 kg milk, her Southwind daughter created a great show type branch with EX-92 and EX-91 daughters by Prelude and Storm. A more important branch started through her EX-92 Commander daughter, Quyanna. A cow that did well at multiple shows for Muri Holsteins but also is the source for the strong index branch of the family.

"We always knew the cow family we worked with had outstanding qualities by the performances we discovered in our barn. In addition, the family already had some animals in the Top 100 PFT. It was a phenomenal reward for us, the experiences we received from this cow family. It was confirmed by the genomics and from there we could show that to the rest of the world," shared Claudia Morisiasco.

Dream Cow - Nutella

The goal at Muri Holsteins is breeding for strong, long-lasting, good looking cows. "Our ideal dairy cow has dairy strength and show femininity along with great udders. We enjoy the good looking cows, but the traits we like also help for high lifetime productions," Morisiasco said. Fulfilling the Muri Holsteins' goal, Bolton Nutella is scored EX-90 and the looks the part. In addition, she has produced more than 80,000 kg of milk and is still active in the herd



Muri Planet Popsy as a two-year-old



Top three from the ShowSpots, *Hotspots* Winter/Spring 2016 edition:

#1 PINELAND GOLDWYN HEMI EX-95-USA
OWNER Pineland Farms, Inc. (USA)

#2 TC SANCHEZ KRISTINA EX-95-USA
OWNER Cooper Galton (USA)

#3 DH GOLD CHIP DARLING VG-87-CH
OWNER Roger Frossarch (CH)

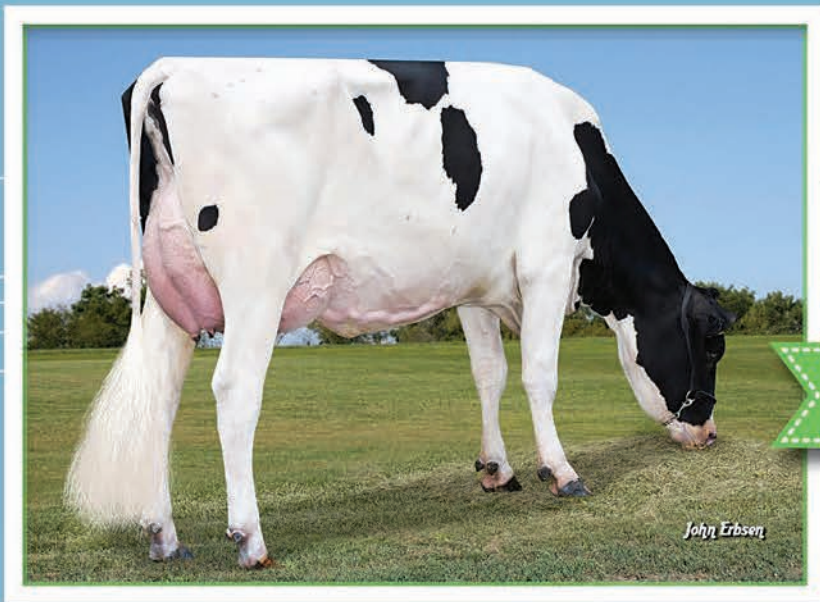

The *Hotspots* readers voted and these are their favorite Mogul daughters:

#1 PLAIN-KNOLL MOGUL MARIAH VG-87-USA 2YR.
Mogul x Roylane Socra Mira 1760 EX-91-USA DOM
OWNER Buschur Dairy Farms (USA)

#2 KINGS-RANSOM MG CLEAVAGE EX-92-USA 3YR.
Mogul x Golden-Oaks Gwyn Classy EX-92-USA
OWNER Kings Ransom Farm (USA)

#3 SANDY-VALLEY MOGUL AMBER VG-88-USA 2YR.
Mogul x Sandy-Valley Io Amethyst VG-87-USA
OWNER Sandy Valley Farms (USA)

a global sensation
GTPI +2786



early release semen **NOW AVAILABLE**



Charley © Anna Joosse

DG CHARLEY
606H00001

2nd Dam: Larcrest Cale



3rd Dam: Larcrest Crimson



Supershot x Mogul x VG-89 Observer x Larcrest Crimson EX-93 GMD DOM



PRODUCTION +2019M +89F +66P +0.05% +0.02%
FITNESS +7.8PL 2.66SCS +2.0DPR 7.3SCE
TOTAL PTAT +1.59 / NM \$ 961 / GTPI +2786



+2323M +107F +86P +0.17% +0.08%
GLPI +3471 / CONF. +9
#1 GLPI BULL IN THE BREED

indexes 4/16

#1 GTPI AND NET MERIT IN THE BREED with conventional semen only
Breed Leading Fitness / Production Combination:

>2000 MILK +66 PROTEIN SCS 2.66 DPR +2.0 SCE 7.3



contact AMS Genetics for more information
Steve Mower | Ph. +1 240-329-0169
Jennifer Dingbaum | Ph. +1 320-250-2412
Hendrik Albada | Ph. +1 240-520-1566
Amanda Hauck | Ph. +1 570-765-0536
charley@amsgenetics.com