

Edition: Summer 2011

Hotspots

Holsteins that matter!



**The Latest
Global Breeding News**

**THE WORLD'S TOP
GENOMIC RANKINGS**

COW FAMILY REPORTS

Ladys-Manor Ruby Jen

Morningview Converse Judy

NEW in this issue..

BREEDING MANAGEMENT ARTICLE

"Pregnancy rate with ET"

TAG
TRANS-AMERICA
GENETICS



Androgenics
APPLIED GENOMICS

Domain +4.3 SCR
Mr Top*RC +2.2 SCR

DOMAIN



(Toystory x Outside)
147HO01231
+2260 GTPI

Mark your calendar!



Nov. 4, 2011

St-Hyacinthe QC

GENOMIC POWER SALE

**The sale will be hosted at the Hotel des Seigneurs,
St-Hyacinthe, QC during the EIHQ activities 2011.**

**An elite offering from top Genetic, Genomic
and Show cattle from across the world!**

matching your genetic needs

Trans America Genetics aims to offer dairymen solutions to their needs of increasing profit margins. TAG's Genetic focus is breeding cows that will sustain high performance level for many lactations. TAG & its business partner, Androgenics, strive to release the best product possible for increased conception rate. Each dose of semen is packed with at least 30 million sperm cells. Mr Top and Domain are our first sires to receive semen fertility score in the US. As expected, they achieved a very high ranking among the actual bull population.

MR TOP*RC



(Goldwyn x Talent)
Red Tag Series
147HO02226
+3.53 GPTAT

TAG
TRANS-AMERICA
GENETICS



Androgenics
APPLIED GENOMICS
Home of Domain

Order semen:
1-877-KALL TAG (525-5824)
Check the rest of TAG line-up on
www.transamericagenetics.com

Source: Holstein USA & USDA (04/11)
photos: Frank Robinson

KHW Elm-Park **Acme** RC EX-90

10.468122 aAa 312

Talent x EX-95 Durham x EX-93 Prelude

Acme RC – The right Choice for Black & White and Red & White Holstein Breeders

Acme daughter Sahli Acme Goldvrenel, Switzerland



Acme daughter Clement Suplime, Switzerland

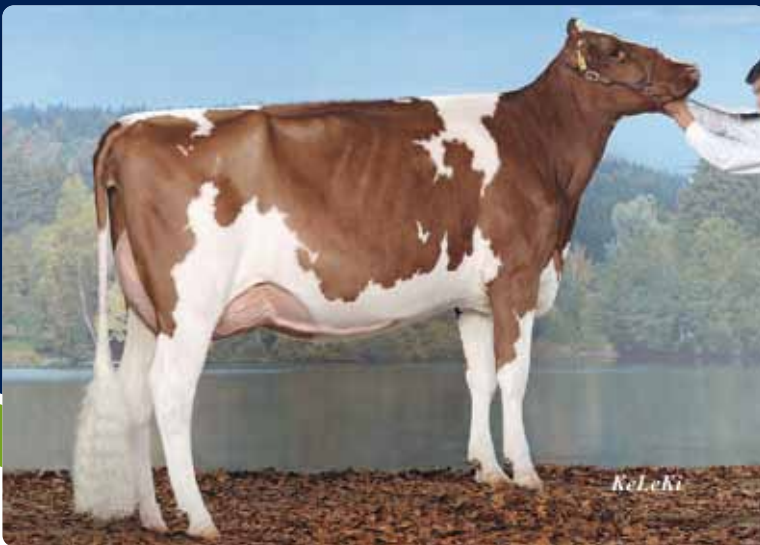

Acme daughter Evelyn, Germany



Acme daughter Elvira, Germany

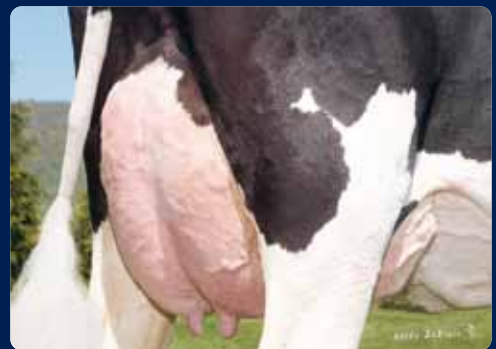

Acme daughter Vista Ver Nan Acme, USA

Outstanding Type Improver
with Show Potential (USA PTAT 2.88, GER RZE 138) | Phenomenal Udders
(USA 3.12, GER 136) | Elite Cow Family (D-R-A August EX-96) with 6 Generations
Excellent Dams | From Kamps-Hollow Altitude RC EX-95 | International Proven | Sexed Semen Available



USA (+1)800.525.2953
CAN (+1)877.634.9556
www.twglt.com
bullseye@twglt.com

www.masterrind.com
semenexport@masterrind.com



**Wildthing and Willrock
Are Creating Excitement!**



Highest New Releases in Canada at #5 LPI
High Type & High Production All In One Outcross Package!

Gillette WILDTHING (EX-EXTRA)
250H00903 CANM7816547 aAa 531

Gillette WILLROCK (EX-EXTRA)
250H00902 CANM7816548 aAa 234

Marion Sons x Gillette Blitz 2nd Wind (VG-88 24*) x Storm

**PO Box 568
Campbellville, Ontario
Canada LOP 1B0
Phone: 905.873.8700
Fax: 905.877.1394
info@generations.com
www.generations.com**



Randomly sampled in Canada for maximum accuracy with daughters in 9 of 10 Provinces

Making the best genetics available!



O-Bee HWH Jet Stream Ina VG-87-NLD 2yr.
Top 25 GTPI Outcross Cow Europe! Oman's family
Owner: Caps Farm (NL)



Campogallo Active Gaia VG-86-IT 2yr.
Active x Laudan x Marks Zsa Zsa family
US 04/11 +2102 / #6 GTPI Outcross Cow in Europe



Leko @ RBB Germany
#1 Laudan son and International Sire of Sons
Bred by and delivered through Diamond Genetics



Plan Z @ Masterrind
#2 g RZG bull Germany (DE 04/11)
Breeder: Veenhuizer Holsteins (NL)

Diamond Genetics and Eurogenes organize
tours for Sire Analysts and Breeders in several countries



After the tour we make sure you get your breeding
stock or embryos **delivered to your door!**



**DIAMOND
GENETICS**
LIVESTOCK | EMBRYOS | EXPORT

Diamond Genetics
Wipstrikerallee 95 | 8023 DW Zwolle | The Netherlands
Tel. +31 (0)38 4606922
Email. info@diamond-genetics.nl

www.diamondgenetics.nl

Dear Holstein Enthusiasts,

In front of you is the new Hotspots, again this issue is full of the latest news, top genomic lists and most importantly beautiful cows!

Focused on providing breeders with relevant information, Hotspots starts now with bringing you management articles suitable for your daily work in breeding and managing your own personal program. The goal of these articles is to keep it practical, things that you can use right away on your farm and in your breeding program. The continued response and feedback for Hotspots has been overwhelming. We appreciate all the Holstein enthusiasts who look towards Hotspots for the latest information on Holstein cow families and genetics! As we make our way through the first half of 2011, we have seen a high level of interest in elite Holstein genetics. Sales worldwide have been successful in marketing genetics from top cow families. Holstein Plaza and Eurogenes are proud to have assisted sales and breeders in accomplishing this. The demand for elite genetics will continue to climb and the world will be more and more one marketplace. Holstein Plaza and Eurogenes will be here to facilitate and help getting you the news AND genetics delivered to your door. Networks are vital to the success of any industry and it is our goal to continue connecting farmers with elite Holstein genetics all over the world.

We hope you enjoy reading this magazine and will continue to let Eurogenes and Holstein Plaza serve you in the capacity in which they were created for: delivering the latest news and the best genetics straight to you door!

Best regards, The Hotspots Team

Content

- 12** Cow family report: Ladys-Manor Ruby Jen
- 19** Eurogenes News
- 23** Holstein Plaza News
- 32** Breeders country Special: Great Britain / Ireland
- 38** Diamond Genetics Results
- 44** Holstein Plaza members
- 48** Breeding Management: Pregnancy Rate with ET
- 56** Centerfold: Heavenly Golden Atlee
- 58** Genomic Giants Femals Europe
- 66** Genomic Giants Femals USA & Canada
- 72** Genomic Giants Bulls
- 78** Diamond Genetics Top Embryos
- 82** Cow family report: Morningview Converse Judy
- 90** Current Mating Sire
- 98** Favorite Roumare contest
- 100** Your favorite Baxter dtr



Hotspot's Covergirl
Ladys-Manor Grace EX-91-USA
 Read everything about her cow family at page 12.

Picture: Billy Heath

BREEDING MANAGEMENT **42**

Pregnancy Rate with ET



Ladys-Manor Ruby Jen

12

90

Current Mating Sires

GENOM	+1.13	SEXY	+0.09
PIVOT	+1.09	TAVERN	+0.18
MI HIGHL	+1.43	STARBUCK	+0.23
MI WIND	+0.23	STAMP BRIDGE	+1.58
MI DUST	+1.20	FTW	+1.06
TRUCKLIGHT	+0.88	PROG LIFE	+0.88
FM F.A. 1.021	+1.29	TC3	2.26
WAGE WALK	+1.84	ONE TRAYLOR	2.3
PISTOL PEAR	+1.09	ONE SULLIVAN	4.8
FRANZBLAU	+1.80	ONE SILL BARK	8.2

82

Morningview Converse Judy

58

Top Genomic rankings

Hotspots
 Year 3 – Number 2 – Summer 2011

All rights reserved. No reproduction of any material featured in Hotspots is allowed without the express written permission of the publisher. Even though Hotspots carries out careful research, Hotspots cannot be held responsible for any errors or omissions in factual content of the magazine.

Hotspots Europe
 Wipstrikkerallee 95, 8023 DW Zwolle, Netherlands
 Email. info@eurogenes.nl
 www.eurogenes.com/hotspots

Hotspots North America
 P.O. Box 12, Fairplay, MD 21733-0012, USA
 Email. info@holsteinplaza.com
 www.holsteinplaza.com

This magazine is made by
 Alison Maddrell, Arjan van der Vlis, Jan de Vries, Jan Postma, Jennifer Dingbaum, Martijn de Jonge, Alice Booij, & Steve Mower

Vente Drakkar '11

Some examples of the top animals selling in the Vente Drakkar '11 | August the 26th 2011



Baviere VG-FR 2yr.

Former #1 GTPI cow in the breed!
Sunnylodge Prelude Spottie cow family!
High Genomic sons at Semex & more
Her NIAGRA dtr SELLS

Hood Baxter Lucia NC

Out of Comestar Goldwyn Lilac VG-89-CAN, #11 G LPI
Cow in Canada!! Next dam Lylehaven Lila Z EX-94-CAN!!
One of the greatest dtrs of Lilac around!!!
LUCIA SELLS open and fresh!!!!

Nova-TMJ Golden Echo VG-88-USA 2yr.

From the awesome URM-Dubs Eroty family!!
Maternal sister sold for EUR 36.000 (Castelverde Sale '10)
One of the HOTTEST families at the moment
Her lovely JAKE dtrs is selling!

Ronelee Toystory Darva VG-USA 2yr.

Full sister to DOMAIN! Mat. sister to DURABLE RC!!
1st Offering of the Ronelee family in a European auction!
One of the highest GTPI Outcross cows around
Her ROSS dtr SELLS



GS Buckhorn Acres Adn Aneta

Full sister to PARKER @ CRI, US 04/11 GTPI +2252
Auden x VG 2yr. Oman x EX-90 Durham
This lovely heifer SELLS!!!!



GS Langs-Twin-B Adela

Absolutely lovely heifer from the Ralma Juror Faith's!!
Alexander x Mac x Shottle x Ralma Christmas FUDGE!! =
Adela sells!!!

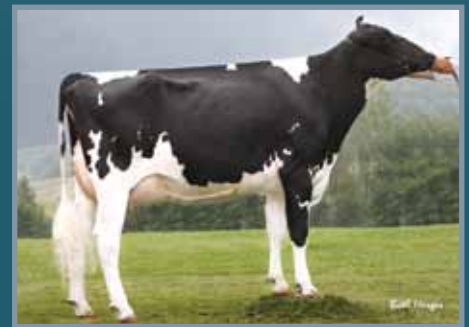

Farnear-TBR Shottle Bailey VG-87-USA 2yr.

Bailey stems out of the fantastic BARBIE family and is dam to the
#1 & #3 PTAT heifers in Europe!! Her Atwood sold for € 21.500
Her EXCLUSIVE FREDDIE dtr sells!!

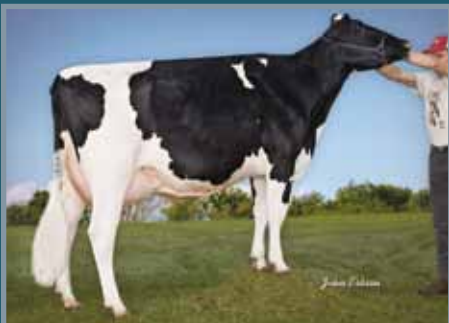

Ralma Goldwyn Clarinet EX-90-USA

Goldwyn x Ralma Christmas Fudge VG-88 2yr.
Sister to Cookie, who is dam to Crown and Carmel
Her MAN-O-MAN dtr sells



Windsor-Manor Rud Zip EX-95-USA

Exclusive FREDDIE dtr out of the awesome RUD ZIP cow family!!!
Grand dam Zeebee EX-91-USA sold for \$ 51.000
FREDDIE x VG-86 2yr. Toystory x EX-91 x ZIP EX-95!!



Sandy-Valley Sho Sonador VG-88-USA 3yr.

Sonador sold for \$ 25,000 in the Top 10 Sale '08
Her MOM dtr scores GTPI +2209 / GLPI +3289
OTTO x Sho Sonador x VG-87 Blitz x Bolton's family

26th of August 2011

www.drakkarholsteins.com

- * Ca. 25 Top Animals selling out of the families of Lila Z, UFM-Dubs, Ronelee, Roxy, Ralma Juror Faith, Baviere, Rud Zip & more.... *
- * Organization will take care of your transport to the sale *
- * Close to the fantastic city of Honfleur and the Normany beach *

Don't miss out this great event!!!



Examples of the great heifers sold in the Vente Drakkar '10

A special thanks to all the buyers of the Vente Drakkar '10, we are extremely happy to see these heifers are so successful for their new owners!!



GS West Port Storma Red
2nd Junior Heifer St. Etienne '10
Owner: O. Bonjean (FR)



DKR Caramel
1st National Show Paris '11
Owner: Ponderosa Holsteins (ES)



DKR Karon
GTP1 +2033, from Niagra's family
Owner: GAEC de Lys (FR)



DKR Belone
The #5 GTP1 Legend in Europe!
Owner: GAEC de Resto (FR)



DKR Licori
Grand dtr of Licorice EX-92
Owner: B. Bredek (NL)



DKR Sella RC
Sister to SECURE & Mr. SAVAGE
Owner: L. Gigandet (SW)

Drakkar Holsteins & Diamond Genetics France

Ferme de Beauchamp
14600 Gonneville Sur Honfleur
Honfleur | France

www.eurogenes.com/drakkar - www.diamondgenetics.nl



LAUTAMIC VG-87

244HO00589 aAa 243165

GOLDWYN x COMESTAR LAUTAMIE TITANIC VG-89 3* x
COMESTAR LAUTELMA IGNITER VG-89 9*



COMESTAR LAUTAMIE TITANIC
VG-89 MS-89 3*
RES. ALL-CANADIAN JR. 2-YR (2006)



XENÉTICA FONTAO



Sylvie Gouin

OS HERDEIROS LAUTAMIC 827

LAUTAMIC

- THE ONLY GOLDWYN SON OUT OF LAUTAMIE IN EUROPE
- HIS SISTERS ARE ON THE TOP OF THE CANADIAN GLPI LIST
- THE PERFECT BLEND OF DEEP PEDIGREE, HIGH INDEXES, AND SHOW TYPE
- WATCH FOR HIS EXCITING, RELIABLE FIRST PROOF!

Exciting Emilyann and Evett Daughters at Stanton Farms

Currently flushing all these exciting heifers... inquiries welcome!

WABASH-WAY EVETT

VG-86-2YR-CAN • GLPI+2641

2-02 365d 34,187 4.9 1.660 3.4 1.176

WABASH-WAY EMILYANN

VG-88-2YR • GTPI+2224

2-01 365d 38,609 3.9 1.497 3.6 1.398

11 Generations Very Good or Excellent!

Emilyann © John Erbsen; all other photos © Patty Jones



Wabash-Way Goldw Emilise

GTPI+2089

(Goldwyn x Emilyann)

Just fresh and pictured less

than 30 days fresh. Milking

132 lbs on first test with 5.4F and

3.2P. Emilise might be the best

heifer we have ever calved in.

Ms Wabash-Way Mnomm Ella

GLPI+2595 • GTPI+2185

(Man-O-Man x Emilyann)

Ms Wabash-Way Mi Ellison

GTPI+2240

(Million x Emilyann)

Ms Wabash-Way Atwd Emily

GTPI+2324 • PTAT+4.81

#3 PTAT Heifer of the Breed

(Atwood x Emilyann)

Ms Wabash-Way Sup Elexis

GTPI+2177

(Super x Emilyann)

Stanton Super Elda

GLPI+2824 • GTPI+2438

(Super x Evett)

STANTON BROS. LIMITED

RR3, Ilderton, Ontario, Canada NOM 2A0

Ph. 519-666-1865 | Fax 519-666-2344

Email stantonbros@sympatico.ca

www.holsteinworld.com/stanton

www.holsteinplaza.com/stanton

Ladys-Manor Ruby Jen

➔ 7 Consecutive Generations of Bull Mothers

For seven consecutive generations the Ladys-Manor Ruby Jen family has been putting bulls into A.I. and sourcing the world with elite Holstein genetics. To add to their credits, this family also just happens to have the current #1 genomic sire globally, Shamrock +2487 GTPI.

The excitement surrounding this cow family continues to build for the Smith family and the prestige of the Ladys-Manor prefix continues to captivate Holstein enthusiasts worldwide. In spite of this, the Smiths admit that initially they were apprehensive about genomics and had concerns regarding accuracy.

"Then as we started getting genomic results within our main cow family (Ruby Jen) that were consistent with the seven generations of bull mothers we had developed, we felt as though this could be a valuable tool," Smiths said.

From the Beginning

While there are branches of this tremendous Ruby Jen family being developed across the world, it is at My Lady's Manor Farm that this family began and 14 generations later still carries the Ladys-Manor prefix.

Across many sale catalogs you will see this family traced back to a cow from the late 1960s named Ladys-Manor Nancy Archie Excellent-90 2E GMD and sired by Ladys-Manor Ivan Archie. The pedigree continues with a Very Good Astronaut daughter followed by a Very Good-88 GMD DOM Jemini. Next came the strong and powerful Top Gun Jemini dam to the great Ladys-Manor Winchester bull. Jemini was sired by Cleitus, scored Excellent-93 3E GMD DOM and to further add to her credits had records over 36,000 milk, 1200 fat and 1100 protein. Jemini's Blackstar daughter, Ladys-Manor Temptress

Jem Excellent-91 GMD DOM is where the family really starts to branch with top bulls and locator list cows showing up across all lines.

The Autumnns

The poster girl for Dixie-Lee Aaron, Ladys-Manor Autumn Very Good-89 GMD DOM is a great-great granddaughter of Temptress Jem. Her dam was a Very Good-86 GMD DOM Winchester so a double cross of this great cow family. The grand dam, Ladys-Manor Temptress Am was Very Good-89 GMD DOM and sired by Melwood. Am is the dam of the Elton Temptor bull at Alta Genetics and also through this line produced the BW Marshall son, Wildman. The extremely balanced Autumnn is also recognized across the industry as dam of the following popular bulls: Ashmore, Augusta, O Autumnn and Auden. This family continues to be developed at My Lady's Manor through Autumnn's Very Good Planet and Goldwyn granddaughters to name a few. A close look at the April 2011 Top CTPI list you will also notice that the #48 CTPI Cow of the Breed is a Toystory granddaughter of Autumnn.

It is also through this line that Ladys-Manor Durham Am-ET Excellent-91 2E GMD DOM was produced. The daughter of Temptress Am, Durham Am has multiple records over 40,000 lbs. of milk and close to 166,000 lifetime. She also has numerous Very Good and Excellent offspring including the Excellent-92 Titanic daughter AM Tasha-ET.

BW Marshall Sisters of Wabash-Way

The popular BW Marshall full sisters of Wabash-Way also trace through a branch from Temptress Jem. The Stammens got into the family by purchasing a pick of a flush by Aaron from the Excellent-90 DOM Bellwood Antoinette cow. There were no Aaron heifers from the flush so the Stammens got a Durham heifer instead; Ladys-Manor

Rick VerBeek, Dairy Sire Analyst, Select Sires, Inc.

"Ladys-Manor is one of my favorite herds to work with and Robert and Sam make a great team. Shamrock is the result of a contract mating for Select Sires. At the time Planet was the #2 TPI sire of the breed and Shottle had just become the #1 TPI sire based on his second crop daughters. It turned out to be a very prolific flush with the two sons in the top of the genomic list, Shamrock and Shameless, one female already Very Good at Ladys-Manor and a female selling for \$50,000 in the National Convention Sale. Genomics confirmed the strength of this family and now we can use genomics to correctively mate each individual and keep this family at the top of the breed."

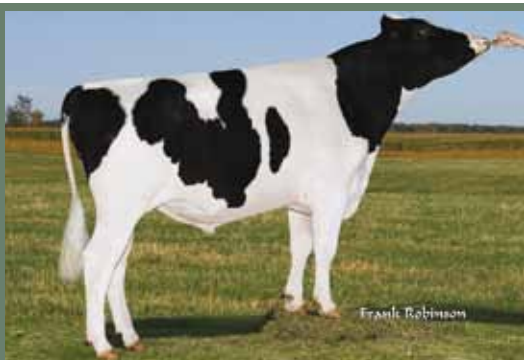

Ladys-Manor PI Shamrock • #1 Genomic Sire of the Breed



Ladys-Manor Autumn VG-89-USA
The "Poster Girl" for Dixie-Lee Aaron



Wabash-Way Mar Annileigh-ET EX-90-USA GMD DOM
Sons in A.I. and numerous high scoring daughters



Wabash-Way Arleigh-ET VG-88-USA
Dam of the #1 Pronto daughter in the U.S.

Annibell-ET Very Good-85 DOM and the branch at Wabash-Way began. Annileigh and Annimarie are daughters of the Very Good-85 DOM Durham from the Excellent-90 DOM Bellwood followed by Tempress Jem.

"The best part of the family is they transmit fantastic udders that give lots of milk. They are strong cattle that do well in our operation," Stammen said.

Both BW Marshall sisters are credited with huge milk production records and GMD DOM status. Annileigh has numerous high scoring daughters worldwide including the well-known Anelisa Excellent-91 GMD DOM Finley daughter. Interesting to note is that Anelisa's Shottle daughter; Wabash-Way Andreana-ET Very Good-88 DOM was the #2 CTPI cow of the breed when Wabash-Way Emilyann-ET was number one.

The current #1 Pronto daughter in the United States also stems from the Wabash-Way branch. Broeks Apple-ET Very Good-86 at two-years-old has a GTPI of +2096 making her the #1 Pronto daughter in the United States. Apple's dam is the VG-88 Shottle, Wabash-Way Arleigh-ET, followed by Annileigh Excellent-90 GMD DOM. Apple's maternal sister, Broeks Annie-ET Very Good-87 at two-years-old, is currently the #8 Jet Stream in the United States. Apple and Annie are currently owned and being worked with at Ever-Green-View Farms, Waldo, Wis.

Due to the popularity and marketability of this family the BW Marshall sisters did sell; Annileigh was sold to Markwell Holsteins, Lyden, Washington and Annimarie to Stanton Bros. Ltd, Ilderton, Ontario. However, Wabash-Way continues to develop this branch of the family through the Bolton daughters and the younger generation of heifers by Domain, Super and Planet.

Terrence Stammen Wabash-Way Holsteins

"The best part of the family is they transmit fantastic udders that give lots of milk. They are strong cattle that do well in our operation"

In Germany, Ingo Rose has been extremely successful with this branch of the family. Anni Very Good-86-DE-2YR (Shottle x Annileigh EX-90-USA) is one of the highest indexing cows in Germany and dam of STERNGOLD at RUW Germany. This Stol Joc son is the #17 g RZG bull in Germany (DE 04/11 g RZG 143) and has been used as a sire of sons already!

Ruby Jen

Ladys-Manor Ruby Jen Excellent-94 2E GMD DOM is famous worldwide and one of the most popular and adored Startmore Rudolph daughters. Ruby Jen delivered many Very Good and Excellent daughters and some very popular bulls like the BW Marshall son Marbach at the WEU in Germany and the Igniter son, Rigorous, at Semex.

The mating of Mandel Debut on this blooming brood cow has proven to be very instrumental for the Smiths and produced Ladys-Manor Ruby D-ET Excellent-90 GMD DOM. Ruby D is the dam of four Excellent cows including the the popular Shottle (Ruby D Shawn) and Goldwyn (Ruby D Grace) daughters.

On the April 2011 Top Genomic Sires List, Ruby D had three grandsons in the top 14 with Shamrock headlining at number one, Grafeeti at number 12 and Shameless at number 14. The popular chart topping Shamrock is a Planet from the Shottle daughter, Ladys-Manor Ruby D Shawn-ET Excellent-90 DOM. Shamrock has maintained the top position for the last two runs and also tops the net merit rankings at an astounding value of \$936. This has also led his three full sisters to be in high demand and highly valuable. Ladys-Manor PL Shakira sold through the 2010 National Holstein Convention Sale held in Minnesota with Darin Meyer, De-Su Holsteins, New Albin, Iowa as the successful buyer at \$50,000. Shakira has maintained her position in the top five genomic females for the last four proof runs. Ladys-Manor PI Shandra was consigned to the 2010 Eastern Elite Sale and was the top selling lot at a commanding \$16,000. The third full sister, Ladys-Manor PI Shania calved in this spring and scored Very Good-85 VG-MS at just one year and eleven months of age!

Ruby D Shawn will be six-years-old this fall and still calls My Lady's Manor home. Shawn is easily a herd favorite for the Smiths, "Shawn is just a treat to work with, she flushes great is easy going and very laid back," Smiths added.



Tim Abbott, Director of Sales/General Manager, ABS Canada/St. Jacobs ABC

"I have worked with the family at Smiths for generations and we have had several very solid bulls from the family. The cow that always put it together best for me was the Rudolph herself. A great dairy cow with a tremendous udder and frame a fun cow to use as a bull mother. At the time we did the Debut mating on her he had just gotten his proof and looked very interesting. It looked like he would sire great components and beautiful udders. We had very little semen to use on the bull and I wanted to make sure he got used on the best cows in my area. I thought he was a great mating on the Rudolph and Rob and Sam agreed. As it turned out, it was a good choice as the Ruby D cow has done all we had hoped for and more. We have worked with the cow and have two very good sons of her Dodge (Goldwyn) and Shout (Shottle) in our proven line up. Both bulls transmit the great udders and high components you would expect from the family. So while Debut was not a household name, his daughters have turned out to be great transmitters and putting him into this great maternal line has really paid off."



Robert and Sam Smith My Lady's Manor Farm

Shawn is easily a herd favorite.

"Shawn is just a treat to work with, she flushes great is easy going and very laid back."

Back to Ruby D, along with her chart-topping grandsons she has three sons currently in the active lineup at ABS Global, Inc. Shout by Shottle and a full brother to Ruby D Shawn continues to gain popularity with youthful udders and tall, long dairy frames. The Goldwyn son, Dodge, and Garrison son, Donald are also in the active lineup and being used heavily worldwide. Also interesting to note is Shawn's full sister Ladys-Manor Ruby D Shana-ET Very Good-86 DOM owned by Brigeen Farms is dam to the popular Mac son at Select Sires, Brigeen Russell. This is just another testament to the A.I. influence of this great cow family.

Ruby D Grace Excellent-91 DOM sired by Goldwyn is your cover girl for this issue of Hotspots and is the dam of Grafeeti, the Freddie son that is #12 on the Top Genomic Sires list for April 2011 and the former #1 GLPI young bull in Canada. Grafeeti is already making headlines siring high selling choices across the country.

Another famous Ruby Jen daughter is Ladys-Manor Ruby Marcie Very Good-87 GMD DOM, a BW Marshall daughter with a Boliver son, Marcellus, at Genex. Ruby Marcie's Boliver daughter, Marcie Babe topped the A Knight at Kingsmill Sale in 2007 at \$46,000.

Ladys-Manor Ruby D-ET Excellent-90 GMD DOM continued her career in Durham, North Carolina selling to Kingsmill Farm through a private treaty in the fall of 2006. At the same time of acquiring Ruby D, Kingsmill also purchased her Goldwyn calf, Ladys-Manor Ruby D Gigi-ET Very Good-89. Several heifers have sold from Gigi by Big Time, Million, Super and more in 2011.

The Future

The popularity of this A.I. family will only continue to grow and develop. While the success of this maternal line can be seen over several generations the mating possibilities with the current Ruby D daughters and granddaughters proves to be very exciting. Only time will tell how this famous family will continue to impact the industry and provide elite Holstein genetics to breeders worldwide.

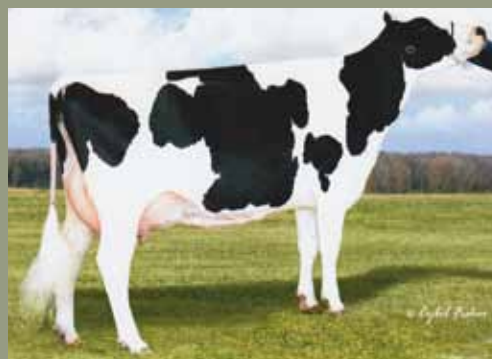

Ladys-Manor Ruby D-ET EX-90 GMD DOM
Dam of 4 Excellent daughters including Ruby D Shawn



Ladys-Manor Ruby D Shawn-ET EX-90 DOM
Dam of Shamrock the #1 Genomic Son Globally



Ladys-Manor PI Shakira-ET
#4 GTPI Heifer - April 2011 and full sister to Shamrock



Taurus has the Genomic Leaders! Check these Emilyann Family Sires . . .

76HO0581 Wabash-Way **EXPLODE-ET** (VG-85)



#4 GTPI Sire

+2417 GTPI
+3638 TTV

Reg# 138905680 aAa: 234165
Sire: Sandy -Valley Bolton-ET (EX-90)

+669 NM\$ +1921 Milk
+4.6 PL 2.73 SCS
+3.97 Type +3.31 UDC +3.27 FLC



Dam

Wabash-Way Emilyann-ET (VG-88 DOM)
2-01 365d 38610m 3.9% 1497f 3.2% 1251p
Sire: Picston Shottle-ET (EX-95 GM)

76HO0623 Wabash-Way **EXACT-ET**



+2251 GTPI
+3238 TTV

Reg# 66183748 aAa: 231654
Sire: Braedale Goldwyn (EX-EXTRA GM)

+674 NM\$ +739 Milk
+5.1 PL 2.68 SCS
+2.59 Type +2.63 UDC +1.94 FLC



Dam

Wabash-Way Emilyann-ET (VG-88 DOM)
2-01 365d 38610m 3.9% 1497f 3.2% 1251p
Sire: Picston Shottle-ET (EX-95 GM)

76HO0616 Wabash-Way **ESTEEM-ET**



+2247 GTPI
+3047 TTV

Reg# 66183739 aAa: 561432
Sire: Ensenada Taboo Planet-ET

+679 NM\$ +1676 Milk
+4.7 PL 2.88 SCS
+2.34 Type +1.97 UDC +.99 FLC



Dam

Wabash-Way Emilyann-ET (VG-88 DOM)
2-01 365d 38610m 3.9% 1497f 3.2% 1251p
Sire: Picston Shottle-ET (EX-95 GM)

76HO0607 Wabash-Way **ELITE-ET** (VG-88)



+2222 GTPI
+3128 TTV

Reg# 65367561 aAa: 342156
Sire: Picston Shottle-ET (EX-95 GM)

+537 NM\$ +1018 Milk
+2.9 PL 2.76 SCS
+3.36 Type +2.54 UDC +2.62 FLC



Dam

Crocket-Acres Elita-ET (VG-87 DOM)
2-02 365d 39010m 3.8% 1480f 3.4% 1309p
Sire: O-Bee Manfred Justice-ET (EX-94 GM)

4/11 USDA & HA

Taurus Service has always selected bulls based on outstanding cow families. Careful attention to these successful breeding lines has provided "Profitable Genetics" for our customers around the World for 40 years. Genomics helps to solidify the choices we have made and helps guide our future selections. "Profitable Genetics" in the dairy herds we serve is our goal each and every day. Genomics offers opportunities and we want to work with breeders to offer the best genomically proven sires available and help breed a more profitable cow.

Taurus Total Value (TTV) is an index developed by Taurus Service as a ranking system of the Holstein sires in the "Profitable Genetics" sire line-up. Taurus has always strived to market semen from sires to produce cows for optimal production with high components, longevity and reproduction. TTV includes NM\$, TPI and PTA Type along with PTS's for Udder Composite, Feet & Leg Composite, Productive Life (PL), and Somatic Cell Score (SCS) weighted by percent reliability. We put extra emphasis on the traits to ensure herd improvement and net profit.

All Sires above on the top 100 GTPI List.
Also check the first **Explode** Son
76HO0644 PROSPECTOR #13 at +2332 GTPI.
Explode X Goldwyn Pacey X WKV Prosper (VG-87)
Full Sister to Pledge (2E-95)



Taurus Service, Inc.

PO Box 164, Grist Flat Rd
Mehoopany, PA 18629, USA

Phone: 570-833-5123, Fax: 570-833-2690

email: taurus@epix.net www.taurus-service.com

THE EXCELLENT Ruby Daughters

Selling...

**National Holstein Convention Sale
June 24, 2011 | Richmond, Virginia**
From Ruby D Shawn, dam of the global GTPI leader Shamrock sells a first choice female by Armitage from 12 transfers made on 3/30/11.

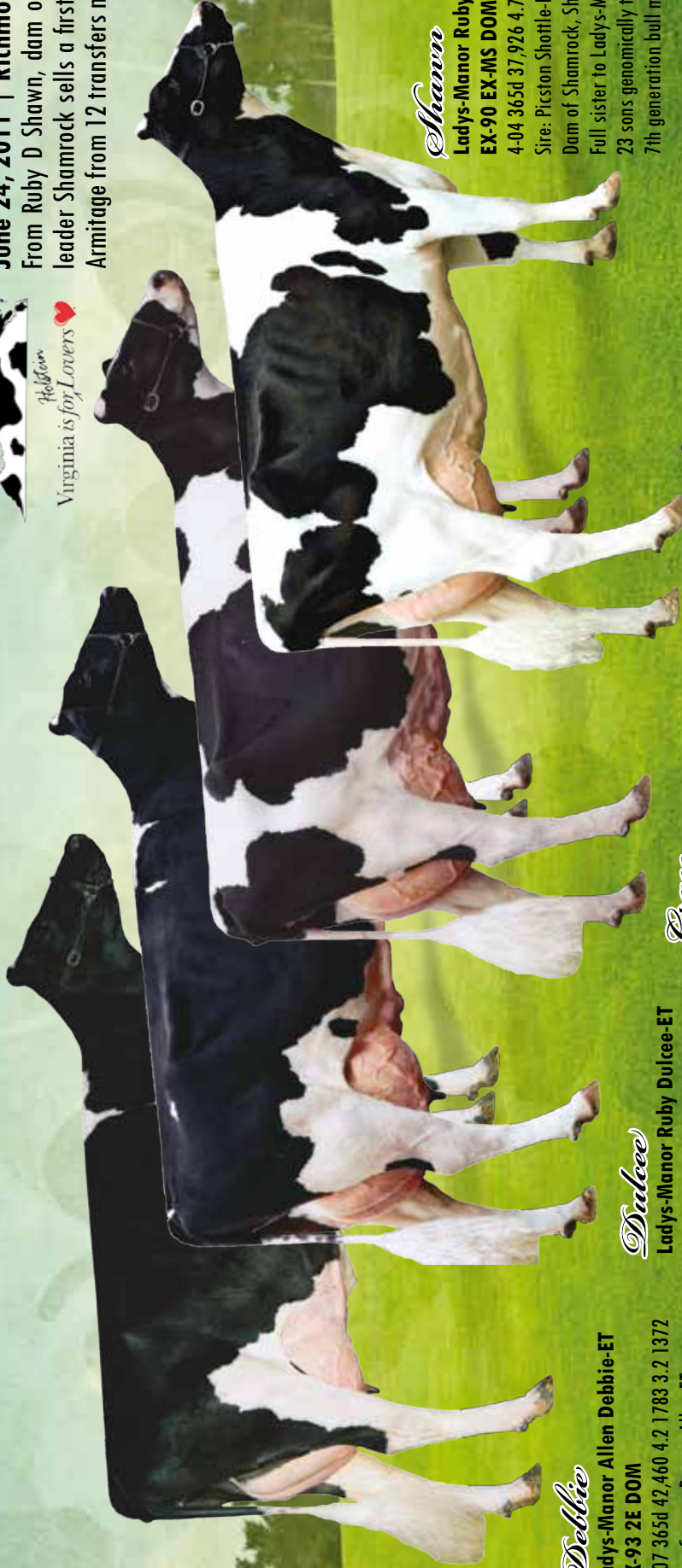

Debbie

Ladys-Manor Allen Debbie-ET
EX-93 2E DOM
3-07 365d 42,460 4.2 1783 3.2 1372
Sire: Canyon-Breeze Allen-ET
Daughters by: Air Deborah (VG-88),
Gold Chip pregs (due 9/11) and
four Goldwyn yearlings

Dulcee

Ladys-Manor Ruby Dulcee-ET
EX-90 EX-MS
4-02 356d 30,164 4.8 1462 3.5 1045
Sire: Kings-Ransom M Duce-ET
Daughters by: Super

Grace

Ladys-Manor Ruby D Grace-ET
EX-91 92-MS DOM
4-03 324d 32,106 5.1 1644 3.5 1133
Sire: Braedale Goldwyn
Dam of Grafeeti, Gravel and Grit
Full sister to Ladys-Manor Dodge-ET

Shawn

Ladys-Manor Ruby D Shawn-ET
EX-90 EX-MS DOM • GTPI+2198
4-04 365d 37,926 4.7 1805 3.4 1280
Sire: Picston Shottle-ET
Dam of Shamrock, Shameless and Shakira
Full sister to Ladys-Manor Shout-ET
23 sons genomically tested - 17 have entered A.I.
7th generation bull mother



Robert and Sam Smith Family
4030 Houcks Road, Monkton, Maryland
410-692-6561 office | 410-692-6083 fax
443-417-5900 Sam cell | 443-417-5898 Robert cell
email: mosmlmf@gmail.com
www.holsteinplaza.com/ladys-manor

Out of this World!

BENNER PLANET BESSIE

Bessie sells!

July 7, 2011 • Cochrane, AB
Rocky Mountain High Sale

DAM:



MAPLE WOOD BAXTER BETHANY

VERY GOOD-85-2YR-CAN GLPI+2987
2-03 2x 365d 41,325 4.6 1920 3.6 1505

- #7 GLPI Cow in Canada
- #1 Baxter in Canada from the famous Bombi

GLPI+3188 Born: June 2, 2010

GTPI+2428 +2087M +103F +70P

PTA +854NMS +6.1PL +2.91T

- #5 GLPI and #1 Planet Heifer in Canada
- #4 Planet daughter in North America
- From the Gypsy Grand family

BENNER  **HOLSTEINS**

Peter, Burt, Donald, Shirley, Tim, Scott and Rosanna Penner | Kevin and Laurie Funk
Box 46, Group 3, R.R. #1, Steinbach, Manitoba, R5G 1L9

Ph. 204-326-1443 | Fax 204-326-2129 | benner@mts.net | www.holsteinplaza.com/benner

KI de Toekomst (your) partner
for the future

- ✓ Private AI company
- ✓ Semen collection according to
EU regulations
- ✓ EU approved

KI
de
TOEKOMST

Nijenhof 3
7665 DJ Albergen
Holland



Danillo our runner-up index publication



Information:

Ben Meijerink

Tel: +31 (0)6-134 850 36

E-mail: info@kidetoeekomst.nl

Web: www.kidetoeekomst.nl



→ Very successful DG & JK Sale

The first edition of the Diamond Genetics & JK Eder Holsteins Sale has been very successful with an average price of € 6.324 over 32 animals. Topseller O-Bee HWH Jet Stream Ina VG-87 2yr. sold for € 44.000 to Caps Farm (NL). 2nd Highest Price was € 32.000 for DG Spr Creamy (GTPI +2342), purchased by Belleging-sclub Het Gouden Kalf. www.dgjksale.com



Topseller with the Sale Crew

→ #1 PTAT Atlee dtr at Ponderosa

Heavenly Golden Atlee of Ponderosa Holsteins calved and scored VG-87-UK 2yr. with VG for every trait! Golden Atlee is the highest PTAT Goldwyn dtr of the famous MD-Delight Durham Atlee EX-92-USA with PTAT +3.66 and is the full sister to the famous and popular young sire Atwood! www.eurogenes.com/ponderosa



Heavenly Golden Atlee VG-87-UK 2yr.

→ Show results Pesse '11

1st. Ord Ralma Dronto (De Jonge Holsteins)
Res. Jr. 2-Yr. Nipponia Gorgeous (Giessen)
1st Giessen Rozalena 28 (Giessen)
1st Giessen Charity 14 (Giessen)
1st Veenhuizer Zadia 7 (Veenhuizer)

→ Great classifications Zeedieker

Two important young cows at Zeedieker Holsteins have been classified recently. Zeedieker S Rose (Advent from the August family) received VG-87 with a VG-89 Mammary. Prosy (Pronto grand dtr of Rud Zip EX-95-USA) scored VG-86 2yr. www.eurogenes.com/zeedieker

→ Succes Story completed!!!

The Jr. Grand Champion of the Summer Show Beilen 2010, SD Jacobs Jen (Goldwyn x Valleyville Lheros Jen EX-94) calved and made the success story complete. She scored VG-88 2yr. with a VG-89 Mammary System and she is in the European Top 25 for PTAT with +3.52!! www.eurogenes.com/schotten



SD Jacobs Jen VG-88 VG-89-MS 2yr.

→ Bons dominates International Show Libramont '11

Bons Holsteins went home with 4 titles from the International Show in Libramont; Champion Jr. Heifer, Champion Intermediate, Best Breeder, Best Exhibitor!! www.eurogenes.com/bons



Jr. Champion Bons-Holsteins Ella 177

→ Record breaking Eurogenes Online Heifer Sale

The Eurogenes Online Heifer Sale has broken different records. Buyers from 7 different countries helped to make the highest sale average in Europe ever of € 16.334, with a topseller of € 58.000 for Caps Mairy 14. Europe's #1 GTPI Heifer with GTPI +2462 sold to a syndicate between Ponderosa, All. Nure, Diamond Genetics & Cormdale. www.eurogenes.com/

→ Holbra Heidi 2 in shape of her life

Holbra Heidi 2 VG-89 2yr. (Jr. 2-Yr. Old Champion NRM 2010!) calved back for the 2nd time and is in the shape of her life, winning the Int. Class at the Wintershow Lochem 2011. She traces back to the HILLARY EX-94 family! www.eurogenes.com/holbra

→ Guarini #8 Bull in Germany

One of the very highest debutants in the April index run was Guarini for the German AI Station RBB. He debuted in 8th place with an RZG score of 140 with 117 dtrs in his proof already. He is the full sister to the popular bull dam Ricky VG-86-DE 2yr. at JK Eder Holsteins. www.eurogenes.com/jkeder

→ Willsbro Sale 2011

The Willsbro Sale 2011 was very successful with an average price of 3,996 gns over 108 lot numbers. The beautiful heifer Willsbro M Caramel topped the sale for 20,000 gns; she is going to the barns of Dulais Holsteins. www.eurogenes.com/willsbro



Willsbro M Caramel sold to Dulais Holsteins

→ EUR 8.800 avg at Elite Bull Sale

After the conclusion of the second Eurogenes event of its kind, it was clear to see the Online Bull Sales will be an exciting part of our future. More visitors, more interested companies and more active bidding resulted in a very satisfying sale. The 2nd edition of the Eurogenes Online Elite Bull Sale achieved an average price of €8.800 and two top-sellers, each selling for €15.000 for the first choice bull - a price the breeders could have only dream about not so long ago! The sale was watched by a huge number of visitors from all around the world and buyers include organisations based in Canada, USA, Germany, Spain, Denmark and the Netherlands.

→ Anya now #2 PTAT cow Europe & #6 PTAT cow in the Breed!!

Anya VG-87 2yr. from Bolleholster Holsteins increased again in her PTAT and is now the #2 PTAT Cow in Europe and #6 PTAT cow in the Breed with PTAT +4.12. She goes back to Kingstead Chief Adeen EX-94 and is out of the same maternal line as MD-Delight Durham Atlee EX-92-USA www.eurogenes.com/bolleholster

→ Olympique EX-98 passed away

Olympique EX-98 passed away recently after a heart attack. Olympique, imported by Diamond Genetics and owned by Twin Genetics, was the highest classified cow in Europe. She produced over 140.000 kg M.

→ Secret dtr topseller at Subhasta

The XV Subhasta Top Bos Sale, was very successful with an average price of € 6.600 over 28 animals sold. The topseller Bos Shottle Selena (Shottle x Gen-I-Beq GW Secret VG-87-CAN 2yr.) was purchased by Ponderosa Holsteins for € 21.500. www.eurogenes.com/utebos



Bos Shottle Selena to Ponderosa Holsteins

→ Ida proves transmitting power

Veneriete Shottle Ida 6 VG-86 2yr. is a familiar name which we have seen for a long time in the Top GTPI Ranking. Now it's time for her dtrs, several sons and dtrs by Destry & Niagra are scoring over 2200 & 2300 GTPI!! www.eurogenes.com/veneriete

→ Elite Pom pictured

Elite Pom, owned by Diamond Genetics France & GEAC De La Pommierie is the #6 GTPI heifer in Europe with GTPI +2382! Her grand dam is the full sister to Vaucluse at Genes Diffusion.

www.eurogenes.com/drakkar
www.eurogenes.com/pommierie



Elite Pom | GTPI +2382!! #6 GTPI Europe

→ GAEC Leclerc: 14 x EX & 100 VG

The classification day at GAEC Leclerc / Twin Holsteins have add some new impressive results to the list, now at 14 EXCELLENT and 100 VG cows in the herd! www.eurogenes.com/leclerc

A Breeder's Dream...

Ad by Dream Designs. Lheros Jenn © Vicky Freicher Jenn © Wolfard Schultz



Dam: VALLEYVILLE LHEROS JENN EX94
Res Grand Ch Quebec Int 2008
Res Int Champion Royal 2008

SD JACOBS JENN VG-88 NLD VG-89 MS 2YR
Grand Jnr Ch Beilen 2010
US 04/11 PTAT +3.52 (Top 25 PTAT Europe)

Goldwyn x Valleyville Lheros Jenn EX-94-CAN x EX-CAN Integrity x VG-88 Astro Jet
Jenn made the expectations for 100% true!!

She won the big shows as a maiden heifer and is now calved in and looking better then ever!
She will be in our flush program soon & is available for contracts.

→ #9 GTPI Man-O-Man, 2nd at SIA

DKR Belone, the #9 GTPI Man-O-Man dtr in Europe placed 2nd at the National Jr. Show at the SIA in Paris 2011, judged by Tom Kelly (IE). Belone (GTPI +2266) is a great heifer out of the fantastic Bizou family from Drakkar Holsteins France.

www.eurogenes.com/drakkar Heavenly



DKR Belone (GTPI +2266), 2nd at the SIA

→ Bailey delivers #1, #3 & #11 PTAT heifers in Europe

Farnear-TBR Bailey VG-87-USA 2yr.

delivered the #1, #3 & #11 PTAT heifers in Europe! Bailey stems from the great Barbie cow family. Her dtr Willemshoeve Bailey 622, (PTAT +4.30), sold for € 21.500 in the EG Online Heifer Sale, to Willsbro (UK)

www.diamondgenetics.nl



#1 PTAT Heifer in Europe (PTAT +4.30)

→ Picture DG Miss Bolton

New picture DG Miss Bolton VG-87-FR 2yr., internationally contracted Bolton dtr out of the Benner Luke Jean VG-CAN 2yr. 18* cow family.

www.eurogenes.com/dairygenes



DG Miss Bolton VG-87-FR 2yr.

→ +181 Genomic ISS for Delina

Delina VG-86-FR 2yr. of Holstein Ily Pasquet is one of the very highest Pagewire dtrs with Genomic ISS +181! She is under huge contract interest at the moment and is out of the same family as the proven sires Vapareil and Bitq.

www.eurogenes.com/dairygenes

→ Dueholm delivers R&W Sire of Sons

Dueholm Breeding delivered the new Genomic Sire of Sons Jericho Red at the German AI Station Vost! This very early R&W Jerudo son is one of the highest Genomic R&W young sires in Germany with g RZG +138!

www.eurogenes.com/dueholm

→ Huge Genomic Indexes at Majestic Holsteins

The North Irish Majestic Holsteins is increasing a really impressive group of animals where great cow families combine type with huge Genomic numbers! What about the genetic twin sisters Majestic Shottle Leona and Licorice? Leona bred the #8 GTPI Million son in the breed (Leon @ Genus / ABS, GTPI +2223) and also at Majestic Holsteins is the World's #1 GTPI Earnit dtr. With a score of GTPI +2269, Majestic Earnit Annette VG87 is out of the great Converse Judy cow family!!

www.eurogenes.com/majestic



Majestic Licorice & Leona (Twin sisters)

→ Ballycairn Tinnie's increase UK influence

Ballycairn Tiergan bred by Eurogenes member Ballycairn Holsteins, Northern Ireland, has recently been returned to active service at Cogent UK. He is an EX91-point Goldwyn son out of Ballycairn Garter Tinnie VG87. With a PLI of £191 he is currently second on the UK proven list, combining solid production, excellent components, positive for all fitness traits and a balanced type linear.

www.eurogenes.com/ballycairn

→ Highest Rabur Gold Panzer dtr in Denmark!

The Danish Tastum M-O-M Pandora is the #1 GTPI and #1 GLPI dtr in the breed of Rabur Gold Panzer VG-87-USA 2yr with GTPI +2270!!

With this she is in the European Top 10 GTPI Man-O-Man dtrs!!

www.eurogenes.com/tastum

→ New #1 GTPI Outcross in Europe

Europe has a new leader in the GTPI Outcross list after the Genomic May-run. Anderstrup Niagra Chemello (Sold as a 1st Choice through the Eurogenes Online Heifer Sale) came through with GTPI +2278! She is by Niagra out of Anderstrup Ramos Camil EX-90, which sold in the Holland Masters Sale 2010 for € 26.000

Anderstrup Ramos Camil EX-90, dam to the



new #1 GTPI Outcross hfr in Europe!

→ Again Naurine descendent scores skyhigh GTPI

Daisy, owned by the French breeders GAEC De La Pommierie is the new #3 GTPI Baxter dtr in Europa with GTPI +2163! Her grand mother is the full sister to the proven sire Vaulcuse of Genes Diffusion, grand dtr of the former #1 cow from France, Naurine EX-90-FR (s. Gibbon)

www.eurogenes.com/pommierie

→ Rowena EX-92

Goldwyn dtr Rowena of Dueholm Breeding Denmark, increased her score up to EX-92 in her 2nd lactation! Rowena is a dtr of the former German RZG Topper Ribaba VG-87-DE 2yr.

www.eurogenes.com/dueholm

→ > 16.000 kg Milk for Golden

Shanael Bolton Golden VG-88-UK 2yr. realized one of the very highest 2yr. Old records ever made in Europe with over 16.000 kg milk in 305 days!! This outstanding Bolton dtr stems from a deep American cow family, combining this huge production with very high Genomics (> 2000 GTPI) and great type, she scores VG-88 2yr. in the UK. One of the very best Bolton dtrs in the breed!!

www.eurogenes.com/shanael



Shanael Bolton Golden VG-88-UK 2yr.

→ Kalibri now EX-94!

One of the greatest show cows in Europe, Decrausaz Iron O'Kalibri raised her score to EX-94!! Kalibri is a Red Carrier Boss Iron dtr out of the family of Mr. Burns! She was Res. Grand Champion at the Expo and Hon. Mention at the Swiss Expo in Lausanne.



www.eurogenes.com/gsaliance

→ Again Naurine descendent scores skyhigh GTPI

Daisy, owned by the French breeders GAEC De La Pommierie is the new #3 GTPI Baxter dtr in Europa with GTPI +2163! Her grand mother is the full sister to the proven sire Vaulcuse of Genes Diffusion, grand dtr of the former #1 cow from France, Naurine EX-90-FR (s. Gibbon)

www.eurogenes.com/pommierie

→ Successful Sale in Sweden

2 Sales in one weekend in Sweden have been very successful for organizers Stame Holsteins & Bra-Ko Holsteins! The Stame Holstein Sale averaged € 4.000 with a topseller of € 11.000. The Bra-Ko Sale ended with an average of € 4.600 over 27 animals, with topseller Bra-Ko Advent Extra Special RC for € 8.450

www.eurogenes.com/stame

www.eurogenes.com/brako

→ GTPI +2297 Laurie Sheik descendent at Duindam!

AJDH Laura is one of the very highest GTPI descendents out of the Laurie Sheik cow family with GTPI +2297! She is Superstition x Bolton x full sister to Lauthority!!

www.eurogenes.com/drounerduindam



Shanael Bolton Golden VG-88-UK 2yr.

Check out her Genomics!
US 04/11 DGV LPI +2551 / Cont. +9
US 04/11 GTP +2025 / Milk +2409!

GREAT OPPORTUNITIES

from Shanael Holsteins

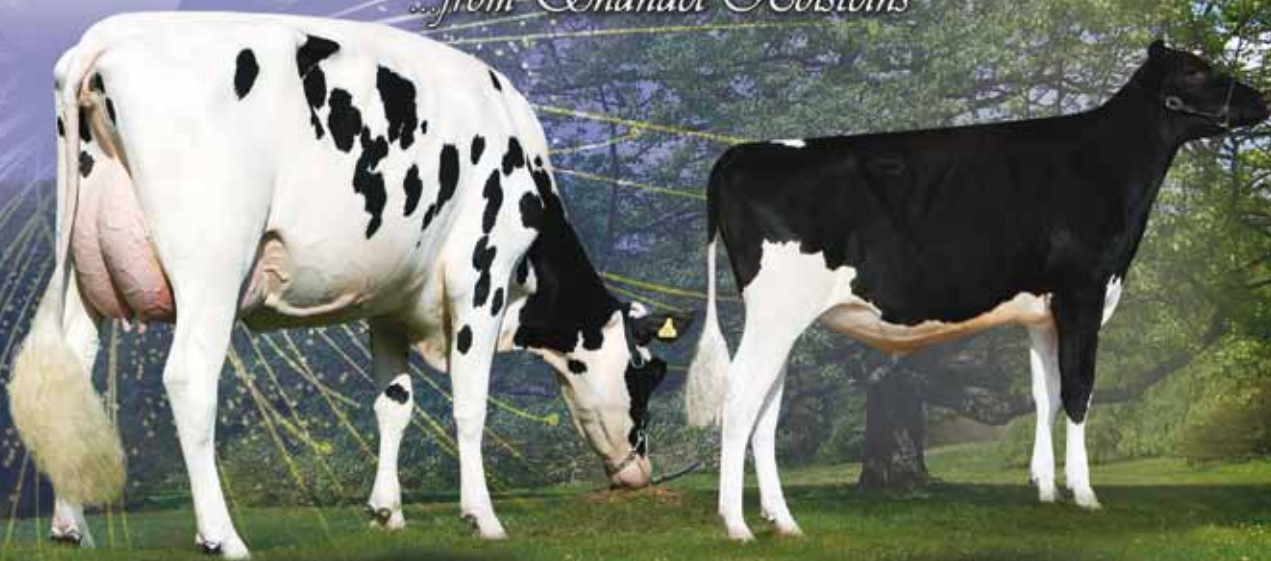

SHANAEL Bolton Golden VG-88-UK VG-89-MS 2yr.
La1 305d 16.160kgM 3.7%F 3.2%P
3rd. Jr. 2-Yr. Old National Holstein Show 2010
Bolton x EX-91 Shottie x VG-86 Roy x EX-90 Lord Lily x VG-85 Sunny Boy
x VG-88 Cleitus x Latuch Laurie Golden VG-85-USA

Sire stack with high Genomics, already international contracts!
From the Eastland Golden cow family which produced Cash, Figaro, Kenley, Rolex and many more!

SHANAEL Jeeves Eroy

US 04/11 GTP +2033 / NM \$ 491/ PTAT +2.81
JEEVES x Nova-TMJ Golden Echo VG-88-USA EX-MSII

One of the HOTTEST new families in the breed!



Shanael Holsteins

The Miller family | UK | Farm +44 (0)1386 446919 | Paul +44 (0)7932 702552 | Steve +44 (0)7766 012504 |
Email: shanael@small.net | www.eurogenes.com/shanael

Another Fantastic GRIETJE



© Eily Geverink

ANDERSTRUP ROUMARE GISA VG-89 2YR
Roumare x VG88-2Yr Oman x Genua VG-87 DE 2Yrx Grietje 80 EX-91
La1 305d 14.355kgM 4.10% F 3.5%P
US04/11 +GTP +2015 / NM\$541/ PTAT +1.68
Dam is full sister to proven sires IMPROVER & IMPRESS at CRV

Anderstrup Holsteins | @. Anderstrup.holstein@mail.dk | www.eurogenes.com/anderstrup

HolsteinPlaza.com is the online marketplace connecting farmers with elite Holstein genetics from breeders throughout North America.

Bremer Holsteins
www.holsteinplaza.com/bremer

BREMER HOLSTEINS

The herd of Ferdi and Barbara Seeuws, Sheldon, Wis. will be holding a sale on Friday, Sept. 9, 2011 at the farm and will feature the best of Bremer Holsteins with several contracted animals selling. Stay tuned for more details and visit the Bremer Holsteins Holstein Plaza breeder page for further information.

Benner Holsteins
www.holsteinplaza.com/benner



Benner Planet Bessie is the #5 GLPI Heifer in Canada at +3188 and from the #7 GLPI Cow in Canada, Baxter Bethany. Bessie sells on July 7 in the Rocky Mountain High Sale, Cochrane, AB.

Bo-Irish Holsteins
www.holsteinplaza.com/bo-irish

Bo-Irish

Bo-Irish invested in several exciting high profile heifers this spring which are currently being flushed. Cosmopolitan's +2232 GTPI Earnit now calls Bo-Irish home along with a +2308 GTPI Super from the Adeens and a +2320 GTPI Freddie from the Dellias.

Butlerview Farms
www.holsteinplaza.com/butlerview



The Memorial Day Spectacular Sale was held May 30 at Butlerview Farms in Chebanse, Ill., and averaged \$13,443 on 109 lots. The weekend long event also featured an open house of the brand new boxstall facility built by brothers Jeff and Jim Butler. Highlighting the sale were several elite offerings from Regancrest S Chassity-ET EX-92 DOM.

De-Su Holsteins
www.holsteinplaza.com/de-su



De-Su Holsteins, LLC, New Albin, Iowa had 13 of the Top 25 New Genomic Females for May 2011. Seven of the top 25 including the #1 new genomic female were daughters or granddaughters of the former #1 GTPI Cow, Sully Shottle May-TW. Additionally, seven others in the top 25 were direct descendants of De-Su BW Marshal Georgia!

Dream-Prairie Holsteins
www.holsteinplaza.com/dream-prairie



Dream-Prairie is selling the #1 *RC/Red Net Merit daughter in the U.S. on the National Holstein Convention Sale on June 24, Richmond, Virginia. Fanfare is a *RC Destry from the Boliver daughter of Oman 6121 and maternal sister to Observer and Osmond.

Farnear Holsteins
www.holsteinplaza.com/farnear



Farnear Holsteins has the #1 PTAT heifer in the U.S. following the April proof run. Farnear-TBR-BH Benshaee-ET is a Sebastian daughter from the Barbies and has a PTAT of +4.86.

Gloryland Holsteins
www.holsteinplaza.com/gloryland



It's official.. Lana Rae now ties Roxy with 16 Excellent daughters all with Excellent mammary systems! Look for several offerings from Lana Rae selling on the Gloryland Red Tag Sale, June 21-25.

Morningview Holsteins
www.holsteinplaza.com/morningview



Shottle Lucy daughters headlined sales across the United States this spring commanding top prices. The genomic powerhouse's *RC Destry daughter sold for \$64,000 in the North American Breeders Showcase Sale.

Larcrest Holsteins
www.holsteinplaza.com/larcrest



The next generation of Crimson sells on the National Holstein Convention Sale on June 24, Richmond, Va. Selling is a Kramer choice from Chenoa, the +2213 GTPI Planet daughter of Crimson.

My Ladys Manor Farm
www.holsteinplaza.com/my-ladys-manor



The full sister to the #1 genomic sire globally, Shamrock, scored VG-85 VG-MS at 1-11. Shania is the first of the Planet full sisters to freshen in calving at 1-09 and already turning heads!

Jerland Farms
www.holsteinplaza.com/jerland



Mark your calendars for Thursday, Sept. 8, 2011. Jerland Farms will be hosting a complete herd dispersal featuring offerings from the Unanimous All-American Rubens Nan EX-93 95-MS as well as the Debras, Adeens, Graces and more!

DIAMOND GENETICS & JK EDER

Spring Edition Sale '11 | May 21st 2011



Thanks to all buyers, visitors and the complete sale crew

Sale average over 32 sale animals € 6.324

Picture shows sale crew with topseller O-Bee HWH Jet Stream Ina VG-87 2yr. (€ 44.000, buyer Caps Farm, NL)



Han Hopman



Han Hopman



Han Hopman



Han Hopman



Stars of Butlerview

Add a Star to Your Herd!

Embryos from these cows and daughters of these great cows available. Contact Tim Raven for more information on these and other available embryos. Phone: +1 563-590-7871

Email: butlerviewtim@gmail.com

For more information visit our website: www.butlerview.com



Adeen © Patty Jones, Chassity and Ariel © Beth Herges and Brasilia © Billy Heath

Adeen

**MS KINGSTEAD CHIEF ADEEN
EX-94 2E DOM**
3-05 310d 30,180 4.0 1209 3.6 1077
Queen of the Breed Finalist!
2x All-American Nominee
**Flushing daughters by Atwood,
Goldwyn and Shottle and
several family members**

Chassity

REGANCREST'S CHASSITY EX-92 DOM
GTPI+2256 +1771M +87F +48P
PTA +3.61T +2.33UDC +2.34FLC
3-10 365d 42,280 4.3 1798 2.7 1150
Shottle x Cinderella x Barbie
Dam of Gold Chip +2450G +4.57T
• #2 Genomic Sire of the Breed 4/11
**Flushing daughters by Planet,
Sanchez and Atwood**

Brasilia

**REGANCREST BRASILIA
VG-88 EX-MS DOM**
PTA +3.31T +2.73UDC +2.45FLC
2-03 365d 33,180 3.6 1186 3.0 989
Shottle x Barbie EX-92 GMD DOM
**Flushing daughters by Goldwyn,
Mac, Million and Sanchez**

Ariel

**MS ATLEES GOLDWYN ARIEL
VG-89 EX-MS DOM**
PTA +3.50T +3.28UDC +2.55FLC
2-00 365d 28,330 4.2 1186 3.3 934
Res All-American Jr 2-Yr Old 2009
Full sister to Atwood - Goldwyn x Atlee
**Flushing daughters by Jeeves,
Sanchez and Planet**

Butlerview Farm

www.butlerview.com

Jeff Butler: +1 217-341-2437 • 1710 BE 7750 S. Road, Chebanse, IL 60922 USA

Email: illinijet@aol.com • Jim Butler: +1 847-987-5813

Marketing Manager: Tim Raven +1 563-590-7871 • butlerviewtim@gmail.com

Herdsmen: Willy McKay +1 740-572-2695 • Farm Manager: Joe Price +1 765-618-5479 • butlerview@hotmail.com

NO#2

OUTCROSS COW IN EUROPE



Royal Idevra Eva VG-86-IT 2yr.
+2189 GTPI, +638 NM\$, +2,05 PTAT



Dam: Idevra Titanic Estate EX

Royal Idevra Eva is on a continuous flush program. Goes back on Ricecrest Southwind Kaye, the family which produced Bolton, Stol Joc, Murphy & more!! Contact us for embryo availability.

Active

- x EX-90 Titanic
- x VG-85 Addison
- x VG-86 Manfred
- x EX-90 Duster
- x EX-91 Luke
- x VG-87 Southwind
- x EX-91 Ned Boy

Holstein
Select

Holstein Select
Mühlenstraße 14
49549 Ladbergen
Tel: +49 5485/8349055
Fax: +49 5485/8349057
www.holsteinselect.de

WE ARE ALSO LOOKING FOR INTERESTING YOUNG BULLS:
AFTERSHOCK - ALH DUKE - ALTA LOTA - ALTA ROSS - ATWOOD -
BEACON - BOWSER - BOXER - BRONCO - DESTROY RF - DOTSON -
EVOLVE - EXPLODE - FREDDY - GARRETT - GERARD - GOLDDAY - JAKE
- JORDAN - LEIF -LEKO - LONAR - MITEY RF - NIAGRA - PITBULL RF -
PRINCE - RADON - SELVINO - SNOWMAN - STERNGOLD - SUPER

HolsteinPlaza.com is the online marketplace connecting farmers with elite Holstein genetics from breeders throughout North America.

Regancrest Farms
www.holsteinplaza.com/regancrest



Announcing the Regancrest Summer Select Sale to be held at the farm on Saturday, Aug. 19. Eighty lots sell featuring the best of Regancrest and special guest consignments. Mark your calendars and plan on attending.

Rugg-Doc Holsteins
www.holsteinplaza.com/rugg-doc



Ralma Goldwyn Carmel-ET VG-89-2YR continues to gain attention of Holstein enthusiasts worldwide. Carmel's Baxter daughter, R-Z Baxter Caramel-ET, made her debut at #18 at GLPI+2811 on the Top Genomic LPI Cow Report - April 2011.

Scientific Holsteins
www.holsteinplaza.com/scientific



Scientific Holsteins, Matt and Mandy Nunes family will be hosting the 2011 Wisconsin Holstein State Picnic scheduled for Saturday, Aug. 27 at the farm, Chippewa Falls, Wis. The Nunes family invites everyone to the farm for this great Holstein event!

Welcome-Stock Farm
www.holsteinplaza.com/welcomestock



Unique-Style Bolton Money Excellent-91 is the #6 GTPI cow following the April proof run and the #2 Bolton daughter in the United States. Bolton Money is just one of many high profile cows being worked with at Welcome-Stock.

Ziem-Barb-Way
www.holsteinplaza.com/ziem-barb-way



Jacobs Goldwyn Jenna VG-89 EX-MS recently won the junior three-year-old class at the New York Spring International Holstein Show. Jenna is also the #9 PTAT Cow in the United States at +3.93T.

Gillette Farms
www.holsteinplaza.com/gillette



It was an exciting April proof run for Gillette Farms... Gillette Windbrook (200H003501) moved up to #2 LPI Sire and Willrock and Wildthing two identical Marion twins from 2nd Wind made their debut at #5.

Misty-Springs Holsteins
www.holsteinplaza.com/misty-springs



Misty Springs MB Brighter-Red the #2 Red & White GLPI cow in Canada at +2379 sells in the Rocky Mountain High Sale on July 7, Cochrane, AB. Brighter completes seven generations of VG or EX and has several high sons and daughters.

Passion Holstein
www.holsteinplaza.com/passionholstein



Regancrest-I Mika-ET scored VG-87-2YR-CAN just 82 days fresh and calved at 24 months. Her breakdown is 87-udder, 88-rump and 86-feet, 86-dairy strength. Mika is a Mac from the Barbie family and a 10th generation VG or EX.

Stanton Farms
www.holsteinplaza.com/stanton



The April proof run proved to be very successful for the daughters of Emilyann and Evett at Stanton Farms. Ms Wabash-Way Atwd Emily-ET (Atwood x Emilyann) came in as the #3 PTAT heifer at +4.81 with a GTPI +2324.

Ever-Green-View
www.holsteinplaza.com/ever-green-view



Ever-Green-View Farms was recognized with the Herd of Excellence Award by Holstein Association USA. The rigorous criteria to qualify includes: must be 25 percent above breed average Mature Equivalent (ME) for milk, fat, and protein; must have classified within the last year and have an actual average classification score of 83 points or higher; and must have at least 70 percent of the herd homebred.

Gold-N-Oaks
www.holsteinplaza.com/gold-n-oaks



The Gold-N-Oaks M family continues to produce the high ones. Shottle Marbella's Active daughter, Gold-N-Oaks Solitare 1913-ET VG-85-2YR is the #1 Active daughter in the United States at GTPI +2279.

Mercuro Farms
www.holsteinplaza.com/mercurofarms



ATM daughters have been in high demand at sales across the United States this spring. Selling on the National Holstein Convention Sale is ATM's *RC Pembroke +2223 GTPI and a maternal sister to the #8 Genomic Sire, Armitage.

GLOBAL Appeal

International Sensation



WELCOME GOLDWYN Penya VG-89 EX-MS 2YR
GTPI+2074 +961M +45F +39P +2.94T 4/11
2-00 365d 34,783 3.5 1203 3.3 1159

Daughters by Artic (VG-85), Welcome Mac Peyton (VG-86) (#2 GTPI cow in industry), Million, Jeeves, Man-O-Man, Jake, Astrolger, Bowser, Domain, Bronco, Ross, Freddie and Beacon. Penya has pregnancies by Snowman, O-Style and Facebook.

Dam: Welcome Ozzie Peya-ET EX-90 EX-MS DOM
 2nd Dam: Welcome Aaron Penel VG-87 DOM

Deep Outcross Pedigree



MS VISION-GEN BURT Caily VG-88 VG-MS 2YR
GTPI+1816 +70M +47F +22P +2.26T 4/11
1-11 365d 27,977 4.1 1138 3.4 945

Caily is fresh again at 4-09 and looks fantastic! Daughters by Baxter (VG-85) and Super (GTPI+2350).

Dam: Springway Finley Clarisa-ET EX-90 EX-MS
 2nd Dam: Whittier-Farms Christina-ET VG-87 GMD DOM

Unique Goldwyn



WELCOME GOLDWYN Gracie VG-88 EX-MS 3YR
GTPI+1956 +2.16T +2.41UDC +1.04FLC 4/11
3-01 365d 26,392 4.3 1134 3.7 975

Daughters by Planet (milking), Jeeves, Million, Elite, Trigger, Beacon and Radon. Pregnancies by Snowman, Kramer and CM.

Dam: Welcome Wizard Grace-ET VG-85 VG-MS
 2nd Dam: Welcome Tugalo Grammi-ET VG-88 DOM

7th Generation Bull Mother



WELCOME ALTON Ginni *TV VG-87 VG-MS 2YR
GTPI+1925 +648M +62F +30P +1.31T 4/11
1-11 365d 28,348 4.3 1231 3.5 984

Daughters by Jeeves, Planet, Manoman Bronco, Super and Ravish. Pregnancies by Shamrock, O-Style and Doberman.

Dam: Welcome Orion Ginette VG-86 GMD DOM
 2nd Dam: Welcome Tugalo Grammi-ET VG-88 DOM

Many of these individuals and their daughters are being flushed... Inquiries Welcome!

WELCOME STOCK

#6 GTPI Cow of the Breed



UNIQUE-STYLE BOLTON Money EX-91 EX-MS
GTPI+2278G +2374M +93F +73P +2.95T 4/11
3-01 152d 19,682 3.9 772 3.3 651 inc.

Pregnancies by O-Style. Money is owned by Bacon-Hill Holstein, a partnership between Welcome Stock Farm and Fly-Higher Holsteins.

Dam: Pasen Rolex Mummy VG-87 EX-MS
2nd Dam: Pasen Trent Mermaid-ET VG-85 VG-MS

Another Great Penel



WELCOME JOSE Pansey VG-86 VG-MS 2YR
GTPI+2061 +75F +16P +632NM +1.33T 4/11
2-03 365d 24,486 4.8 1186 3.9 951

Daughters by Michael, Bookem and Domain. Pansey has pregnancies by Cancun, Shamrock, Hill, Avery and Armitage.

Dam: Welcome Oman Penelope VG-85 VG-MS DOM
2nd Dam: Welcome Aaron Penel VG-87 VG-MS DOM

Same Family as Superstition



WELCOME SOCRATES Synergy (scored in June)
GTPI+2017 +1322M +100F +40P +637NM 4/11
2-02 113d 10,095 4.6 467 3.0 305 inc.

Daughters by Radon, Observer, Ross and Man-O-Man. Synergy has pregnancies by Gold Chip. Owned with David and Andrew Chlus.

Dam: Charlesdale Bol Saviour-ET VG-85
Full sister to Superstition
2nd Dam: Charlesdale Sweet Star VG-85 DOM

Total Outcross Pedigree



MS WELCOME COLBY Taya VG-86 VG-MS 2YR
GTPI+2072 +1758M +28F +45P +2.37T 4/11
1-10 365d 41,237 3.3 1357 3.2 1333

Daughters by Super, Boliver Lath, Iota and Palermo. Pregnancies by Hill, Jordan, Bookem and Peoti. Taya is owned with Peter Vail.

Dam: Clear-Echo FBI 1461-ET EX-90 EX-MS
2nd Dam: Clear-Echo 2635 Bol 1204-ET VG-88 DOM



THE WILLIAM PECK FAMILY

285 W River Road, Schuylerville, NY 12871 U.S.A.
Ph. +1 518-424-6770 • Fax +1 518-695-3375
amyepeterson@aol.com • www.holsteinworld.com/welcomestock

★ Jerland ★

Mark your
Calendars!

COMPLETE DISPERSAL SALE
at the Farm | September 8, 2011

Offspring from these Leading Ladies sell...



JERLAND RUBENS *Nan* Red-ET EX-93 95-MS
3-05 2x 365d 35,420 3.7 1318 3.1 1115

- 3x All-American Nominee
- Unanimous All-American Aged Cow 2009
- Dam of Reserve All-American Produce of Dam 2010
- Granddaughter of Stelbro Renita Ranger-Red EX-94 3E

SCIENTIFIC *Grace* Red-ET EX-91 EX-MS
5-00 2x 365d 28,530 4.4 1260 3.5 1004

- First 8th Generation Excellent Red Roxy
- 2x All-American Nominee

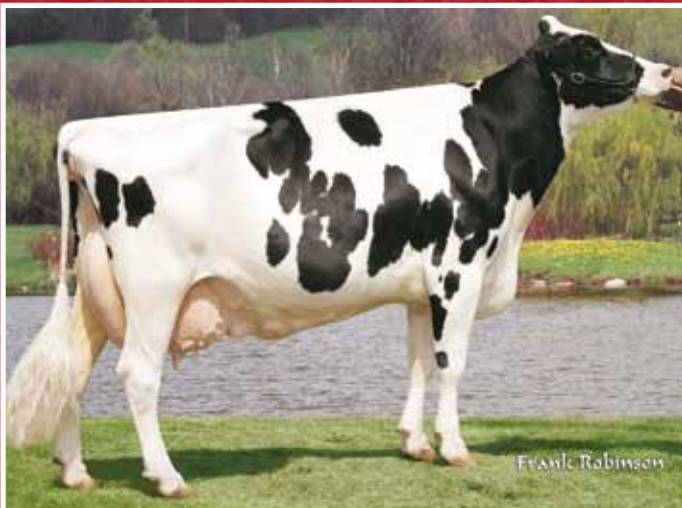

TRI-DAY *Delectable* Adeen-ET EX-94
7-06 2x 305d 36,012 3.2 1163 2.9 1032

- Full sister to Supreme Champion, Ashlyn EX-96

JERLAND-PERRY *Debica* ET EX-94 GMD DOM
4-04 3x 365d 48,148 3.6 1722 2.9 1382

- 7th Generation Excellent all over 40,000 lbs of milk

★ Jerland ★

LARRY AND SHELLEY JEROME & FAMILY

1483 14-1/2 Street • Barron, Wisconsin USA

Phone (715) 537-5413 • www.jerland.com

Larry cell: (715) 205-0357 • Reid cell: (507) 456-4156

For more sale details watch www.holsteinplaza.com/jerland or www.stranshome.com

Hurkmans ET

Totaalconcept Embryotransplantatie

Hurkmans ET Donorstation and “On Farm” embryo transfers

- More than 20 years experience in flushing and “On farm” flushing and ET
- Competitive price rates and discounts at 5 or more flushes / year
- EU approved donor station
- We take care of your valuable animals, produce, freeze and store their embryos
- We can export your embryos worldwide from out of our facilities



Donor Management by Hurkmans ET

- Boost up your embryo production with our QRF Program (3 flushes in 70 days)
- Professional support to make your donor cows profitable.
- Advices on superovulation, synchronisation, feeding donors, bull choice, marketing and veterinarian issues.



Embryo-Recipient Management by Hurkmans ET “Send your embryos to us and we will deliver you your calves”

Hurkmans ET has several recipient herds available where we transfer your embryo's. We take care for synchronisation, transfers, preg- checks, and we inform you when your calves are born and ready to pick up.

Housing facilities

Hurkmans ET has a wide experience with the Donor Management and Embryo Recipient Programms. Many breeders and organizations around the world have chosen already for Hurkmans ET.

Current interesting cows in our Donor Station:

- B BWM Mae (BWM x Whittier-Farms Lead Mae EX-95)
- Oelhorst AK Ikessy VG-88 2yr. I QRF program: 38 embryos in 100 days
- Bacchus Eliza Mae (#1 LPI Alexander dtr) I QRF program: 24 embryo in 3 flushes
- Bacchus Roxy 2 and 3 Red (Grand dtrs of Debutante Rae) I Over 30 embryo produced
- Caps Mairy 14, #1 GTPI heifer in Europe I Starting now

- AJDH Virosca Socra and DG RMR Andrea (#1 GTPI Roumare dtr) for Misty Springs Holsteins Canada. Both have been in our Donor Management programm, and more then 30 embryos have been exported to Canada





EUROGENES MEMBERS

1. OVERSIDE HOLSTEINS

www.eurogenes.com/overside
Hugh Neilson
Strathaven, Lanarkshire,
ML10 6QB
+44 (0)7944 385785
hugh@oversideholsteins.co.uk

3. BALLYELLY HOLSTEINS

www.eurogenes.com/ballyelly
Trevor Lockhart
Ramelton, Letterkenny Co Donegal
+ 353 872219599
lockharttrevor@gmail.com

4. MAJESTIC HOLSTEINS

www.eurogenes.com/majestic
Kenny Watson
39 Killeague Rd, Coleraine,
BT51 4NL Northern Ireland
+44 (0) 7879410802
kennyw@talk21.com

5. BALLYCAIRN HOLSTEINS

www.eurogenes.com/ballycairn
204 Ballycairn Rd, Coleraine,
BT51 3NJ Northern Ireland
+44 7803 178297
ballycairn@aol.com

6. CONN CORR HOLSTEINS

www.eurogenes.com/conncorr
Noel Willis
39 Clonmacash Road, Portadown,
Co Armagh BT62 1LT
+44 7894 037366
willisfarms@live.co.uk

7. TUBBERTOBY HOLSTEINS

www.eurogenes.com/tubbertoby
Paul Flanagan
Strand Road, Termonfeckin, Co Louth, Ireland
+ 353 868153992
paulflanagan4@eircom.net

22. BB HOLSTEINS

www.eurogenes.com/bbholsteins
Kemeys House Farm, Kemeys Commander,
Usk, NP15 1JU
+44 (0) 7772871860
b.baker3@btconnect.com

23. GOLDEN PROMISE HOLSTEINS

www.eurogenes.com/goldenpromise
1 Queens Hill, Dingestow,
Monmouth,
NP25 4BE
Mike +44 (0)7813 167940
opradsream@aol.com

24. SAHARA HOLSTEINS

www.eurogenes.com/sahara
David Jones
Church Farm, Wilcrick, Magor,
Monmouthshire, NP26 3DA
+44 (0) 1633 882799
info@saharaholsteins.com

2. SYKE HOLSTEINS

www.eurogenes.com/syke
Willy & Jo Templeton
Catrine House, Mauchline,
Ayrshire, KA5 5JY
+ 44 (0)7886 946084
info@ayrshireicecream.co.uk

8. ANSAVALLEY HOLSTEINS

www.eurogenes.com/ansavalley
Robert Martin & Partners
Gaitsgill Farm, Gaitsgill,
Carlisle, Cumbria, CA5 7AH
+44 (0)7880 731839
robert@ansavalleygenetics.com

25. DULAIS HOLSTEINS

www.eurogenes.com/dulais
Nev & Rhian Roberts
Wern Farm, Drefach, Llanelli,
Carmarthenshire, SA14 7BB
+44 (0) 7977269979
nev@dulaisholsteins.co.uk

26. CURTISMILL HOLSTEINS

www.eurogenes.com/curtismill
John Torrance
Battles Hall Farm, Stapleford Abbots,
Romford, RM4 1EP
+44 (0)1708688225
john_torrance@btconnect.com

27. MIKALI HOLSTEINS

www.eurogenes.com/mikali
Dave & Pam Coombes
London Dairy, Avon,
Christchurch, Dorset
+44 (0)7771 746734
dcbovivet@aol.com

28. RISEUP HOLSTEINS

www.eurogenes.com/riseup
David Willcox
Padsones, Upcott Fm, Nomansland,
Tiverton, Devon, EX16 8NT
+44 (0) 1884861236
riseupgenetics@msn.com

29. LOFORD HOLSTEINS

www.eurogenes.com/loford
Rob Wade
South Yeo, Instow, Bideford,
Devon, EX39 5ES
+44 (0)1237 451 218
robwade2001@hotmail.com



9. HOLMLAND HOLSTEINS
www.eurogenes.com/holmland
Stephen Bell
Forest Hill, Penrith, Cumbria, CA11 8RY
+44 (0)1768895780
holmland.holsteins@btinternet.com

10. REDSKY HOLSTEINS
www.eurogenes.com/redsky
Will Christie & Stuart Mullan
Hexham, Northumberland, NE47 0LA
+44 (0)1434 673441
redsky@christie.entadsl.com

12. ADI CATTLE CORP
www.eurogenes.com/adi
Burrons Laithe, Horton-In-Craven,
Skipton, North Yorks, BD23 3JT
+44(0) 1200 415961
info@adicattlecorp.co.uk

11. STARDALE HOLSTEINS
www.eurogenes.com/stardale
James Burrow
Tunsteads Farm, Barton, Preston, PR3 5DE
+44 (0)1772 862147
stardale@unicombox.co.uk

13. STERNDALÉ HOLSTEINS
www.eurogenes.com/sterndale
Bill Nadin
Earl Sterndale, Buxton, Derbyshire, SK17 0BS
+44 (0) 7801 114777
wjnadin@btconnect.com

14. DROINTON HOLSTEINS
www.eurogenes.com/drointon
Andrew MacKellar
Lower Farm, Stowe-By-Charley,
Staffordshire, ST18 0LX
+44 (0)1889 500225
drointonfarms@aol.com

15. HYDAWAYS HOLSTEINS
www.eurogenes.com/hydaways
Steve Hill
Acacia Grove Farm, Harlston,
Tamworth, Staffordshire, B79 9HP
+44 (0)7980 310632
hill@hydaways.freeserve.co.uk

16. WYNFORD HOLSTEINS
www.eurogenes.com/wyndford
Ben Yates
Chadwell Grange, Newport, Shropshire,
TF10 9BG
+44 (0)7764 465888
w.maddocks@farming.co.uk

17. WETHERTON HOLSTEINS
www.eurogenes.com/wetherton
Mike Sharlot
Weston Under Wetherley, Leamington Spa,
Warwickshire, CV33 9BT
01926 63232307708 103923
wethertonholsteins@yahoo.co.uk

18. CRYSTAL CLEAR HOLSTEINS
www.eurogenes.com/crystalclear
Mark Lee
74 Wilton Road, Great Brington,
Northampton, NN7 4JF
+44 (0)7980 924179
marklee@btopenworld.com

19. SHANAEL HOLSTEINS
www.eurogenes.com/shanael
The Miller family
Greville Hall Farm, Hinton-on-the Green, Evesham,
Worcestershire, WR11 7QX
+44 (0) 1386 446919
-shanael@fsmail.net

20. ECSTASY HOLSTEINS
www.eurogenes.com/ecstasy
John Jordan
Oldbury Farm, Lower Broadheath, Worcester,
WR2 6RQ
+44 (0)7985 541146
janejordan@oldburyfarm.freeserve.co.uk

30. WILLSBRO HOLSTEINS
www.eurogenes.com/willsbro
The Wills Family
Pawton Dairy, St. Breock, Wadebridge,
Cornwall PL27 7LR
+44 (0)1208 816982
info@willsbro.com

21. RICHAVEN HOLSTEINS
www.eurogenes.com/richaven
Richard & Dawn Bown
Northfield Farm, Hanley Castle,
Worcester, WR8 0AA
+44 (0)7831 647531
dawn.bown@btconnect.com

NEXT HOTSPOTS : FRANCE!
Make sure you are on the map and
become Eurogenes member!
www.eurogenes.com



EUROGENES MEMBERS

Uk & Ireland continued...

1. OVERSIDE HOLSTEINS

Overside Holsteins is home to the VG89-2yr Jenny-Lou Marshall sister to Pine-Tree Sid! Outcross Overside Lou Minnie has daughters by Hayden, Bogart and Million and a huge first record of 11,620kgs. The Amanda line of the August family is breeding well with a flashy pair of VG86-2yr old Baxters milking alongside Dellia's and Debbie Jo's.

2. SYKE HOLSTEINS

Syke Holsteins were the first UK breeders to invest in the Jodie family, with a VG88-2yr Redman and a VG87-2yr Talent daughter of Fradon Rudolph Jodie EX. Further Red interest is present through Tegan Advent Mahogany Rox Red 2 VG86-2yr, and the August line is now at Syke through Bricknell Integrity Amanda VG89.

3. BALLYELLY HOLSTEINS

Ballyelly Holsteins have some great youngstock coming through the system. Ballyelly Planets Aisling was bred from Smiddiehill Toys Ambrosia VG87-2yr, off the family that bred the proven bulls Aspen and Astronomical. Willsbro Man O Man Lila Z was purchased at the 2010 Willsbro Sale and will establish the next generation at Ballyelly.

4. MAJESTIC HOLSTEINS

Majestic Holsteins house the highest GTPI Earnit in the breed, Majestic Earnit Annette, bred from Morningview Oman Annette VG87-2yr. Two full sisters also look great for the future with Majestic Shottle Leona VG87-2yr and Shottle Licorice VG87-2yr both bred from Savage-Leigh Leona EX94-USA, Licorice's twin sister!

5. BALLYCAIRN HOLSTEINS

Ballycairn Holsteins follow a breeding strategy that looks to maximize genetic potential with good, functional type and high yields without compromising on fitness traits. Families have been sourced from across Europe and beyond with many exceptional individuals now proving themselves. These include Tinnie's, Pietje's, Lou Etta's and Horizon's.

6. CONN CORR HOLSTEINS

Conn Corr Holsteins are working with a number of exciting families, including Avis, Altitude, Amanda, Dellia, Jodie, Lustre, Lila Z, Roxy, Mahogany and Ivory. One outstanding individual is Conn Corr Goldwyn Larissa VG87-2yr, sister to the dam of Goldwyn Lotto, the Royal Winter Fair Champion 2010.

7. TUBBERTOBY HOLSTEINS

Tubbertoby Holsteins are Irish breeders who have invested in some top North American and European families. Tubbertoby Redman Jodie VG88 and Shottle Paradise offer real potential, while Tubbertoby Talent Madison VG88 x EX92-2E Wisenfield Derry Madison originated in Germany and looks good for the future.

8. ANSAVALLEY HOLSTEINS

Ansalvalley Genetics are developing a number of popular UK families including the Sharon's and Peach's alongside the more international Ambrosia, Pledge and Miss Maui. Current highlights include the EX full sister to Picston Shottle and show winner Ansa Sho Peach, nominated All Britain Junior Maiden Heifer 2010.

9. HOLMLAND HOLSTEINS

Holmland Holsteins is home to some great cows, including ALH Polly VG89-2nd calver, a high yielding, high fat Titanic straight out of Pledge, Ridgefield Durham Brosia VG86-2yr and the impressive Holmland PS Rachel Red VG89-2nd calver who was Red & White Champion at the UK National Show 2010.

10. REDSKY HOLSTEINS

Redsky Holsteins are totally focused on breeding the best Red & White's available. Current stars are Overside Elayo Delight Red VG87, bred from an EX91 Talent of the Dellia family, and her Savard daughter. Redsky Sav Delight Red, born in December 2009, will sell in the Black & White Sale in December 2011.

11. STARDALE HOLSTEINS

Stardale Holsteins have bred some great UK families over the past few decades, with the Vaakje and Stella families predominating, each with some pedigrees carrying ten straight EX cows! Stardale Royal Stella 3 EX95-11E LP110 won Genus Long-Life Cow of the year 2010. Other successful families include Adeen, Elegance and Vanessa.

12. ADI CATTLE CORP

ADI Cattle Corp have extensive international experience within the Holstein industry. Their primary motive is to supply clients with the genetics or services needed to meet their breeding and marketing targets. ADI source Embryos, Show Cattle, Elite Pedigree'd Individuals and Commercial Heifers for their clients.

13. STERNDALE HOLSTEINS

Sterndale Holsteins breed show cows, both black & white and red & white. The Ghost family are winning around the UK this year with Sterndale Goldwyn Ghost VG89-3yr looking great. Sterndale Miss Rose Red VG87-2yr took the Red title at the UK National Show in 2010, a stylish SS Deuce from Redrose's family.

14. DROINTON HOLSTEINS

Drointon Holsteins have invested in some prolific brood cows in recent years and through extensive ET work, now offer some outstanding pedigree's. Drointon Leduc Brenda EX95-3E has bred well alongside the Edna line of the same family and the Brianne's and Hope's also stand out. A bit of colour in the herd is provided by the August family.

15. HYDAWAYS HOLSTEINS

Hydaways Holsteins have a gem of a herd based primarily on solid Canadian pedigrees. Ecstasy Faber Raquel Red EX94-2E (4th calf) has been the start of a great line of Roxy's at Hydaways, already leaving a VG86 Mr Burns daughter and son Hydaways Mr Ronaldo Red EX92 is marketed through GB Bulls.

16. WYNDFORD HOLSTEINS

Wyndford Holsteins have expanded their herd to include some high profile individuals. Huddlesford Mrs Melody, an EX90-2nd calf Mr Sam is currently on flush, while Ashleigh Amanda EX94-2E, a Ja-Bob Jordan daughter off Altitude already has daughters by Shottle, Goldwyn and Regiment Red.

17. WETHERTON HOLSTEINS

Wetherton Holsteins have an elite group of pedigrees including two VG Durham Zindra's bred from Ocean-View Eland Zindra EX, high genomic Brenda's from Mtoto's family and a full sister to new bull Windy-Knoll View Primetime of the Promise line. More recently, a share in Oman Missy was acquired.

18. CRYSTALCLEAR HOLSTEINS

Crystalclear Holsteins are an emerging force within UK Holsteins. With descendents of Barbie, Caye, Dragonfly, Bliss and now DT Britney from Henkeseen Heidi Blush, you can expect to see some interesting opportunities from this herd in the future.

19. SHANAEL HOLSTEINS

Shanael Holsteins is home to one of the best Bolton daughters in the world! Shanael Bolton Golden is scored VG88-2yr old (VG89 MS) and has produced 16,160kgs in her first 305day lactation. Other families Shanael are working with include Tripoli, Melody and Jodie, whilst there is youngstock from Nova-TMJ Golden Echo VG88 and Morningview Shtl Asset EX.

20. ECSTASY HOLSTEINS

Ecstasy Holsteins owns a selection of key families with well bred individuals often offered to the market. Recent years have seen some investment in popular families with Roxie's, Kitty's, Sweet's and Gloriette's go on to do well for their new owners with the Red Raquel family developing into one of the best lines of August's.

21. RICHAVEN HOLSTEINS

Richaven Holsteins won the UK Premier Pedigree Herd 2009. Large framed cows with great udders and legs & feet, they are scored 100% VG/EX, including 2yr olds. Goldwyn has worked particularly well - Richaven Goldwyn Adrienne is now EX-2nd calf, while Richaven Goldwyn Birdy scored VG89 with her 2nd and Richaven Goldwyn Irene is VG88-2yr.

22. BB HOLSTEINS

BB Holsteins are currently working with a number of international families including Dellia, Pala, Jewel, Tiana and Pamela, but one of their strongest has to be the Ghost family which has performed consistently well in the UK for 15 years. BB Damion Ghost VG89-2nd calver has two VG Baxter sisters, one recently scored VG88-1st lactation.

23. GOLDEN PROMISE SYNDICATE

The Golden Promise Syndicate was formed between five partners who shared the common interest of investing in the very best Holstein families the world has to offer and making top cattle available to both the show and genetics market. Members of key families like Promise EX95-2E, Leader Melanie EX96 and Baler Twine VG have since been bred.

24. SAHARA HOLSTEINS

Sahara Holsteins is an elite herd of top show and genomic animals. Recent European investments include Koepon Shot Regenia 7 VG88, RR Ralma Million Cream, Apina Fleur, VVH Man-O-Man Isa 6 from the sister to Iota, and the no. 5 GTPI Man-O-Man in Europe, UFM Dubs Skye (GTPI +2308, 04/11).

25. DULAIS HOLSTEINS

New members Dulais Holsteins have an exciting group of youngstock that will form the base of a terrific new herd. Recent purchases include Million dtrs Caramel and Dellia, whilst there are high genomic heifers due to calve in early 2012 including Dior Rae, Roxy, Ashlyn, Amanda, Sara and Ghost. One to watch!

26. CURTISMILL HOLSTEINS

Curtismill Holsteins have bred two Baxter daughters already in demand. Both Curtismill Baxter Odyssey 3 and Baxter Odyssey 5 have scored VG87-2yr and trace back to the Inka's. The Hatascot family have several sons in UK AI with more contracted for Europe from Curtismill Shottle Hatascot 2 VG89, the same family as Roseo Joe.

27. MIKALI HOLSTEINS

Mikali Holsteins are breeding from a number of proven UK and international families. Smiddiehill Sandy Valley Erle VG88, has bred a VG87-2yr Damion who in turn, has a stylish Toystory. Red interest has come in via the Newton Belle family which has done well in the UK and Wedgwood Royalty Storm EX94-5E is still looking great.

28. RISEUP HOLSTEINS

Rise Up Genetics are the result of an international breeding program, with top brood cows on either side of the Atlantic. Rise-Up JS Berry VG-USA-2yr is an interesting Jet Stream x Best x Addison that is housed in the US, whilst German-bred Regini, an Overside Dictator from the Saturday family, is leaving progeny in the UK.

29. LOFORD HOLSTEINS

Loford Holsteins have an array of fancy cows, including some highly scored Shottle's; Loford Shottle Rhonda VG89-3yr is bred from Brigeen Convincer Rhonda EX95-2E (Roxy). Loford Shottle Marci 15 EX91-4yr hails from the Henkeseen Mark Marci family. Shottle Marci 16 VG89-3yr and Shottle Marci 13 VG88-3yr prove the consistency of this foundation family.

30. WILLSBRO HOLSTEINS

Willsbro Holsteins need no introduction, as they are probably the most extensive collection of elite Holsteins in the world at the moment. From Atwd Bailey and Emilyann to Lustre and Lila Z, most of the breed's best are represented here, with annual sales featuring females of all ages from the world's greatest cow families.



GTPI Europe (+2462) GTPI Jeeves in the breed Net Merit Europe

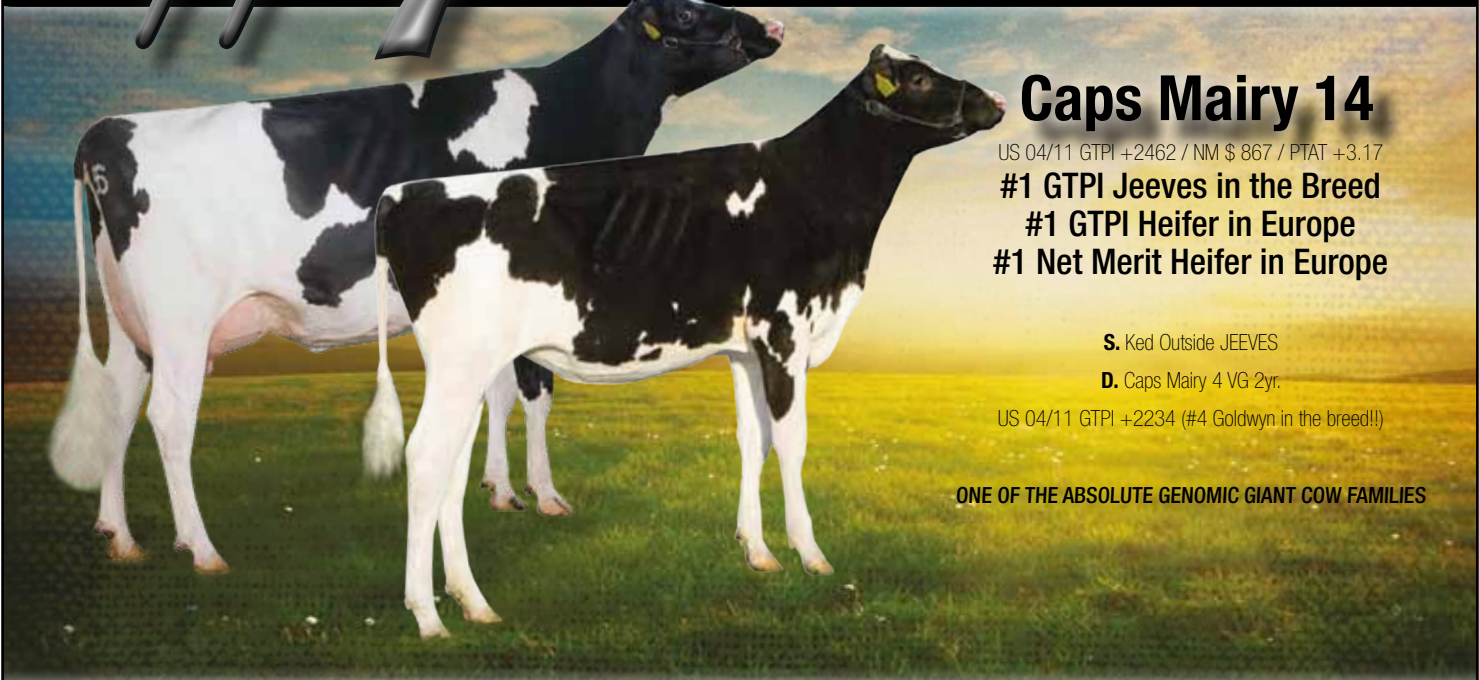

Caps Mairy 14

US 04/11 GTPI +2462 / NM \$ 867 / PTAT +3.17
#1 GTPI Jeeves in the Breed
#1 GTPI Heifer in Europe
#1 Net Merit Heifer in Europe

S. Ked Outside JEEVES

D. Caps Mairy 4 VG 2yr.

US 04/11 GTPI +2234 (#4 Goldwyn in the breed!!)

ONE OF THE ABSOLUTE GENOMIC GIANT COW FAMILIES

Ponderosa Holsteins (ES)

All. Nure Farms (IT)

Diamond Genetics (NL)

Cormdale Genetics (CA)

Showtime!

Show articles and more...

Choice from over 200 products...

- Distribution through whole Europe
- Web-shop products directly available from stock
- You simply order via internet
- Looking for a specific product?

It's our pleasure to help you!



www.showequip.com

JANCE

EASILY GETTING COWS BRED AND
MAKING LIFE MORE PRODUCTIVE



Dam of Jance: **Ked Duster Julienna-ET 2E-94 GMD DOM**
7-1 365d 44,030 3.7% 1,642F 3.0% 1,320P



© Billy Heath

536H00322 Ked Outside **JANCE-ET VG 86**
oAa: 531426 | DMS 135,345
+1949GTPI™ +879M +2.01T +1.22UDC
+6.1PL 2.99SCS +469NMS +1.5DPR

Whether you focus on type, productive life or a balance of production and components, JANCE puts together the complete, productive package and he gets cows bred. Plus JANCE has surpassed his famous brother Jeeves as the highest Outside son in the breed. JANCE has no O Man, Shottle, Durham or Goldwyn and can be used on a variety of pedigrees. Call today for JANCE semen as well as information on our other productive bulls.



© Billy Heath

Daughter photo: **Jance Daughter 290**
04-11 Rel. USDA 86% Rel., HA 81% Photos by: Bull © Agri-Graphics
Julienna © Westwynde.™ TPI is a trademark of Holstein Association USA Inc.

Ad © Cathy Bewley Design - 370.575.0454. All rights reserved.



**SHORE
GENETICS
INC.**

865 Poplar School Road | Centerville, MD 21617
Tel: 410-758-0982 | Fax: 410-758-2740
www.shoregenetics.com

"PROVIDING GENETICS TO THE WORLD THROUGH SEMEN FROM TOP COW FAMILIES."



Sophia RC TV
 (September Storm x Liberty Rae EX-95)
 EXCELLENT-92 EEEEE 2nd calf
 Daughters sell from this exciting
 9th Generation Excellent



Liberty Rae
 (Durham x Lana Rae EX-94)
 EXCELLENT-95-3E EEEEE DOM
 Daughters sell from this commanding
 8th Generation Excellent Roxy

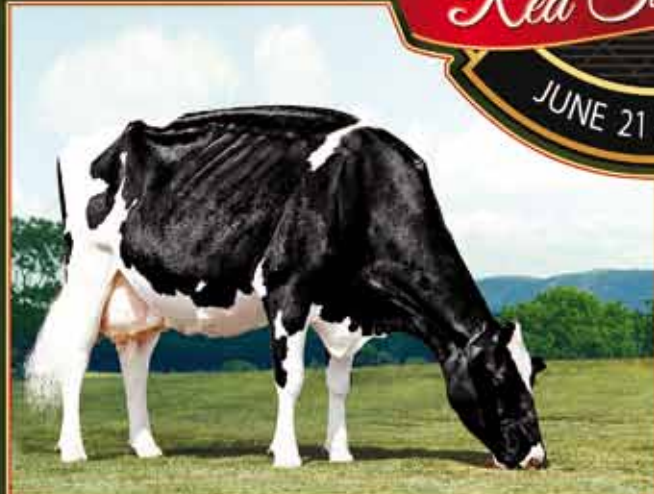

Lana Rae (Rudolph x Liza Rae EX-90)
 EXCELLENT-94-2E EEEEE DOM
 Daughters sell with 16 EX all with EX-MS & 21 average 90.09



Mindy-RED (Chip x Mandy EX-94)
 EXCELLENT-94-2E EEEEE
 Daughters sell from this All-American winning red hot star

ad © WESTWYCKE.com Liberty © Cypil Fisher other images © Billy Heath

Once in a lifetime opportunity! Make plans now

and join us for our RED TAG SALE during the 2011 National Convention. "Virginia is for Holstein Lovers," and you'll love that we will have over 30 head priced for the times out of these fantastic cow families. Virtually everything will be tagged including Durham, Goldwyn, Advent, Shottle & Destry daughters from these ladies. We think the Lana Rae's are the truest breeding branch of the Roxy's for consistently beautiful udders with low SCC. We will be a featured tour stop, so come see for yourself!

MANAGED BY HANOVER HILL SALES & MARKETING LTD. | BARCLAY PHOENIX 905-431-8340

Don't forget to ask about boarding & flushing options for international buyers.

Also an exciting new opportunity for international buyers...

Inquire about "exclusive rights" to flush Lana Rae to the bull of your choice!



Supplier of Success...

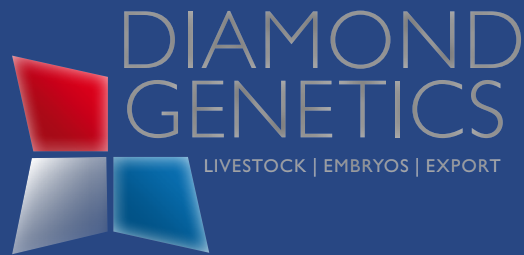

DIAMOND GENETICS has sourced and delivered some of the World's best, most interesting and most popular donor cows to new owners all around the World. All having one thing in common; they have been very successful for their new owners

DIAMOND GENETICS can offer you the best for either top show, high Genomics or the complete package through the delivery of bulls, embryos, heifers or complete bull dams

WWW.DIAMONDGENETICS.NL

ALL THE ANIMALS BELOW HAVE BEEN BRED OR SOLD THROUGH DIAMOND GENETICS EITHER AS THE RESULT OF PURCHASING EMBRYOS, HEIFERS OR MILKING DONOR COWS

O-Bee HWH Jet Stream Ina VG-87-NLD 2yr.

US 04/11 GTPI +2030 (Top GTPI Outcross cow in the breed)

VG-87 2yr. Jet Stream x EX-90-USA x EX-90-USA x VG-USA 2yr. x Meier-Meadows El JEZEBEL EX-92-USA (**OMAN'S MOTHER!!!**)

Owner: Caps Farm (NL)

Ina is a great example of what Diamond Genetics can do for you. She was imported as an embryo by Diamond Genetics and sold to the German breeder H. Weckesser. As a 2yr. Old she was the topseller in the DG JK Sale for € 44.000





Alli Nure Baxter Silvy VG-86-IT EX-MS 2yr.
US 04/11 GTPI +2198! #2 Baxter in the breed
JK Eder, Diamond Genetics & Vision Genetics

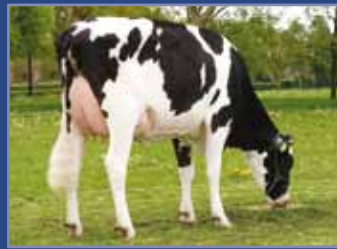

Ven Dairy Mac Breesh VG-86 2yr.
#1 GTPI VG 2yr. Mac in the breed! GTPI +2194
Rocca Farm (BE)



Anderstrup Ramos Camil EX-90
Dam to #1 GTPI Outcross in Europe
De Volmer Holsteins (NL)



Bertaiola Bolton Lidia VG-86-IT 2yr.
#1 GTPI Outcross Cow in Europe! GTPI +2194
Ven Dairy Holsteins (NL)



RR Pronto Faith VG-87-DE 2yr.
Topseller NH Sale '10 for EUR 42.000
The Faith Syndicate

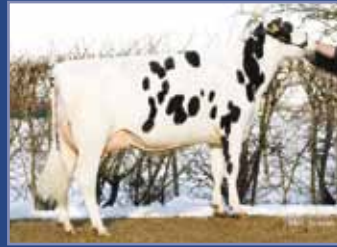

Giessen Cinderella 20 VG-87 2yr.
#6 PTAT Cow in Europe
JK Eder Holsteins (NL)



DKR Baviere VG-FR 2yr.
Former #1 GTPI cow in the breed!!
Drakkar Holsteins (FR)



Pirol Goldwyn Honey VG-87-IT 2yr.
Numerous embryos exported
Van Veelen Holsteins (NL)



Morandale Goldwyn Telstare VG-87-SW
2nd Swiss Expo Lausanne 2011
Ponderosa Holsteins (ES)



Calbrett Goldwyn Layla VG-88-CAN 2yr.
Sold for \$ 210,000
The Layla Syndicate (Canada)



Anderstrup Roumare Bahama EX-90
Gr. Champion Midwest Show Skive 2010
Willemshoeve holste



Ord Ralma Dronto VG-87 2yr.
Show winning Pronto from the Juror Faith's
De Jonge Holsteins (NL)



Caps Mairy 14
GTPI +2462!! #1 Jeeves & #1 GTPI Europe
Ponderosa, All-Nure & Diamond Genetics



Willemshoeve Atwd Bailey
US 04/11 PTAT 4.30! #1 PTAT Europe
Willsbro Holsteins (UK)



Ruegruet Jasper Esperanza
2nd Swiss Expo Lausanne '11
Ponderosa Holsteins (ES)



DKR Caramel
2nd Jr. Hfr SIA Paris '11
Ponderosa Holsteins (ES)



Leko
#1 Laudan son in Germany
RBB Germany



RR Omanoman
#6 GLPI bull in the breed!! GLPI +3072
Zooservis (CZ)



DT Improver
Top sire at CRV
CRV



Veenhuizer Plan Z
#2 g RZG Bull in Germany
Masterind (DE)



Dulais Radical RC
GTPI +2072 (Shottle x Goldwyn x Debutante)
Ascol (ES)



Ridgefield Delete
Goldwyn x Atlee! Supersampler
Xenetica Fontao (ES)

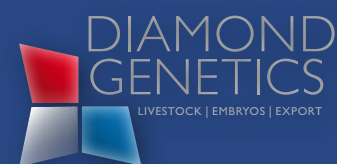

WWW.DIAMONDGENETICS.NL



Holstein
Virginia is for Lovers ❤️

VA NATIONAL

Watch for the complete catalog and other advertisements at www.cattlexchange.com or www.holsteinworld.com/landis-mrk! For international breeders wishing to participate, AMS Genetics rep Steve Mower will be at the sale and able to assist with your purchases. Contact Steve at 240-520-5906 or steve.mower@amsgenetics.com.



Windsor-Manor Z Orchid-ET VG-86 DOM
3-00 2x 365d 29,190 3.9 1132 3.3 966
Her dam is 4E-95 GMD DOM Rud Zip. Selling will be her 3/10 Big Time daughter with +2358 GTPI! **Spruce Haven, 315-729-5378**. Also selling will be an EX-90 Shottle making over 40,000 milk at 4YR! Dam is 2E-91 Garter, then Zip. **Krall and Crouse, 717-274-5891**; 6/10 Super +2341 GTPI sells from EX Goldwyn w/ 1209F; 2nd dam 2E-91. **Horst, 717-949-2331**



Appealing Planet Halley-ET VG-87
GTPI+2112 +1910M +46P +527NM +4.4PL
2-00 2x 141d 14,055 3.5 498 2.8 390 inc.
This outstanding Planet sells milking over 100 lbs a day and has over \$100,000 in contracts to date! Her dam is VG 86-DOM by Shottle w/ 1458F; 2nd dam VG 88 w/ 1532F & then 7 more VG or EX dams. She is a BIG TIME consignment and she will make you money!
Cooper, 717-456-5484



Juniper Goldwyn Wistful-ET EX-92
GTPI+1941 +595M +330NM +2.93T
1-11 2x 365d 30,550 4.2 1274 3.5 1062
A beautiful young cow with loads of potential! Her dam is 2E-95 DOM Juniper Outside Wish w/ 1694F, followed by 3E-94 DOM, 3E-94, EX-90 GMD DOM, EX-90 DOM and EX-90. Selling will be her 6/10 Pecos daughter, a fancy heifer with a unique pedigree!
Strowd, 919-542-4346



Mar-Bil Zenith Gina-ET VG-87 • GTPI+1937
3-00 3x 271d 30,838 4.9 1502 3.1 961 inc.
Gina is on her way towards 1900F and contracted for two sons for AI. Her dam is 2E-91 Morty followed by 2E-92 GMD DOM Emperor, EX-92 GMD DOM Oscar and then five more VG dams! Selling her +2180 GTPI Jeeves daughter ready to flush. **Mar-Bil, 540-234-9141**



Ralma Goldwyn Carmen-ET
GTPI+2196 +721M +46F +624NM +5.8PL
Carmen is a full sister to "Crown" at Select and is the highest GTPI Goldwyn from Christmas Cookie VG-89 DOM. Selling from Carmen will be a choice of three Robust females due in July or two Döbermans due in August!
Baumann and Lang, 715-443-3595



Muranda Damion Lime-ET
By Damion, born January 2010, she is from BWM Larel 2E-95 GMD DOM w/ 1651F and six Excellent and five Very Good daughters to date. 2nd dam 2E 93-GMD-DOM Lord Lily w/ 1632F.
Muranda, 315-539-1103



1200 photo © Cyril Fisher, ATM photo © Lea McCallough, Strowd photo © Billy Heath

Clear-Echo 822 Ramo 1200-ET EX 92-DOM
GTPI+2126 +628M +547NM +5.6PL
4-04 3x 365d 39,570 4.5 1782 3.2 1252
Ramo 1200's 11/10 Observer sells +2448 GTPI! **Clear Echo, 518-669-4468**; Selling from 1200's VG-87 Armstead will be 1st choice female from 7 O-Style transfers and 12 by Shamrock!
KFH Syndicate, 315-212-0032

RC-LC Goldwyn ATM EX-92 DOM GTPI+2132
3-10 2x 365d 37,630 4.9 1848 3.4 1294
ATMs 12/09 Shottle maternal sister +2198 GTPI sells. **Robert Compton, 540-966-5773**; Selling from ATM will be her 6/10 *RC Pembroke daughter +2247 GTPI.
Mercuro, Wolff & Raggi, 443-762-8338

Ladys-Manor Ruby D Shawn-ET EX-90 DOM
GTPI+2198 +968M +625NM +4.9PL
4-04 2x 305d 33,440 4.7 1561 3.3 1096
Dam of the global GTPI leader Shamrock! She is backed by eight more VG or EX dams. Selling will be her first choice female by Armitage from 12 transfers made on 3/30/11.
My Ladys Manor, 410-692-6186

Sale Co-Managed By/Catalogs:

LANDIS MARKETING
915 Valley Rd. • Lancaster, PA 17601
Ph: 717-413-1232 • Fax: 717-560-1892
Email: landismarketing@aol.com

The CATTLE EXCHANGE
Dave & Merry Rams • 4236 Co. Hwy. 18, Delhi, NY 13753
Ph: 607/746-2226 • Fax: 607/746-2911
email: daveramsr@cattlexchange.com • www.cattlexchange.com

Daniel Brandt
PEDIGREES & MARKETING
167 Valley Lane
Annville, PA 17003
Ph. (717) 821-1238
Fax: (717) 867-5493
E-mail: brandtfive@comcast.net

CONVENTION SALE

Friday, June 24, 2011 | 6:00 p.m. | Richmond, Virginia
 Watch and bid live at www.hwproductions.com | Pre-sale dinner begins at 5:00 p.m.



Regancrest G Brocade-ET EX-92 DOM
 4-00 2x 365d 38,890 3.9 1517 3.5 1346
 She needs no introduction as she is the Goldwyn from Barbie EX-92 GMD DOM. Several sell from this family including Brocade's high GTPI Observer daughter. **Simon & Butz, 563-744-3473**; 1st Choice Bookem from +2002 Jeeves from Brocade. **Woodcrest, 315-393-2047**; 1st Choice Palermo from Shottle Breyra VG-88 DOM. **Regancrest & Groves, 563-568-2055**



KHW Regiment Apple-Red-ET EX-94
 4-01 2x 365d 35,750 4.7 1692 3.7 1314
 This million dollar red cow was All-American Jr 2-Yr-Old in 2006 and is a maternal sister to Advent. Dam 2E 95-DOM Durham and is backed by five more EX dams. Selling will be her 3/11 Destry daughter! **Apple Partners LLC, 563-552-2172**; Also selling is Apple's clone due right after the sale to Gold Chris and could be the Jr. 2 to beat this fall! **Apple Partners II, 815-493-2159**



Long-Haven Gold Rochelle-ET VG-89
 2-02 2x 365d 27,560 4.1 1133 3.5 962
 This amazing Goldwyn is backed by 11 Excellent dams and was All-American Spring Yearling in 2008 and All-American Junior 2-Year-Old in 2009 and will be fresh for the 2011 shows! Selling will be her fancy Aftershock daughter born in January!
Buttke Dairy, 336-495-1393



Lylehaven Damion Lulu-ET EX-92
 2-04 3x 365d 39,280 3.2 1259 3.4 1347
 Amazing Damion sells making a huge 40,000 lb. record and open and ready to flush! Her dam is 3E-94 GMD Form Laura w/ 195,000 LT; 2nd dam 5E-94 Lili Starbuck w/ 238,000 LT! **Three Musketeers, 315-549-7034**; Also selling is a 12/10 Braxton born to show from the amazing 5E-94 Lili Starbuck! **Lylehaven, 802-229-5929**



Gloryland Lana Rae 2E-94 DOM
 5-06 2x 365d 29,011 4.0 1159 3.4 993
 Lana Rae is the dam of 16 EX daughters to date and we will be offering a choice of March 2012 daughters by Destry! **Tait, 540-256-2998**; EX-90 Zenith daughter of Lana Rae sells due 7/29 to Atwood and looks fantastic! **Merecolspen Farms LLC, 540-383-5893**



Ms Atlees Goldwyn Arista-ET VG-88
 2-03 2x 365d 32,391 4.9 1571 3.5 1133
 With a +2027 GTPI, this Goldwyn from Durham Atlee is a breeder's dream! Selling will be first choice Shamrock female from seven pregnancies due November. **Lloyd, Heath & Allyn, 860-824-1297**; Also selling is an EX-90 Roy from Atlee's VG-88 full sister. She sells fresh in April with a fabulous udder. **Dell, 410-848-6974**



Windy-Knoll-View Pledge-ET 2E-95 GMD DOM
 4-01 2x 365d 41,190 3.8 1577 3.2 1315
 All-American in 2007 and Res All-American in 2008, Pledge is backed by the 2E-95 GMD DOM Promis and then EX 94 Palal! Selling March 2011 Super calf GTPI+2112. **Burdette, 717-328-3222**

Rainyridge Talent Barbara EX-95
 3-04 2x 365d 34,465 3.6 1257 3.3 1133
 All-American and All-Canadian 5-Year-Old in 2010, Barbara was just named Res. Grand at the NY Spring Show! Her dam is EX-95 by Outside and from the Tony Beautys! Selling choice of her daughters by Attitude-Red, Goldwyn or MAS. **Kueffner & St. Jacobs, 301-634-2924**

Harvue Roy Frosty 2E-96
 5-07 2x 365d 44,710 5.0 2222 3.0 1332
 3x All-American in milking form, Frosty is the reigning 2x WDE Supreme Champion. Selling from Frosty will be 1st choice Windbrook from 5 IVF transfers due 12/8/11. **Duckett, Junemann & Armbrust**. Also selling a 3/11 Goldwyn from Frosty's VG 89 Dundee daughter. **Duckett & Hardesty, 715-459-6481**; A 10/10 Atwood sells from Frosty's impressive full sister just fresh in early April. **Hardesty, 540-955-3842**

Sale Sponsor:

Sexing
 TECHNOLOGIES

The start of ...

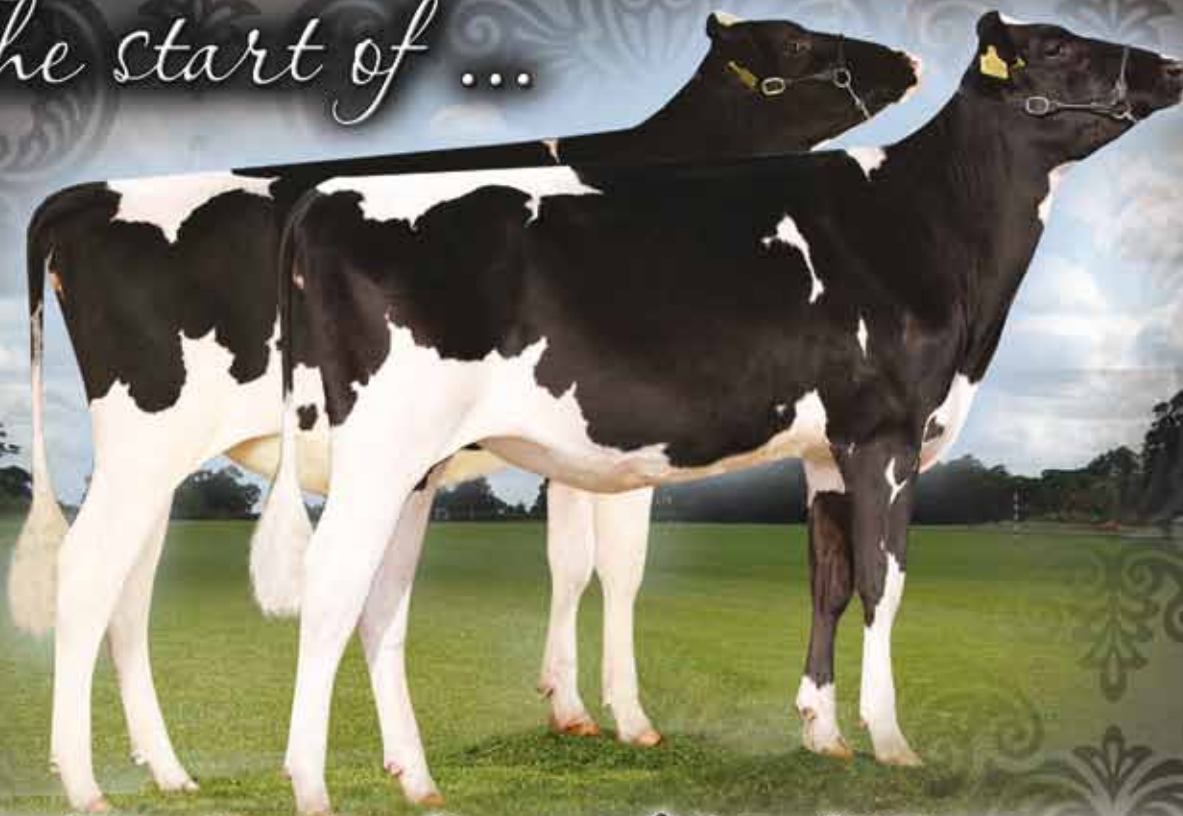

Dulaic Shottle Dior Rae
Dam: Scientific Gold Dior Rae VG89-2yr
Class Winner Welsh Dairy Show 2010

Willcbro M Caramel
Dam: R-Z Baxter Caramel VG89-2Yr
GTPI 2081 PTAT 2.68

...something special!



Vegan Shottle Jodie RC
Dam: Loughdale Heavenly Jodie Red VG87 2Yr
Gd: All Can/All Am Encounter Jodie EX94

Dulaic Shottle Achlyn
Dam: Riverdane Gold Ashlyn VG88 2Yr (EX-MS)
#11th highest PTAT in Europe

All Enquiries Welcome ~ Heifers, Bulls & Embryos always for sale.

DULAIS
HOLSTEINS

Nev & Rhian Roberts
Wern Farm | Drefach | Llanelli | Camarthenshire | SA14 7BB
Tel: +44 (0) 7977269979 E-Mail: nev@dulaisholsteins.co.uk
www.dulaisholsteins.co.uk & www.eurogenes.com/dulais

Looking for something different? ...

...something with no
Oman, Goldwyn
or Shottle
in their bloodlines?



Ballycairn Alton Wilma VG86
Alton x EX91 2E Mr Sam x VG87 Riverland x
VG88 Lavin x EX90

Ballycairn Alton Aggie VG-2yr
Alton x EX92 2E Lancelot x VG88 Convincer Alton x EX92 5E Mhato x n/c Mattie G
x EX93 2E Valentin x VG89

Ballycairn Alton Jenn
Alton x EX92 5E Mhato x n/c Mattie G
x EX91 Bellwood x VG88

**SUMMER
SHOWCASE SALE**

THURSDAY 30TH JUNE 2011 12 noon at Moira Sales Arena

40 Youngstock from families of Alicia, Amanda, Amelia, Brooks Elsie, Celica, Della, Elegance, Froukje, Glenda, Glorette, Ivy, Jessica, Laurie Sheik, Lou Etta, Lou Ella, Kylie, Leona, Malina, Margot, Marq I, Pledge, Roxie, Roxette, Ruth, Tonya & Trish. Airport pickups available with prior arrangement.

Ballycairn Alton Sherese VG-2yr
Alton x EX91 2E Lancelot x EX92 Lucky Leo
x VG86 Jabot x VG86

Ballycairn Alton Orinda GP84-2yr
Alton x VG89 Laudan x EX90 Lucky Leo x VG86 Jabot
Niagra calf selling 30th June Summer Sensation Sale, Moira, NI

Ballycairn Alton Tinnie VG86
Alton x VG87 Garter x EX90 Boudewijn
x EX93 5E Lord Lily x 85



Ballycairn Holsteins

Craig Farm 204 Ballycairn Road, Coleraine, Co Londonderry Northern Ireland BT51 3NU

Tel: +44 (0) 7803 178297 ballycairn@aol.com www.eurogenes.com/ballycairn

GTPI +2294 SUPERSTITION Grand dtr of LAUTHORITY's full sister!!!



Comestar Lautamie Titanic VG89 Can
The one & only! Sister to Grand Dam!

Comestar Lautella Goldwyn VG87 Can
Full Sister to LAUTHORITY @ Semex

Freurehaven Lautella Bolton VG87 Can 2Yr
Great Sire Stack!

AJDH Super Laura US04/10 GTPI +2297/ NM\$667 / PTAT +3.17

Superstition x Freurehaven Lautella Bolton VG87 Can 2Yr x Comestar Lautella VG87 2Yr Can

DUINDAM HOLSTEINS | Tel: +31 (0) 6 25159462 | duindam1@kpnplanet.nl | www.eurogenes.com/drounerduindam

HOLSTEIN PLAZA

www.holsteinplaza.com

Holstein Plaza Members

1. Benner Holsteins | www.holsteinplaza.com/benner
Steinbach, Manitoba Ph. 204-326-1443
2. Bo-Irish Holsteins | www.holsteinplaza.com/bo-irish
Elroy, Wisconsin Ph. 608-489-2627
3. Bremer Holsteins | www.holsteinplaza.com/bremer
Sheldon, Wisconsin Ph. 715-314-0375
4. Butlerview | www.holsteinplaza.com/butlerview
Chebanse, Illinois Ph. 563-590-7871
5. De-Su Holsteins | www.holsteinplaza.com/de-su
New Albin, Iowa Ph. 240-329-0169
6. Dream-Prairie Holsteins | www.holsteinplaza.com/dream-prairie
Westby, Wisconsin Ph. 608-632-1401
7. Ever-Green-View | www.holsteinplaza.com/ever-green-view
Waldo, Wisconsin Ph. 920-528-7063
8. Farnear Holsteins | www.holsteinplaza.com/farnear
Farley, Iowa Ph. 563-599-9183
9. GBM Holsteins | www.holsteinplaza.com/gbm-holsteins
Prairie du Chien, Wisconsin Ph. 608-326-2668
10. K-Manor | www.holsteinplaza.com/k-manor
Verona, Wisconsin Ph. 608-219-6018
11. Gillette Farms | www.holsteinplaza.com/gillette
Embrun, Ontario Ph. 613-443-3132
12. Gloryland Holsteins | www.holsteinplaza.com/gloryland
Grottoes, Virginia Ph. 540-363-4242
13. Gold-N-Oaks | www.holsteinplaza.com/gold-n-oaks
Barneveld, Wisconsin Ph. 608-516-3882
14. Green and Gold Genetics | www.holsteinplaza.com/greenandgoldgenetics
Jordanville, New York Ph. 315-219-6511
15. Indianhead Holsteins | www.holsteinplaza.com/indianhead
Barron, Wisconsin Ph. 715-537-9376
16. Jerland Farms | www.holsteinplaza.com/jerland
Barron, Wisconsin Ph. 715-537-5413
17. Johnson Holsteins | www.holsteinplaza.com/johnsonholsteins
Baldwin, Wisconsin Ph. 715-977-0991
18. Larcrest Holsteins | www.holsteinplaza.com/larcrest
Albert Lea, Minnesota Ph. 507-852-2273
19. Ludwig Farms | www.holsteinplaza.com/ludwig
Fithian, Illinois Ph. 618-960-6539
20. Mayerlane Holsteins | www.holsteinplaza.com/mayerlane
Bloomer, Wisconsin Ph. 715-568-3678
21. Mercuro Farms | www.holsteinplaza.com/mercurofarms
Boonsboro, Maryland Ph. 301-730-1913
22. Meyervilla Holsteins | www.holsteinplaza.com/meyervilla
Darien, Wisconsin Ph. 262-374-4435



www.holsteinplaza.com

*the online marketplace connecting farmers with elite
Holstein genetics from breeders throughout North America.*

23. Misty-Springs Holsteins | www.holsteinplaza.com/misty-springs
Little Britain, Ontario Ph. 705-357-2569
24. Morningview Holsteins | www.holsteinplaza.com/morningview
Durango, Iowa Ph. 563-552-2172
25. My Ladys Manor Farm | www.holsteinplaza.com/my-ladys-manor
Monkton, Maryland Ph. 410-692-6561
26. Our-Favorite Holsteins | www.holsteinplaza.com/our-favorite
Fall Creek, Wisconsin Ph. 715-456-8718
27. Palmyra Farm | www.holsteinplaza.com/palmyra
Hagerstown, Maryland Ph. 301-491-5607
28. Passion Holstein | www.holsteinplaza.com/passionholstein
Pincourt, Quebec Ph. 438-887-3371
29. Ralma Holstein Farm | www.holsteinplaza.com/ralma
Rice, Minnesota Ph. 320-393-2999
30. Regancrest Farms | www.holsteinplaza.com/regancrest
Waukon, Iowa Ph. 563-568-2055
31. Rosedale Genetics | www.holsteinplaza.com/rosedale
Oxford, Wisconsin Ph. 608-584-5853

BECOME A MEMBER!

You become part of an extensive network of breeders around the United States that are marketing genetics to North America and around the world.

MEMBERSHIP GIVES YOU:

- 50% discount on advertising in
- Hotspots magazine
- Holstein Plaza consignment auctions
- Special organized trips, and tours to unique events and sales to mention a few

32. Rugg-Doc Holsteins | www.holsteinplaza.com/rugg-doc
Stevens Point, Wisconsin Ph. 715-498-4021
33. Scientific Holsteins | www.holsteinplaza.com/scientific
Chippewa Falls, Wisconsin Ph. 715-288-5838
34. Stanton Bros Ltd. | www.holsteinplaza.com/stanton
Ilderton, Ontario Ph. 519-666-1865
35. Stranshome | www.holsteinplaza.com/stranshome
Owatonna, Minnesota Ph. 507-456-4156
36. Velthuis Farms | www.holsteinplaza.com/velthuis
Osgoode, Ontario Ph. 613-826-3521
37. Vision Genetics | www.holsteinplaza.com/visiongenetics
Millville, Pennsylvania Ph. 570-458-5185
38. Wabash-Way Holsteins | www.holsteinplaza.com/wabashway
New Weston, Ohio Ph. 937-338-3248
39. Welcome Stock Farm | www.holsteinplaza.com/welcomestock
Schuylerville, New York Ph. 518-424-6770
40. Windy-Knoll-View | www.holsteinplaza.com/windy-knoll-view
Mercersburg, Pennsylvania Ph. 717-328-3222
41. Ziem-Barb-Way | www.holsteinplaza.com/ziem-barb-way
Aurora, New York Ph. 315-730-6673

www.holsteinplaza.com

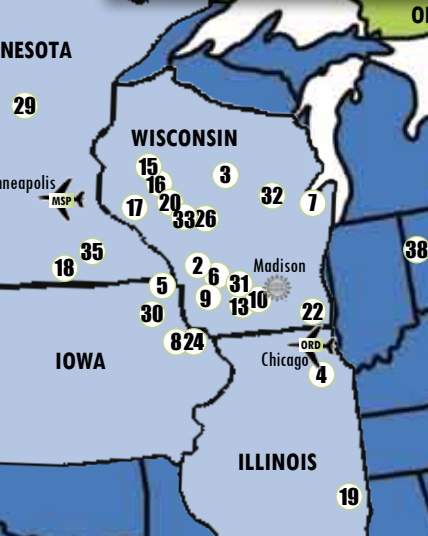

JANICE

AN UNTAPPED FAMILY FULL OF POTENTIAL



M Janice EX-93 2E & Bolton Janice VG-87
Photos © Billy Heath, photos reversed

KEVREL BOLTON JANICE VG-87
 2-5 365D 26,970M 4.3% 1,154F 3.1% 849P

x
 Dam: KEVREL M JANICE-ET EX-93 2E
Scored a perfect 100 for Feet & Legs!
 6-0 365D 28,060M 4.4% 1,247F 3.1% 879P

x
 G-Dam: KEVREL BUBBA JAN-ET GP-84
 2-10 365D 25,290M 5.0% 1,267F 3.1% 781P

x
 3rd Dam: BIG SINKS ELTON VI JAN-ET VG-85 VG-MS DOM
 2-8 365D 25,100M 4.2% 1,046F 3.3% 822P

x
 4th Dam: BIG SINKS CLEITUS TERESA VI VG-88 VG-MS DOM
 3-6 365D 25,710M 3.8% 973F 3.3% 850P

x
 5th Dam: BIG SINKS MARK IVORY TERESA EX-90 2E EX-MS
 7-1 365D 35,390M 3.2% 1,135F 2.9% 1,017P

EMBRYOS AVAILABLE

Bolton Janice just scored Very Good-87 at only 10 days fresh and is only getting better. She has a Planet son that will be tested soon to enter our young sire program. M Janice, a BW Marshall, recently scored a perfect 100 for feet and legs and is now Excellent-93. This family is functional and profitable, and you can get in at the ground level.

Contact us for current embryo inventory or to place an order for future embryos. Don't be left out of this extraordinary family!

Ad © Cally Bewley Design - 570-575-0454, All rights reserved.



**SHORE
 GENETICS**
 INC.

865 Poplar School Road | Centreville, MD 21617
 Tel: 410-758-0982 | Fax: 410-758-2740
www.shoregenetics.com

"PROVIDING GENETICS TO THE WORLD THROUGH SEMEN FROM TOP COW FAMILIES."

HOLSTEIN PLAZA

VIDEOS

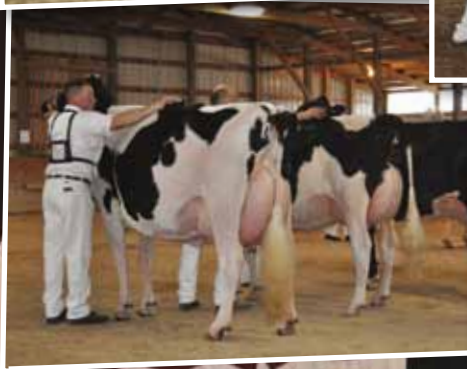

Bringing you video footage from all the National Holsteins Shows in 2011!
watch today at www.holsteinplaza.com

→ Hints to get more calves on the ground

Finally you have your precious embryos to put into re-cipients. But how do you make sure that most of them grow into a calf? We spoke to some specialists in the world of ET and they give exclusive advice about improving your re-cipient management. Hotspots helps you to get more calves and more profit from embryo transfer!

The difference between a low and a high recipient pregnancy rate can be huge: anything from 20 to 80 %. Think what you could have done with five or six more calves out of ten embryos? More calves means more bulls to sell to the AI Centre, or more interesting females in your herd and a bigger change of having the next generation of interesting genetics in your barn! In the end it simply means; the higher the pregnancy rate, the more the profit.

Think what you could have done with five or six more calves out of 10 embryo's

How can you influence the pregnancy rate with your recipients? ET specialists know. They first advise you to start your recipient management at an early age. Make sure that the calves and heifers from the age of 10 or 11 months are fed rough hay with a lot of fibre. Secondly, ensure they get enough concentrates for their energy need. Their manure has to be so thick 'that they almost have to cry', one specialist jokes. Check their body condition frequently so you can adjust the



The difference between first or second class fresh embryo's is close to nothing

ration. This is a very easy ration, which can be corrected fast if the heifers get too fat, because fat (or too skinny) recipients are less fertile. The ideal body condition score to feed for is advised as 2,5.

Necessary minerals

In this preparation period, the mineral intake is also important. By using a (good) young stock mineral bolus, you are sure that the animals get enough of every single mineral. Of course powder minerals will do as well, but the feeder has to be extremely consistent and pre-

Pat McEvoy, Ireland: "We score 90 %"

"The higher the pregnancy rate, the higher the profit." Pat McEvoy has in Ireland a specialized recipient farm with 60 to 80 animals. "We buy embryos, put them in and sell the bulls and heifers", Pat explains. The pregnancy rate is about 90 %. "Last year we had a flush with one of our own cows, sexed the embryo's, put the females in and achieved 100 % pregnancy rates. Even for us this was incredible." Pat buys beef crossbred (most Hereford x HF) recipients at an age of 1 to 1,5 year. "When they are 24 months, we put embryos in. I want the heifers on our farm for at least four months first, to enable them to adjust to their diet and surroundings." Although the heifers come from different farms, their health status are about the same. "We test them all: for tuberculosis, IBR, Brucellosis and all other diseases that can cause infertility or abortion."

One of the most important things for reaching this high pregnancy rate is the feeding. The heifers get as much hay as they want, every day 5 kilo concentrates (with 14 % protein) and about 20 to 40 gram high omega-3 minerals. "HF heifers would need 10 kilo concentrates per day", says Pat about his choice for the beef crosses. "The beef heifers are also less stressful and that increases the pregnancy rate." He also mentions that communication with the technicians of Paragon, his ET-service, is very important. "I do exactly what they tell me to do and still learn every day." For example Pat prefers to put grade 2 embryos in recipients that have been in heat not 7, but 6 days ago. "I can choose the right timing by removing the spirals. You need to exchange this information for the best results."

KEYNOTES for the best pregnancy rates with ET

- Heifers have higher pregnancy rates than cows
- Start recipient management at 10 months
- Buy heifers not older than 10 months
- Make sure the health status is high: negative or vaccinated for IBR, BVD etc.
- Feed roughage with fiber and concentrates
- Feed minerals, selenium and vitamin E
- Make sure the heifers are in a 'growing' condition
- Fresh embryos give 10 to 20 % higher pregnancy rate

cise. With a bolus, you can cover the mineral supply until 17-18 months of age. Some specialists also advise an extra injection of vitamin E and selenium in this period as these two are key elements for fertility. By starting to manage the minerals at a young age, you make sure the heifers adjust over a few months to a good, constant diet, ensuring they are healthy and fertile up to the moment the embryo will be implanted. This preparation is of great importance for good pregnancy results.

By the time the heifers are between 13 and 15 months, they are ready to put embryos in. Older animals are fatter and most of the time less fertile. Make sure that the heifers are in a 'growing' condition when you put the embryo in, this stimulates the pregnancy rate. And try to pick the right timing in climate. When the temperature goes up to 30 degrees Celsius (or more than 86 Fahrenheit), the heifers need too much energy to keep cool; they eat less and drink more. In short it means that they are busy surviving and getting in calf is not part of that.

Pat McEvoy (Ireland)

“Feeding is one of the most important things:

Unlimited rough hay with lots of fiber,
enough concentrate and really important are
the high omega-3 minerals.

We score a 90% pregnancy rate”

Fresh gives the best results

You will get the best results by putting fresh embryos in. The pregnancy rate achieved should be about 60 to 80%. The difference between first or second class embryos is close to nothing, the second class embryos require a good match between development of the embryo and quality of the recipient. Frozen embryos 'stick' less successfully; the pregnancy rate is usually 10 to 20% lower with an average of 50 to 60%. Every handling, freezing, sexing or splitting weakens the embryo and results in a lower pregnancy rate of up to 20 %.

Synchronizing heifers is a good way to get more recipients in line with the flush cow. This way you can put in more fresh embryos after flushing the donor. You get better pregnancy results and also lower costs. Synchronizing heifers is quite simple with a PG-injection, and CIDRS can also be used to help to get cycles in line. About 70% of the synchronized heifers 'feel' good enough to put an embryo in and the

pregnancy rates are equal compared to (fresh) embryos put into heifers after a natural heat.

High health status

A lot of farmers buy in recipients. In that case, the advice is to bring them in at an early age, for example 9 or 10 months. Make sure that they are healthy, well fed and well developed. It's also important that they are free of or vaccinated for IBR and BVD as these diseases have a high impact on fertility.

Check, administrate and ask

What can you do when the results are disappointing? Take blood samples to check if the mineral value in the heifer is as you thought it would be. Also, be critical on your heat detection. Are the recipients regularly and obviously in heat? Write down the date, time and what you see, it's a fertility prediction. And of course: ask your ET-specialist. They implant thousands of embryos every year, visit a lot of farms and know exactly what the critical points on your farm are.*

* With thanks to Hans Hurkmans (Hurkmans ET) and Freek Lok (ETS-Holland)



Feeding of the recipients starts already at 10-11 months

Our Rising Stars!



Ad by Dream Designs Pictures by Jane Smit

RICHAVEN GOLDWYN BIRDY VG89 2ND CALVER

1. 02/09 9,791 305 4.83% 3.29%

Dam: Richaven Skychief Birdy 2 EX91

Fancy daughters by Champion & Knowledge
Served to Pine Tree Sid

RICHAVEN GOLDWYN ADRIENNE EX 2ND CALVER

1. 02/08 11,902 305 4.41% 3.10%

Dam: Richaven Astronomical Adrienne EX94 3E LP50

Pregnancies by Windbrook
Served to Pine Tree Sid



Clarkestown Durham Mahala 2 EX92-3RD CALVER

2. 04/04 13,883 305 4.30% 3.34%

Backed by 5 straight EX Dams
First 3 dams average EX94 points
Flushed to Goldwyn & Goldsun



Richaven Skychief Kay EX93-3RD CALVER

2. 4/6 11,719 305 4.23% 3.16%

Flushed to Goldwyn
Dam: Flettdale Stardust Kay EX96 7E
Produced 136 tons in 9 lactations!



Richaven Raider Squaw EX95 3E

4. 5/11 13,337 305 4.92% 3.05%
Nom All Britain Intermediate Cow 2009
Flushed to Pine Tree Sid
Goldwyn daughter is
just fresh & looks awesome

100% of the Herd VG/Excellent

Enquiries & Visitors welcome

Richaven

HOLSTEINS

RICHARD & DAWN BOWN

Northfield Farm, Hanley Castle, Worcester, WR8 0AA

Tel: (+44)01684 310142 Mob: (+44) 07831 647531 Fax: (+44) 01684 310332

www.richavenholsteins.co.uk email: dawn.bown@btconnect.com

GOLDEN SILVER: 15 GTPI Top 10's

26 dtrs tested with (Man-O-Man, Legend, Bogart, Alino, Alexander, Laurin and Roumare) and produced a Top 10 Ranking dtr with every combination!!

Shottle Silver VG-87-NLD 2yr.

Shottle x Aaron x Manfred x

Morningview Converse Judy EX-93-USA GMD DOM

US 04/11 GTPI +2179 / NM \$ 609 / PTAT +2.69

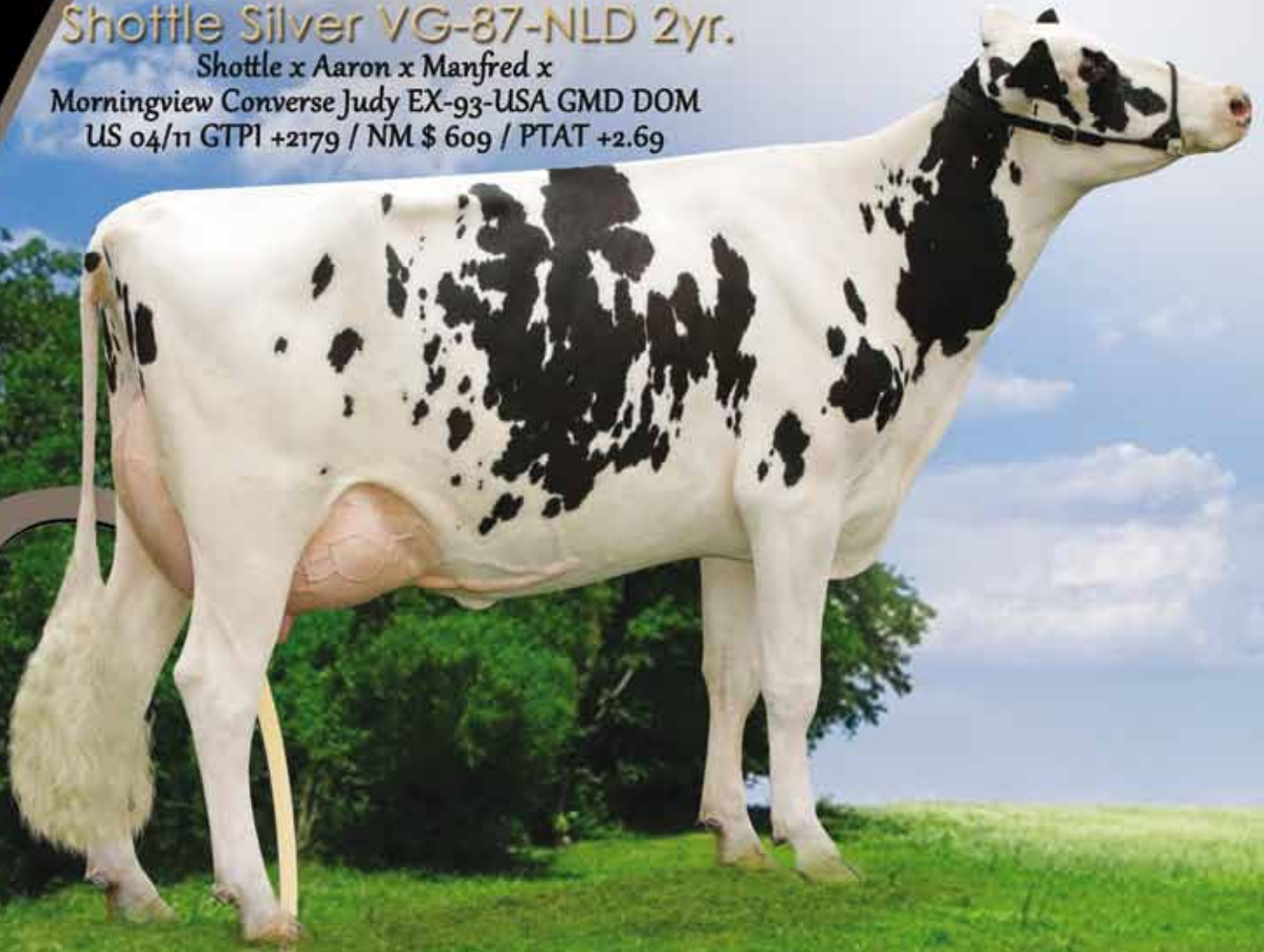

SILVERS great progeny at Heidenskipster Holsteins

Heidenskipster Man-O-Man Sunn – GTPI+2357 (#2 MAN-O-MAN in Europe)

Heidenskipster Bogart Anita – GTPI+2232 (#2 GTPI BOGART in Europe)

Heidenskipster Man-O-Man Silk – GTPI+2220 – (+2716 lbs Milk, #3 LBS Milk in Europe)

Heidenskipster Legend Sofi – GTPI+2175 – (#3 LEGEND in Europe)

Heidenskipster Alexander Judy – GTPI+2072 – (#6 ALEXANDER in Europe)

Heidenskipster Alino Silke – GTPI+2057 (#1 ALINO in Europe)

Heidenskipster Roumare Gold VG-85 2yr. – GTPI+2015 (#9 milking ROUMARE in Europe)

Ad by Dream Designs. Image by Alger Meekma

Luxemburg-Sale

1. Juli 2011, Ettelbrück, Luxemburg



Clear-Echo Ramo 1200 EX-92-USA

Full sister is dam to De-Su BOOKEM (GTPI +2403)

SELLING GTPI +2201 SHOT AL x VG-87 2yr. Armstead x Clear-Echo Ramo 1200 EX-92



Caps Mairy 4 VG-85 2yr.

Her Jeeves dtr sold for € 58.000

SELLING - The #1 GTPI Niagra in the breed: GTPI +2357

- The #2 GTPI Xacobeo in the breed: GTPI +2236



Markwell Durham Felice TV EX-92-USA 2nd La.

Goes back to Markwell Bstar E Raven EX-95-USA

Same family as Duke, Dakota, Osaka and Danillo

A GTPI +2300 Bowser sells out of her VG Goldwyn dtr

The very highest Genomic offering out of Europe at the Luxemburg-Sale!

gTPI	
2162 Million x Regancrest-DL S Ralisha VG-87 x Durham Regina EX-92 x Sher-Est Emory Swanny EX-90 Nr. 9 (out of 347) Million in Europe - ready to flush	MrSam's family
2266 Superstition x GH Goldwyn Shadow 1/VG-87 3,06 gPTAT - her dam Shadow will be shown at the German National Show 2011	Gourmette-family
2137 Man-O-Man x Shottle Nueva 14 VG-87 x VG-86 Lancelot x VG-87 Marshall x EX-90 Tugolo born in August, ready to flush soon	Tradition Lolli-family
2201 Shot Al x VG-87 Armstead x EX-92 Ramos x VG-87 Hershel x VG-86 Decision born in October, her EX-92 granddam is full sister to Bookem's dam!	Bookem's family
2357 Niagra x Caps Mairy 4 VG-85 x VG-85 O-Man x VG-87 Durham Nr.1 Niagra in the breed! - her maternal sister by Jeeves sold for 58.000 €	Cleitus Macey-family
2274 Domain x Brandt-View Colby Kimber x VG-87 Potter x VG-88 BW Marshall x EX-90 Duster High genomics + very unique and outcross sire stack! - Domain x Colby x Potter	Graybil's family
2300 Bowser x Goldwyn x Markwell Durham Felice EX-92 x Outside Finesse Nr.1 Bowser in Europe, Durham Felice has high genomic Mac sons in Germany (Macdur, Masaccio)	Blackstar Raven-family
2236 Xacobeo x Caps Mairy 4 VG-85 x VG-85 O-Man x VG-87 Durham Nr.2 Xacobeo in the breed! - her maternal sister by Jeeves sold for 58.000 €	Cleitus Macey-family



Dr. Hubertus Diers, +49 (0)173 5429187, hdiers@wwsgermany.de

Dr. Hermann Niermann, +49 (0)173 9794490, hniermann@wwsgermany.de

www.wwsgermany.de

CINNAMON

Ramos x Aaron x Wells x Aerostar

Ceresio Cinnamon TV TL
IT012990018403
oAa 156342



Nr. 1 Ramos
in Italy
PFT 1847

*Experience tells us that,
it is not easy to overclass your father !!
Looks like Cinnamon will ...
Second calvers speak for him !!*

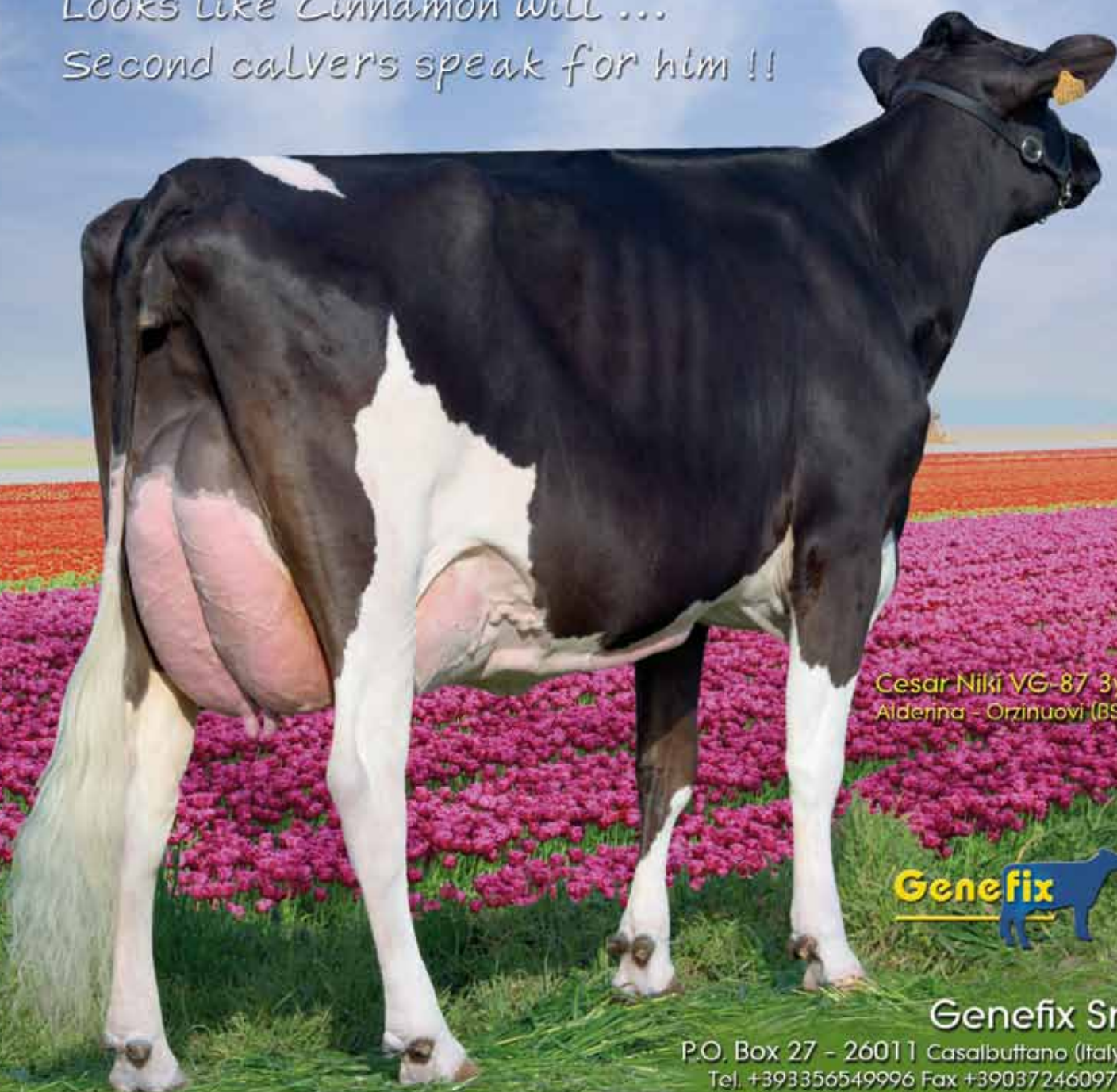

Cesar Niki VG-87 3yr
Alderina - Orzinuovi (BS)



Genefix Srl

P.O. Box 27 - 26011 Casalbuttano (Italy)
Tel. +393356549996 Fax +390372460976
www.genefix.it theo.pieters@genefix.it

Marionette

#1 Milk and Protein Mac of the Breed

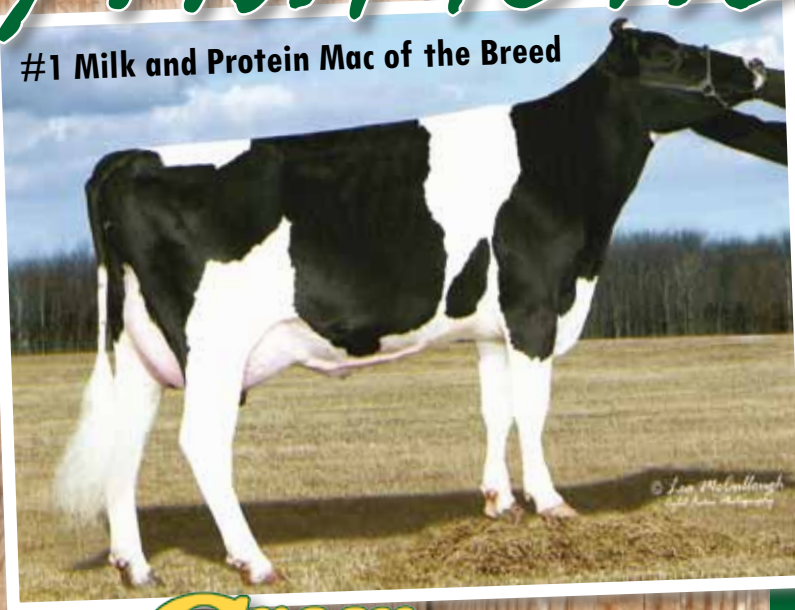

**Green
Gold
GENETICS**

3971 Jordanville Road • Jordanville, New York 13361
Ph. 315-219-6511 | mdm220@email.com | www.greenandgoldgenetics.com

ESKDALE MAC MARIONETTE

Very Good-85 VG-MS at 2-09

GTPI+2045 +1890M +43F +51P +2.40T

- Six sons contracted to A.I.
- Embryo contracts to Europe
- Embryos available by Shamrock
- Outcross pedigree from Robust's cow family

Dam: Seagull-Bay Marion 2665-ET
VG-86 VG-MS • GTPI+1879

2-00 2x 365d 30,020 3.9 1160 3.4 1229

2nd Dam: Seagull-Bay Manat Mirage-ET EX-90 DOM
3-06 3x 365d 35,900 3.8 1364 3.2 1161

3rd Dam: Lynmead Celsius Minnow-ET EX-91 GMD DOM
Next 5 Dams: VG or EX

Selling in the Maryland State Sale

July 16, 2011 | Frederick, Maryland

TAN-BARK GABOR MARY • GTPI+2038
PTA+1551M +47F +42P +1.73T +561NMS

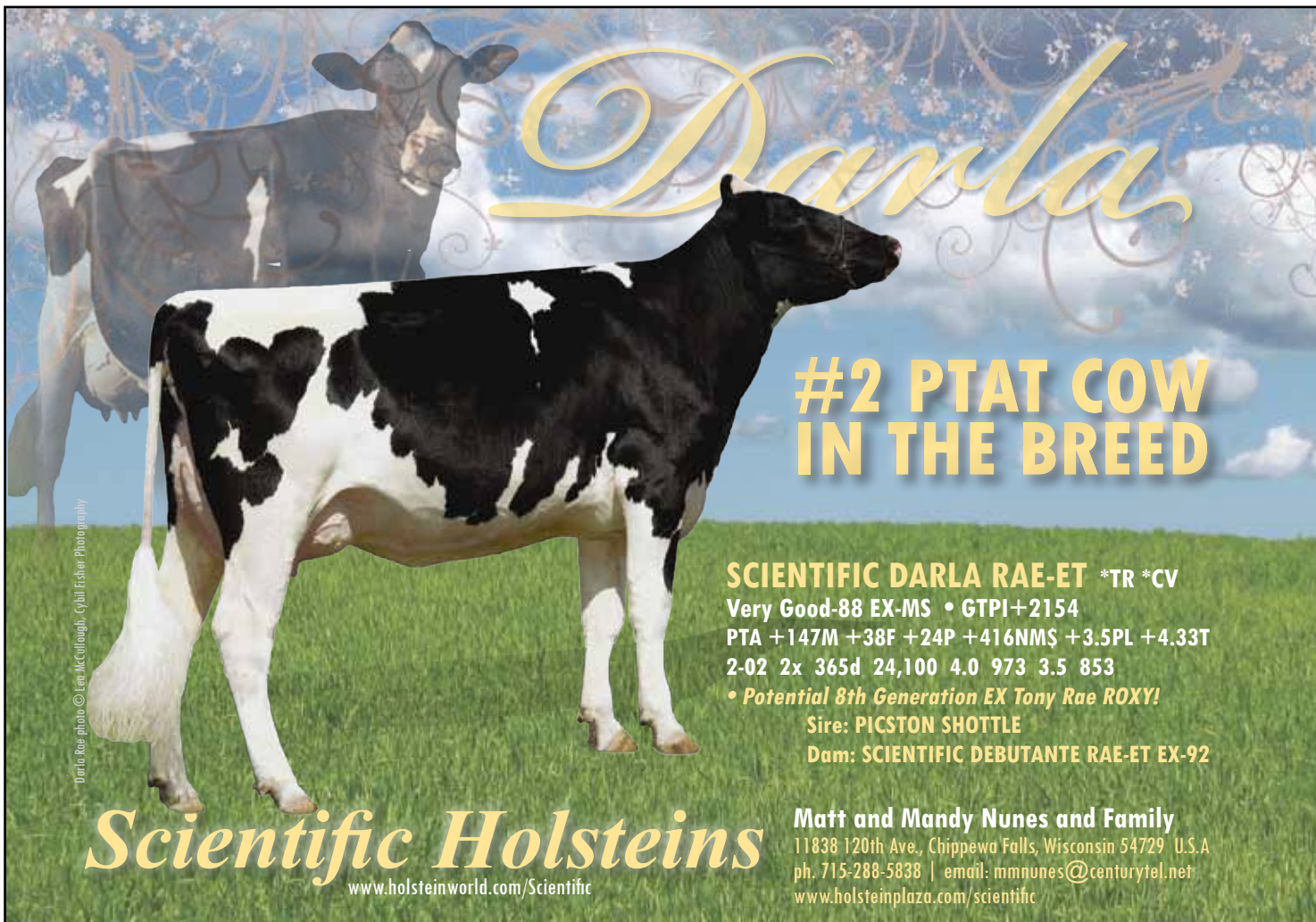

Darla

#2 PTAT COW
IN THE BREED

SCIENTIFIC DARLA RAE-ET *TR *CV

Very Good-88 EX-MS • GTPI+2154

PTA +147M +38F +24P +416NMS +3.5PL +4.33T

2-02 2x 365d 24,100 4.0 973 3.5 853

- Potential 8th Generation EX Tony Rae ROXY!

Sire: PICSTON SHOTTLE

Dam: SCIENTIFIC DEBUTANTE RAE-ET EX-92

Darla Rae photo © Len McCullough, Cybil Fisher Photography

Scientific Holsteins
www.holsteinworld.com/Scientific

Matt and Mandy Nunes and Family
11838 120th Ave., Chippewa Falls, Wisconsin 54729 U.S.A.
ph. 715-288-5838 | email: mmnunes@centurytel.net
www.holsteinplaza.com/scientific

Fanfate

Sells on the National Convention Sale



Holstein

Virginia is for Lovers

DREAM-PRAIRIE FANFARE-ET *RC

Born: July 29, 2010 • Sire: Scientific Destry-ET *RC
GTPI+2218 +404M +93F +39P +744NM +4.8PL +1.32T 4/11
• Sells with over \$50,000 in A.I. and embryo contracts

Dam:

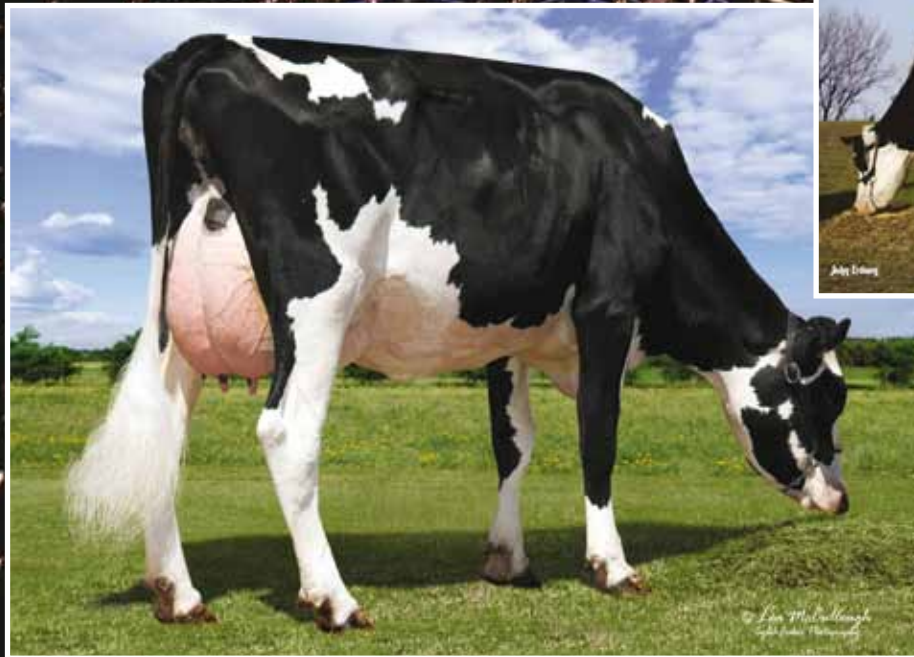

2nd Dam:

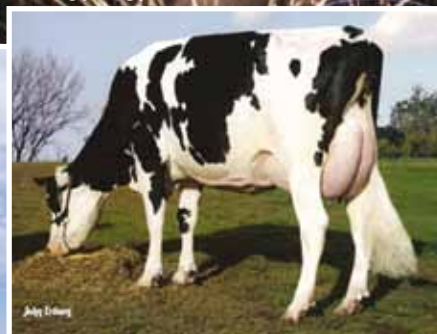

DE-SU OMAN 6121-ET
VG-86 GMD DOM • GTPI+2052
2-01 3x 365d 34770 4.3 1505
3.4 1174
• 21 daughters on the locator list

DE-SU 8375-ET Good Plus-82 VG-MS @ 2-07

GTPI+1998 +999M +75F +48P +1.64T 4/11
2-04 2x 210d 23,258 4.2 969 3.4 797 inc.

- Last test day 117#/day with 4.0F and 3.5P
- actual 305 proj. 32438M, 1327F and 1057P
- Will be rescored in July 2011
- AI and embryo contracts and still flushing
- Maternal sister to Observer #6 and Osmond #7 Genomic Sires - 4/11

From the heart of the De-Su BW Marshal Georgia family! Seven of the top 25 on the new genomic female list for May 2011 were direct descendants of Georgia.

Also working with at Dream-Prairie...

CREST-VIEW-ACRES SUCCESS-ET

Born: October 2010 • Sire: Laeschway Jet Bowser-ET
GTPI+2294 +763M +25F +28P +745NM +8.0PL +3.3DPR +2.45T 4/11
Unique Sire Stack!

Dam: Crest-View-Acres Ty Sapphire VG-87 (s: Toystory)
2nd Dam: Stripes Finley Senora EX-92 2E DOM
3rd Dam: Stripes Mtoto Sophie-ET VG-87 DOM
Next 6 dams all Excellent from the Saturday family!



Dream Prairie

Committed to Excellence in Purebred Holsteins

Cary and Joy Moser
264 Coon Prairie Ave, Westby, Wisconsin 54667
608-632-1401 • dreamprairiecm@hotmail.com
www.holsteinplaza.com/dream-prairie

*Ponderosa Holsteins
are proud to announce*

ATLEE'S #1 PTAT DAUGHTER!

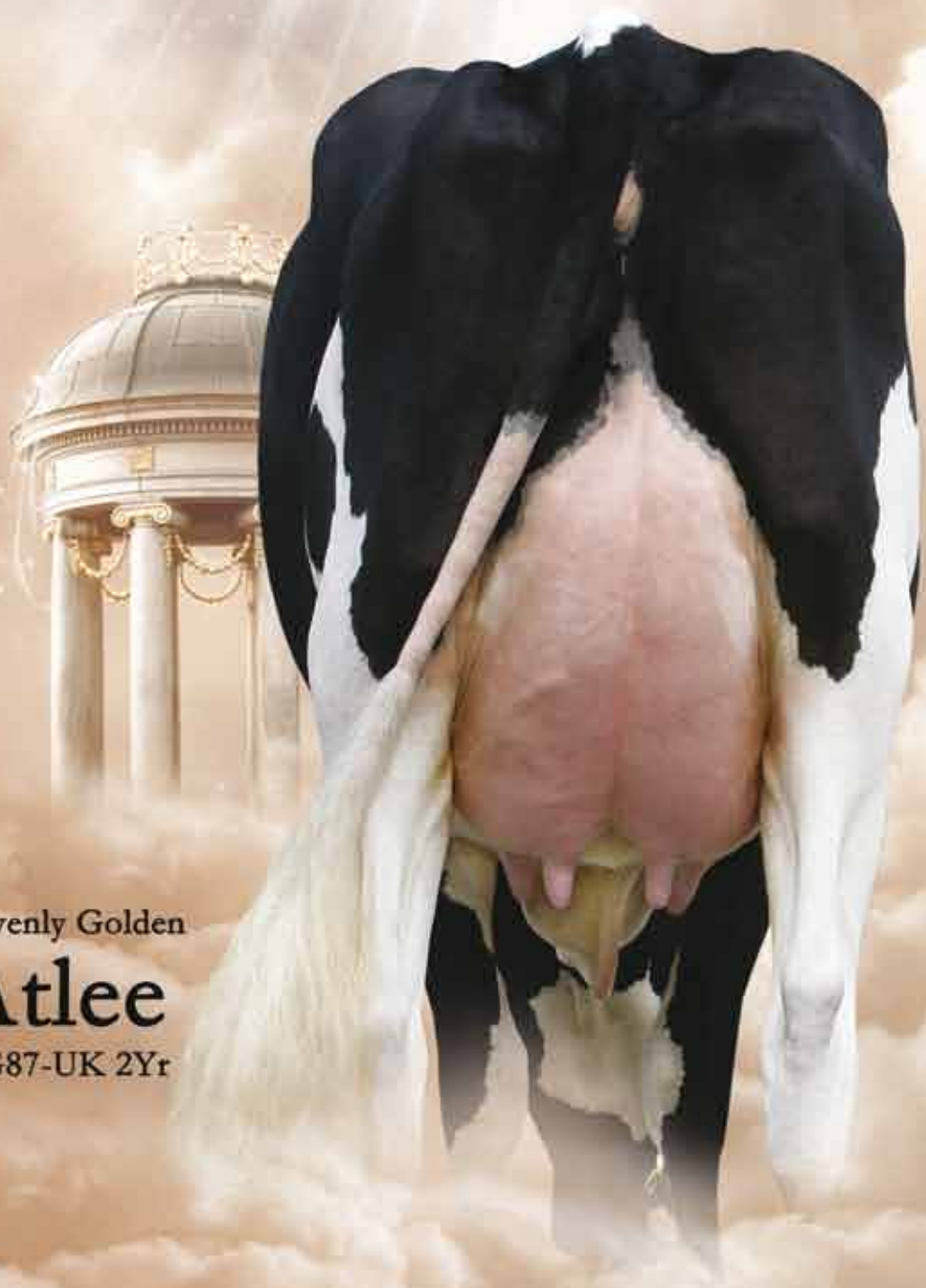

Heavenly Golden

Atlee

VG87-UK 2Yr



PONDEROSA HOLSTEINS - Jose Agustin Celis Romero 25795 Hostalets De Tost, Leida, Spain
Tel: +34 616 134 566 | Email: granjalaponderosa@msn.com
Sales & Marketing: Isaac Lancaster (ADI UK) +4 (0) 7739 566538
Email: i.lancaster@adicattlecorp.co.uk

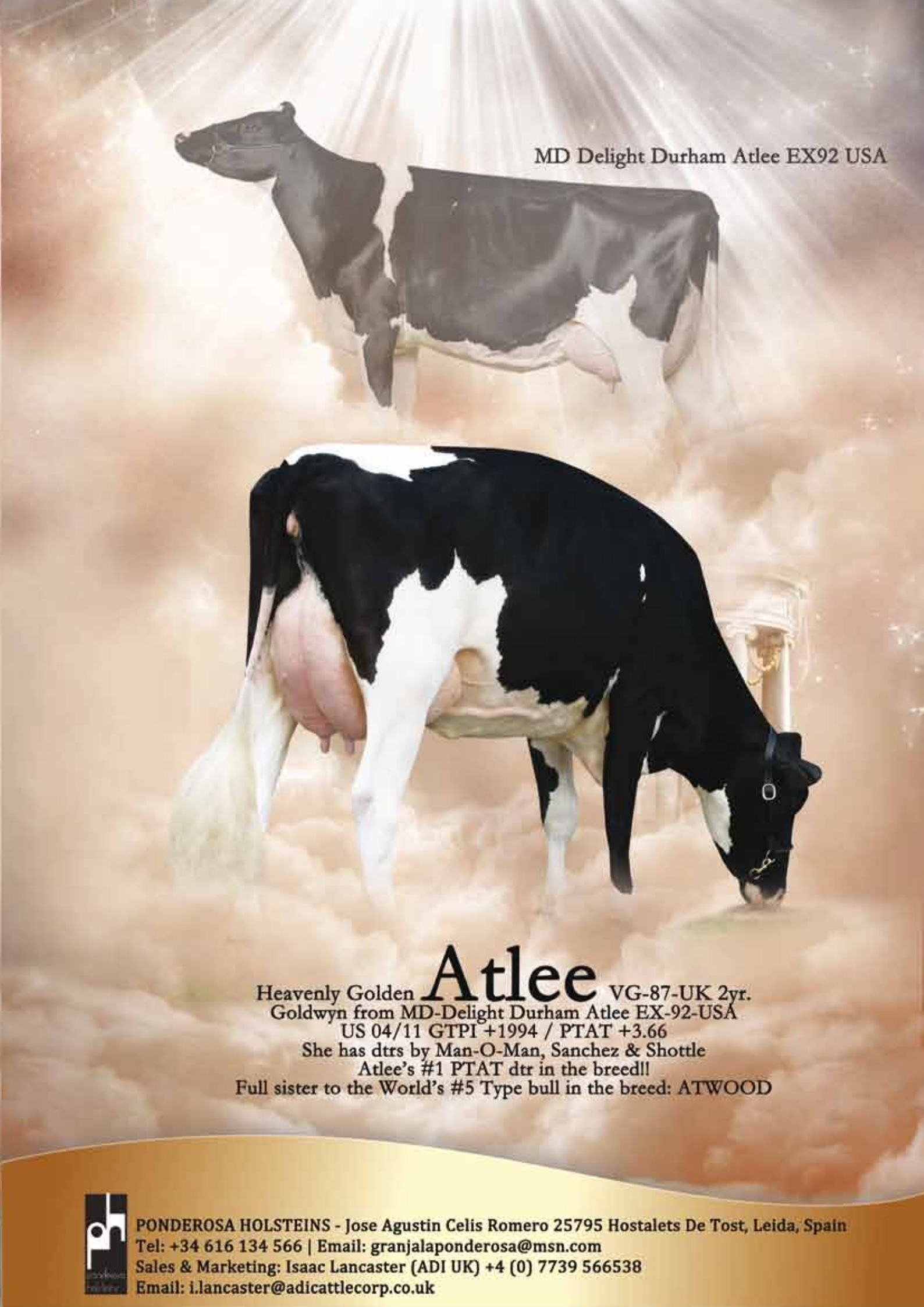

MD Delight Durham Atlee EX92 USA

Heavenly Golden **Atlee** VG-87-UK 2yr.
Goldwyn from MD-Delight Durham Atlee EX-92-USA
US 04/11 GTPI +1994 / PTAT +3.66
She has dtrs by Man-O-Man, Sanchez & Shottle
Atlee's #1 PTAT dtr in the breed!!
Full sister to the World's #5 Type bull in the breed: ATWOOD



PONDEROSA HOLSTEINS - Jose Agustin Celis Romero 25795 Hostalets De Tost, Leida, Spain
Tel: +34 616 134 566 | Email: granjalaponderosa@msn.com
Sales & Marketing: Isaac Lancaster (ADI UK) +4 (0) 7739 566538
Email: i.lancaster@adicattlecorp.co.uk

→ Genomic Giants Europe

Top 25 GTPI Cows Europe (April 2011)

Name	Sire stack	Family	GTPI	G NM	G PTAT	Owner
EBA CLARA	Toystory x Oman x Jocko	Jocko Rosie	2396	751	2.65	GEAC Brilland (FR)
DENMIRE GOLDWYN MARIE 102	Goldwyn x Shottle x Morty	Denmire Marie	2363	699	3.83	Denmire Holsteins (UK)
BROEKS BETTY	Snowman x Shottle x Addison	Broeks Betty	2245	619	3.27	Velthuis, De Bruyn & Clayton Crest
CAPS MAIRY 4	Goldwyn x Oman x Durham	Caps Mairy	2234	647	2.62	Caps Holsteins (NL)
BUGNO O-MAN 1107	Oman x Titanic x Mtoto	Bugno	2223	795	1.28	Bugno (IT)
SMIDDIEHILL GOLDWYN PLEDGE	Goldwyn x Outside x Rudolph	Windy-Knoll-View Pledge	2222	557	3.19	Willsbro Holsteins (UK)
JAVINA 19	Bolton x Oman x Dustin	De Biesheuvel Javina	2222	653	2.09	Willemshoeve Holsteins (NL)
WILLSBRO SHO LILA Z ET	Shottle x Goldwyn x Durham	Lylehaven Lila Z	2218	517	3.53	Willsbro Holsteins (UK)
ALL.NURE BAXTER SILKY	Baxter x Goldwyn x Durham	Morningview Converse Judy	2215	622	3.03	All-Nure Holsteins (IT)
ALL.NURE BAXTER SILVY ET	Baxter x Goldwyn x Durham	Morningview Converse Judy	2198	668	2.69	Diamond Genetics, JK Eder & Vision
WILLSBRO SHOTLE LILA Z ET	Shottle x Goldwyn x Durham	Lylehaven Lila Z	2196	535	3.14	Willsbro Holsteins (UK)
BERTAIOLA LIDIA ET	Bolton x Boss Iron x Mitoto	Bel Iron Irene	2194	615	2.63	Ven Dairy Holsteins (NL)
VENDAIRY BRESH	Mac x Shottle x Durham	Regancrest-PR Barbie	2194	506	3.63	Rocca Farm & Diamond Genetics
CAPS MAXIMA	Mac x Shottle x Durham	Regancrest-PR Barbie	2193	562	3.00	Caps Holsteins (NL)
PIROLO GOLDWYN SCHADY ET	Goldwyn x Oman x Jocko Besne	Pirola Vanessa	2192	618	2.23	Pirola Holsteins (IT)
ROYAL IDEVRA EVA ET	Active x Titanic x Addison	Ricecrest Southwind Kaye	2189	638	2.05	Holstein Select (DE)
PETRA 3966-ET	Oman x Goldwyn x Durham	Windy-Knoll-View Promis	2185	571	2.77	Milchhof Diera KG
DEL SANTO ISOKITE ET	Shottle x Goldwyn	Del Santo	2182	627	2.51	Del Santo (IT)
OSTRETIN GENUA 2 ET	Ramos x Oman x Aaron	Grietje 80	2179	694	1.75	Zemedelska Spolecnost Ostretin
SHOTLE SILVER	Shottle x Aaron x Manfred	Morningview Converse Judy	2179	601	2.69	Heidenskipster Holsteins (NL)
AMIGHETTI SHOTLE AVE	Shottle x Boss Iron x Rudolph	Amighetti	2178	599	3.09	Amighetti Holsteins (IT)
ANDERSTRUP ROUMARE ROSEANN	Roumare x Oman x Juror Ford	Vectra	2168	671	1.97	Excellence Breeding (DK)
DELTA BLONDIE	Shottle x Jordan 3 x Melchior	Delta Blondie	2166	555	3.07	CRV (NL)
KATARAN FRILLAN ANNULI	Goldwyn x Laudan x Champion	Ekerod Frillan	2163	607	2.96	Katara Holsteins (FI)
DAISY	Baxter x Shottle x Oman	Naurine	2163	494	3.35	GAEC De La Pommierre (FR)



All Nure Baxter Silvy VG-86-IT 2yr.
The #2 (VG) GTPI Baxter in the breed



Broeks Betty VG-88 2yr.
#3 GTPI cow in Europe



Caps Mairy 4 VG 2yr.
#2 GTPI Goldwyn in Europe



Daisy Pom VG-86-FR 2yr.
Baxter from the Naurine family

Top 25 GTPI Heifers Europe (April 2011)

Name	Sire stack	Family	GTPI	NM	PTAT	Owner
CAPS MAIRY 14	Jeeves x Goldwyn x Oman	Caps Mairy	2462	867	3.17	Ponderosa, All Nure, DG & Corndale
OWN LOUTIME	Big Time x Goldwyn x Shottle	Walkup Bell Lou Etta	2431	736	3.82	Own Genetics (DK)
KOEPON SUPER CLASSY 70	Superstition x Shottle x Simon	Vir-Clar de Classy	2428	797	3.10	Willsbro Holsteins (UK)
BROEKS PLABET	Planet x Snowman x Shottle	Broeks Betty	2421	818	3.12	Broekhuis Vee (NL)
WILLSBRO EMILYANN	Planet x Shottle x Oman	Wabash-Way Emilyann	2419	742	3.16	Ponderosa Holsteins (ES)
ELITE POM	Planet x Shottle x Oman	Naurine	2382	801	2.34	Diamond Genetics FR & Pommierre
BROEKS ALSFELD	Man-O-Man x Shottle x BW Marshall	Broek MBM Elsa	2381	756	2.99	Broekhuis Vee (NL)
WILLSBRO EMILYANGEL	Planet x Shottle x Oman	Wabash-Way Emilyann	2370	761	2.85	E. Kueffner (USA)
DKR BAYLA	Garret x Shottle x Jocko Besne	Sunnylodge Prelude Spottie	2368	785	2.56	Diamond Genetics France
GP RAVENS FAMOUS-ET	Bowser x Goldwyn x Durham	Markwell Bstar E Raven	2365	720	3.24	Gene Pool (DE)
HEIDENSKIPSTER MOM SUNN	Man-O-Man x Shottle x Aaron	Morningview Converse Judy	2357	724	2.43	Heidenskipster Holsteins (NL)
HET MEER LUCKY SHOT 6	Atwood x Shottle x Addison	Abtshoeve Addi	2346	630	3.49	Het Meer Holsteins (NL)
NEERDUIST PLANET CHERSO	Planet x Shottle x Outside	Larcrest Cosmopolitan	2343	763	2.77	Neerduist Holsteins (NL)
MAN-O-MAN X SHOTLE BLUEBILL	Man-O-Man x Shottle x Brett	Cooks-Valley Rotate Bluebill	2341	732	1.78	German Owned
BOS PLANET LEONA	Planet x Goldwyn x Supersire	La Presentation Daurel	2334	780	2.72	U.T.E. Bos (ES)
AMIGHETTI PLANET ANNETTE ET	Planet x Shottle x Boss Iron	Amighetti Shottle Ave	2327	764	2.60	Amighetti Holsteins (IT)
C.M.E. ROYAL BEEHIVE ET	Planet x Shottle x Durham	Regancrest-PR Barbie	2326	694	3.21	CME Holsteins (IT)
BALLYCAIRN PLANET MISSY ET	Planet x Shottle x Oman	Wesswood Rudy Missy	2322	662	3.33	Willsbro Holsteins (UK)
AQUILA PLANET DEA	Planet x Oman x Mtoto	Aquila Cleitus Vanessa	2318	767	2.78	Aquila Holsteins (IT)
KOEPON SUPER CLASSY 69	Superstition x Shottle x Simon	Vir-Clar de Classy	2317	711	2.88	W.N. Pon-Koepon (NL)
ANGELINA PLANET PACIFICA	Planet x End-Story	Angelina	2315	723	2.69	Angelina Holsteins (IT)
PLANET LOWEEN	Planet x Shottle x Riverland	Robthom Ivory Mark	2312	822	1.78	German Owned
FRATI MOM SILVERA ET	Man-O-Man x Shottle x Aaron	Morningview Converse Judy	2309	633	2.66	Frati Holsteins (IT)
UFM DUBS SKYE	Man-O-Man x Shottle x Roy	UFM-Dubs Eroy	2308	710	2.70	Sahara Holsteins (UK)
RUH AMIDA	Man-O-Man x Shottle x Janosch	Sildahl Rudolph Allstar	2305	718	2.51	German Owned

Top 25 GTPI cows Europe - without Goldwyn, Shottle or Oman blood (April 2011)

Name	Sire	Family	GTPI	G NM	G PTAT	Owner
BERTAIOLA LIDIA ET	Bolton x Boss Iron x Mtoto	Bertaiola	2194	615	2.63	Ven Dairy Holsteins (NL)
ROYAL IDEVRA EVA ET	Active x Titanic x Addison	Ricecrest Southwind Kaye	2189	638	2.05	Holstein Select (DE)
WILLSBRO BAXTER PAMMY ET	Baxter x Durham x Rudolph	Windy-Knoll-View Promis	2125	488	3.45	Willsbro Holsteins (UK)
4318701582	Encino x Laudan x Jocko Besne	Walkup Bell Lou Etta	2113	667	0.98	Padkaer Holsteins (DK)
MAY YARD ELSJE 392	Paramount x Ramos x Addison	May Yard Elsje	2113	625	1.73	CRV (NL)
CAMPOGALLO GAIA ET	Active x Laudan x BW Marshall	Conant-Acres HS Zita	2102	616	1.83	Compogallo Holsteins (IT)
CERETTESE ORBA	Toystory x Stormatic x Mtoto	Hevea	2099	483	2.77	Cerettese Holsteins (IT)
ROUMARE X GOLDENGEL	Roumare x Champion x Zack	Donovan Sheik Gloriette	2098	503	2.80	Meyer Holsteins (DE)
DELTA 5778	Bolton x Ramos x Addison	Holland Prudent	2092	546	2.38	CRV (NL)
BLENDIA	Marion x Lancelot x Jocko Besne	Remarlinda	2092	558	2.02	GEAC Lusodrie (FR)
CERES BAXTER OBAMA	Baxter x Mr. Sam x Farmer	Dixie-Lee Legacy	2087	574	2.50	Ceres (IT)
HOL-STIENS JAZZSTAR	Colby x Laudan x Jocko Besne	Hol-Stiens Dannix June	2077	524	2.48	Benthemmer Holsteins (NL)
GO-FARM BABY	Ramos x Throne x Durham	Regancrest-PR Barbie	2074	518	2.59	Go-Farm Holsteins (IT)
LA FELCE BAXTER UBS ET	Baxter x Lynch x Mattie G	Bomaz Lynch	2071	548	2.08	La Felce (IT)
KOEPON COL REGENIA 30	Colby x Stormatic x Durham	Regan-Joy Durham Regenia	2069	445	3.14	W.N. Pon-Koepen (NL)
EKEROD F. ULLAN	Laudan x Champion x Juror Ford	Ekerod Frillan	2062	530	2.45	Kataran Holsteins (FI)
CASABLANCA	Bolton x Glenwood x Tugolo	Upsa	2062	477	2.67	French Owned
ROYAL IDEVRA ELENA ET	Colby x Titanic x Addison	Ricecrest Southwind Kaye	2058	455	2.51	Royal Holsteins (IT)
CALINE	Bolton x Jocko Besne	Caline	2057	451	2.06	French Owned
USATINA	Jardin x Champion x Convincer	U	2054	512	2.05	German owned
BERTAIOLA BOLTON 165 ET	Bolton x Boss Iron x Mtoto	Bertaiola	2038	545	2.07	Bertaiola
DOBROIN MARTA 3	Jardin x Morty x Patron	Alexis	2035	481	2.30	Novosad (CZ)
GO-FARM JENNIFER ET	Active x Skywalker x Mtoto	Pirocco	2034	577	1.21	Go-Farm Holsteins (IT)
O-BEE HWH JET STREAM INA	Jet Stream x Titanic x BWM	Meier-Meadows El Jezebel	2030	446	1.88	Caps Farm (NL)
GO-FARM JINNY	Active x Skywalker x Mtoto	Pirocco	2028	603	1.08	Go-Farm Holsteins (IT)



O-Bee HWH Jet Stream Ina VG-87 2yr.
Outcross from Oman's family



Royal Idevra Eva VG-86-IT 2yr.
#2 GTPI Outcross cow



Campogallo Active Gaia VG-86-IT 2yr.
Active x Laudan!! #6 Outcross cow



Ekerod Frillan Ullan
#1 GTPI Laudan in the breed!

Top 25 GTPI heifers Europe - without Goldwyn, Shottle or Oman blood (April 2011)

Name	Sire	Family	GTPI	G NM	G PTAT	Owner
WILLSBRO NIAGRA PAMMY	Niagra x Baxter x Durham	Windy-Knoll-View Promis	2262	606	3.36	Willsbro Holsteins (UK)
DE RITH LIDIA	Alexander x Bolton x Boss Iron	Bertaiola	2257	711	2.78	Diamond Genetics & De Rith
DKR HEAVEN	Planet x Ramos x BW Marshall	Darlawn Marshall Heaven	2246	665	2.73	Diamond Genetics France
GP KENTUCKY-ET	Domain x Colby x Potter	Conant-Acres Gail	2240	580	3.26	Gene-Pool (DE)
GP KENTUCKY	Domain x Colby x Potter	Conant-Acres Gail	2233	670	2.75	Gene-Pool (DE)
PUTTERCREST 3	Planet x Jet Stream x Finley	Canyon-Breeze EM August	2210	684	2.12	Italian Owned
ACACIA MILLION TAMARA RC	Million x Durham x Lee	Luck-E Durham Tab	2179	547	3.65	Giessen Holsteins (NL)
BICKLEYGATE ALPAG ROZA ET	Active x Laudan x Jocko Besne	IJsselvlied Roza	2164	704	1.56	Bickleygate Holsteins (UK)
COMESTAR PLANET LAUTAMILIA	Planet x Dolman x Titanic	Comestar Lautamie Titanic	2162	581	3.12	De Jonge Holsteins (NL)
HBC NIAGRA ZAHARA-ET	Niagra x Toystory x Mandel	Ocean-View Mandel Zandra	2161	575	1.99	HBC Holsteins (NL)
DKR CEPAGE	Million x Bolton x Durham	Ralma Juror Faith	2152	544	3.14	GAEC Cabon (FR)
ANDERSTRUP PLANET CHER	Planet x Laudan x Jocko Besne	Chemello Jocko Benge	2152	692	2.06	G. Creed (UK)
ALL. MARGHERITA WORLD	Planet x D Fortune x Jocko	To-Mar Wayne Hay	2138	616	2.05	All. Margherita
POLICY	Planet x Outside x Rudolph	Windy-Knoll-View Promis	2131	570	2.51	Flevo Genetics (NL)
ROYAL IDEVRA ELENA ET	Planet x Titanic x Addison	Ricecrest Southwind Kaye	2122	552	2.13	Royal Holsteins (IT)
BOS MILLION CINTIA	Million x Jet Stream x Morty	Whittier-Farms Lead Mae	2121	484	3.25	U.T.E. Bos (ES)
ESPACE	Million x Mascol x Trent	Balzane	2119	536	2.84	GAEC Baillivet (FR)
PLANET BELLE	Planet x Toystory x Mr. Sam	Hardwood B	2118	584	2.53	J.A. van der Wijk
GO-FARM BAMBY	Britt Prince x Ramos x Throne	Regancrest-PR Barbie	2117	673	1.77	Go-Farm Holsteins (IT)
EKEROD RAMOS BEAM	Ramos x Buckeye x Titanic	High Silo Haven Jet Star	2115	668	1.51	Ekerod Holsteins (SW)
HEAVEN 1	Mega-Mann x Boliver x BW Marshall	Darlawn Marshall Heaven	2111	517	2.37	P. van Oort (NL)
MS PRINZESSIN 1	Planet x Laudan x Durham	El-Dor Saber Pansy	2110	606	1.61	W. Booi (NL)
CERETTESE RELAX	Million x Stormatic x Mtoto	Hevea	2108	595	2.20	Cerettese Holsteins (IT)
IDEVRA MILLION BATTIGLIA	Million x Ramos x Tugolo	Pasen Leadman Madame	2099	637	2.33	Idevra (IT)
EKEROD PLANET B MAJA	Planet x Britt Gap x Mtoto	Ekerod	2093	615	1.49	Ekerod Holsteins (SW)



DKR Heaven
#3 Outcross Heifer



Anderstrup Laudan Cheri VG-89 2yr.
Dam to Planet Cher (GTPI +2152)



Comestar Planet Lautamilia
Planet grand dtr of Lautamie!



Windy-Knoll-View Pammy EX-95
Gr dam to Willsbro Niagara Pammy

Top 10 PTAT Cows Europe (April 2011)

Name	Sire	Family	GTPI	G NM	G PTAT	Owner
STERDALE ASHLYNS GOLD	Goldwyn x Durham x Encore	Tri-Day Ashlyn	1989	278	4.18	Pearson Farm (UK)
ANYA	Shottle x Champion x Lee	Kingstead Chief Adeen	2045	387	4.12	Bolleholsterin Holsteins (NL)
ALL VEN GOLDWYN ROSIE ET	Goldwyn x Stormatic x Durham	Regan-Joy Durham Regenia	1993	384	3.92	All-Ven Holsteins (IT)
GIESSEN CINDERELLA 22	Bolton x Shottle x Durham	Glenridge Citation Roxy	2156	491	3.90	Giessen Holsteins (NL)
DENMIRE GOLDWYN MARIE 102	Goldwyn x Shottle x Morty	Denmire Marie	2363	699	3.83	Denmire Holsteins (UK)
GIESSEN CINDERELLA 20	Bolton x Shottle x Durham	Glenridge Citation Roxy	1931	306	3.83	Diamond Genetics & JK Eder
PJP EXTASE	Goldwyn x Lheros x Jocko Besne	Royale	2076	415	3.78	Earl PJP Holsteins (FR)
PJPCHIPIE	Bolton x Titanic x Lheros	Royale	1950	224	3.76	Earl PJP Holsteins (FR)
STERDALE ASHLYNS VALENTINE	Goldwyn x Durham x Encore	Tri-Day Ashlyn	2020	346	3.68	Sterdale Holsteins (UK)
FURGA BONNY ET	Shottle x Durham x Skychief	Snow-N Denises Dellia	1973	307	3.68	Furga Holsteins (NL)

Top 10 PTAT Heifers Europe (April 2011)

Name	Sire	Family	GTPI	G NM	G PTAT	Owner
WILLEMS HOEVE BAILY 622	Atwood x Shottle x Champion	Farnear-TBR Shottle Bailey	2132	447	4.30	Willsbro Holsteins (UK)
EDENORDINARY GW PARADISE	Goldwyn x Dundee x Gibson	Vandyk-K Integrity Paradise	2142	457	4.28	G. Mitchell (N-IE)
WILLEMS HOEVE BAILY 653	Atwood x Shottle x Champion	Farnear-TBR Shottle Bailey	2300	578	4.25	Willemshoeve Holsteins (NL)
RIVERDANE SHOTTLE ANGEL	Shottle x Goldwyn x Durham	MD-Delight Durham Atlee	2250	536	4.21	Ponderosa Holsteins (UK)
RIVERDANE SHOTTLE AMBER	Shottle x Goldwyn x Durham	MD-Delight Durham Atlee	2250	536	4.21	Willsbro Holsteins (UK)
EXCELLENCE DESTROY DENICE RF	Destry x Mr. Burns x Stadel	Apina Massia	2282	527	4.19	Excellence Breeding (DK)
GIESSEN CINDERELLA 38	Goldwyn x Bolton x Shottle	Glenridge Citation Roxy	2039	388	4.17	Giessen Holsteins (NL)
DE VOLMER BAILEY	Atwood x Shottle x Champion	Farnear-TBR Shottle Bailey	2153	445	3.97	Dutch Owned
DE JONGE AIKO	Sahara x Baxter x Goldwyn	KHW Goldwyn Aiko	2111	473	3.92	Flevo Genetics (NL)
KOEPON TIME REGENIA 84	Big Time x Colby x Stormatic	Regan-Joy Durham Regenia	2029	337	3.88	Koepon Holsteins (NL)



Smiddiehill Durm Ashlyn EX-UK
2 Dtrs in Top 10 PTAT Cows



Willemshoeve Atwd Baily 622
#1 PTAT cow Heifer Europe: +4.30



MD-Delight Durham Atlee EX-92
Grand dam to #4 & #5 heifers



Ven Dairy Mac Breesch VG-86 2yr.
Top 25 for GTPI & PTAT

Top 10 Net Merit Cows Europe (April 2011)

Name	Sire	Family	GTPI	G NM	G PTAT	Owner
BUGNO O-MAN 1107	Oman x Titanic x Mtoto	Bugno	2223	795	1.28	Bugno IT
EBA CLARA	Toystory x Oman x Jocko	Jocko Rosie	2396	751	2.65	GEAC Brilland (FR)
DIEPENHOEK MONA LISA 25	Ramos x Oman x Jocko Besne	Mona Lisa	2086	718	0.98	Diepenhoek Holsteins (NL)
ROYAL IDEVRA O MAN CURZIA	Oman x Ramos x Tugolo	Pasen Leadman Madam	2030	708	0.42	Royal (IT)
DENMIRE GOLDWYN MARIE 102	Goldwyn x Shottle x Morty	Denmire Marie	2363	699	3.83	Denmire Holsteins (UK)
OSTRETIN GENUA 2 ET	Ramos x Oman x Aaron	Grietje 80	2179	694	1.75	Ostretin (CZ)
NAOMI BY	Ramos x Oman x Mtoto	Bersaglio Mtoto Locanda	2081	691	1.36	CRV (NL)
VENERIETE GOLDWYN STAR	Goldwyn x Oman x Webster	Veneriete Rou Selly	2153	679	1.72	Veneriete Holsteins (NL)
SKALSUMER PIETJE 736	Oman x Addison x Jabot	Skalsumer Pietje	2076	678	0.36	Skalsumer Holsteins (NL)
ANDERSTRUP RMR ROSEANN	Roumare x Oman x Juror Ford	Vectra	2168	671	1.97	Excellence Breeding (DK)

Top 10 PTAT Heifers Europe (April 2011)

Name	Sire	Family	GTPI	G NM	G PTAT	Owner
CAPS MAIRY 14	Jeeves x Goldwyn x Durham	Caps Mairy	2462	867	3.17	Ponderosa, All-Nure & DG
IDEVRA ROYAL IDEVRA CARLA	Planet x Oman x Ramos	Pasen Leadman Madame	2272	853	1.28	Idevra (IT)
DELTA MALISSA 3	Planet x Shottle x Oman	Delta Mariska	2295	831	1.64	(NL)
PLANET LOWEEN	Planet x Shottle x Riverland	Robthom Ivory Mark	2312	822	1.78	German Owned
BROEKS PLABET	Planet x Snowman x Shottle	Broeks Betty	2421	818	3.12	Broekhuis Vee (NL)
TRIONE PLANET UMA ET	Planet x Oman x Throne	Trione Aaron Belluna	2289	811	1.58	Trione (IT)
DILLIGAS MILLION SATIN	Million x Shottle x Freelance	Misty Springs Shottle Satin	2272	806	2.29	Dilligais Holsteins (UK)
ELITE POM	Planet x Shottle x Oman	Naurine	2382	801	2.34	Diamond Genetics FR & Pommier
KOEPON SUPER CLASSY 70	Superstition x Shottle x Simon	Vir-Clar De Classy	2428	797	3.10	Willsbro Holsteins (UK)
TIRSVAD SUPER ALEXANDRA	Superstition x Goldwyn x Shottle	Norrielake Leadman Amy	2301	791	2.48	Go-Farm Holsteins (IT)



Caps Mairy 14
#1 GTPI & #1 NM in Europe



Elite Pom
#8 Net Merit heifer in Europe



Diepenhoek Mona Lisa 25 VG-86 2yr.
#3 Net Merit Cow Europe



Veneriete Goldwyn Star VG-86 2yr.
#2 Net Merit Goldwyn in Europe

BEERZEDAL'S *top ranking animals...*

Vote
PAULTJE
in your Favorite
Roumare contest!!



BEERZEDAL *H*IAWATHA 3 VG-87 2YR.

2.05 305d 10.091kgM 4.46%F 3.44%P

Working on great 2nd lactation

Shottle x VG-88 Durham x Mayeriane-DK Rudolph Hlawatha

EX-90-USA x Golden-Oaks Mark Prudence EX-95-USA 5E

x EX-91 x EX-93 x EX-94 x EX-91 x EX-90

Also watch for her +1994 Garret & +2196 GTPI Man-O-Man dtr!!

BEERZEDAL *P*AULTJE 61 VG-87 2YR.

US 04/11 GTPI +2048 / PTAT +2.27

2.01 305d 11.113kgM 3.79%F 3.48%P

Due: Summer 2011 with Gerard

Roumare x VG-87 Shottle x VG-86 Ked Juror

She is internationally contracted.

Watch for her impressive dtrs:

GTPI +2185 Goldwyn, GTPI +2029 Sandy & +2017 Jeeves

BEERZEDAL HOLSTEINS Fam. Dieker Tel. + 31 (0)6 292 659 00 E. famdieker@hetnet.nl

Ad by Dream Design, Imagen Els Kooijen

Special embryo offer from the RAVEN'S!

Excellent

vee-, fokkerij, handel en adviesbedrijf

tel: +31 (0)6 - 51 00 57 15



Markwell Durham Daisy EX-92-USA



Rhala Shottle Daydream VG-87 (VG-88-MS)

2.04 305d 12.549kgM 3.7%F 3.1%P

4.05 305d 16.045kgM 3.7%F 3.1%P (Proj.)

- Daydream scored now VG-87, VG-88 MS in her second lactation!!
- She is in her second list predicted of more than 16.000kgM in 305 days!
- Her Man O Man dtr (18/6/10) scores **GTPI +2164!**
- Lots of sons in AI, Dam is the half sister tot Donatella and Oman Destiny!
- Same family as Duke, Dakota and **DANILLO**, one of the most popular sire of sons at the moment! #1 RZG, TPI, NVI & LPI Dtr proven Goldwyn son!
- Granddam is het worldfamous **Markwell Durham Daisy EX-92-USA**

We'll also have wide choice of bulls for natural meeting from the best cow families worldwide.

- O-man END STORY: #3 PFT Bull Italy
- Gillette WINDBROOK: #2 LPI bull Canada

For more information have a look at our website: www.ex-cellent.nl

GHOST

her daughters



Ad by Dream Designs - Images by Jane Street, Ghost EX91 Revisited

Sterndale Goldwyn Ghost VG89 3yr
1. 2/2 9031 305 4.75% 3.46%
Res Champion at Western Spring Show 2011

Sterndale Shottle Ghost VG88 2yr
1. 2/3 10412 305 4.20% 3.28%
Nominated All Britain 2010

Dam - Sterndale Allen Ghost EX92
3. 4/5 10025 305 4.29% 3.37%
Daughter of Riverdane Terrason Ghost EX94

Bulls, Heifers & Embryos for sale

STERNDALE HOLSTEINS

W J Nadin & Co, Ferndyale Farm, Earl Sterndale, Buxton, Derbyshire SK17 0BS UK

T: +44(0) 1298 83236 M: +44(0) 7801 114777 E: wjnadin@btconnect.com W: www.sterndaleholsteins.com www.kingstreetsires.com www.eurogenes.com/sterndale



Genomic Testing Europe

In co-operation with Holstein Association USA, Eurogenes offers European Holstein breeders the opportunity to have females genomically tested.

Get your animals Genomic tested through Eurogenes.

**Visit WWW.EUROGENES.COM
for more information**

VOTE
Tracy
in your Favorite
Roumare Contest!

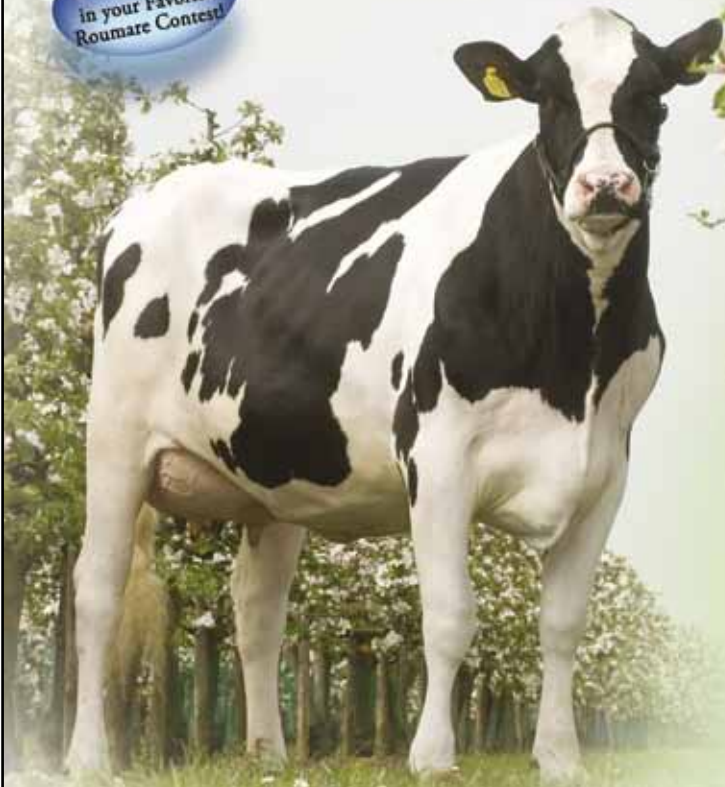

Outcross Roumare from the **EXCELLENT** *Tracy's!*

De Winkels Tracy VG-88-NLD VG-88-MS 2yr.
2.01 93d. 3.453kgM 4.39%F 3.40%P

US 04/11 GTPI +2014 / PTAT +2.13

Roumare x VG-87 2yr. Toystory x VG-89 Durham x
Wilsondale Leadman Tracy EX-91-USA

- From the great Wilsondale TRACY cow family
- 6 Excellent generations in the pedigree
- Same family as the proven sire Burlane Tennyson

De Winkels Holsteins | Tel. +31 (0)6 25202049 | Email. hgjvandriel@hetnet.nl

Where Outcross meets great Type & Genomics

Anderstrup Roumare Bahama EX-90-DNK

Grand Champion Midwest Show Skive 2010

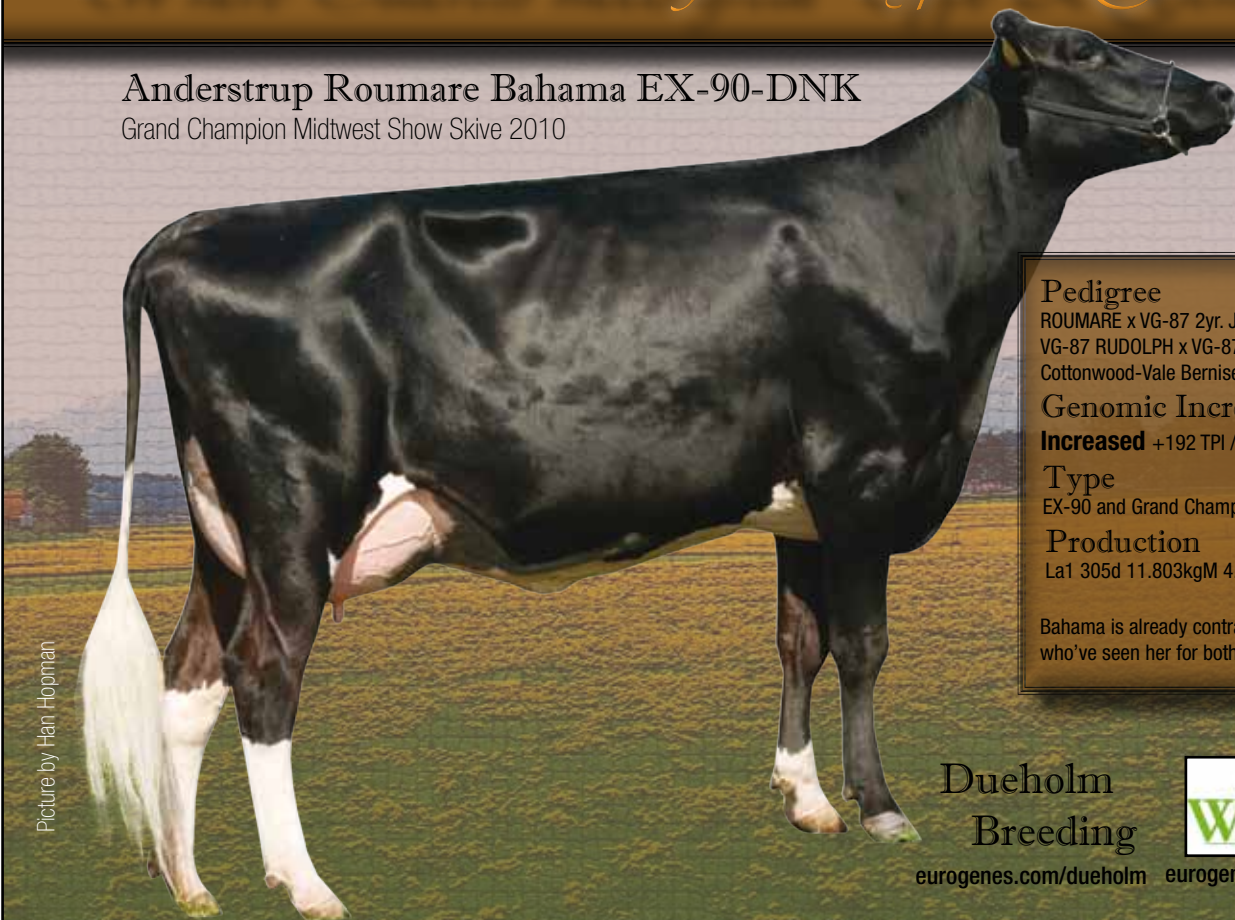

Picture by Han Hopman

Pedigree

ROUMARE x VG-87 2yr. JUROR FORD x
VG-87 RUDOLPH x VG-87 CLEITUS x
Cottonwood-Vale Bernise Val EX-90-USA

Genomic Increaser!!

Increased +192 TPI / +0.91 PTAT / +0.5 DPR

Type

EX-90 and Grand Champion at Skive 2000

Production

La1 305d 11.803kgM 4.24%F 3.32%P

Bahama is already contracted for every AI Station
you've seen her for both, bulls and embryos!

Dueholm
Breeding

eurogenes.com/dueholm



eurogenes.com/willemshoeve

announcing...

REGANCREST

Summer Select Sale

August 19, 2011 | at the Farm

**Cows and Cow Families we are currently working with
and will be selling from on the Regancrest Summer Select Sale:**

the Barbies

Mac Benisha VG-85 • CTPI+2136
Elegant Lissa EX-91 • GTPI+2041 IM
Bolton Brandice VG-85 EX-MS • GTPI+2034
Goldwyn Brizelda EX-90 • GTPI+1994
MB Breauna VG-89 • GTPI+1869
Toystory Benissa EX-90 • GTPI+1891 IM
Mac Calissa EX-90 • GTPI+1870 IM
Shottle Barbara EX-92 • GTPI+2013
Daughters x Barbara just fresh, Armstead and Million

the Marbellas

Goldwyn Gali • GTPI+2173

Rudolph Zip

Z-Delight EX-93 • GTPI+1864 IM
TS Delite VG-88 EX-MS • GTPI+1922 IM
Shottle Duchess GP-83 just fresh • GTPI+2220

Queen of the Breed II Runner-up... Dellia

Sharky Shila VG-88 EX-MS
Planet Illusion VG-85 • PTPI+1974
Jose Tabora EX-90 EX-MS • GTPI+2065 IM
Atwood Tabere • GTPI+2110

Oman Destiny

Goldwyn Destini VG-88 • GTPI+2035 IM

Mark your calendars and plan on attending... the best of Regancrest and
select guest consignments
will sell!



Barbie

Regancrest-PR *Barbie*-ET
Excellent-92 GMD DOM

2-06 2x 365d 31,690 3.9 1237 3.1 990
• HM All-American Junior 3-Year Old 2004
• Breed leading TYPE... 12 Barbies landed
in the Top 25 PTAT for April 2011

REGANCREST

1095 Hwy 9, Waukon, Iowa 52172 USA | Ph. +1 563-568-2055

regancre@neitel.net | www.regancrest.com | www.holsteinplaza.com/regancrest

Genomic Giants USA

Top 25 GTPI Cows USA (April 2011)

Name	Sire stack	Family	GTPI	G NM	G PTAT	Owner
CO-OP BOLIVER YOYO-ET	Boliver x Form Bret x Manfred	Milkworth Manfred Yadda	2349	792	2,34	Genesis Cooperative Herd
SULLY SHOTTLE MAY-TW	Shottle x Oman x BW Marshall	Poly-Kow Rudolph Mink	2303	651	2,82	Darin Meyer
DE-SU 7012-ET	Shottle x Oman x BW Marshall	De-Su BW Marshal Georgia	2296	661	3,01	De Su Holsteins LLC
L-L-M-DAIRY J STREAM PROCKY	Jet Stream x Diehard x Rudolph	L-L-M-Dairy Calypso Pandora	2281	675	2,85	Leon, Lyle & Marvin Matthiae
LARS-ACRES FELICES FAME-ET	Goldwyn x Durham x Outside	Markwell Bstar E Raven-ET	2280	672	3,27	Oakfield Corners Dairy
UNIQUE-STYLE BOLTON MONEY	Bolton x Rolex x Trent	Pasen Leadman Madam	2278	694	2,95	Bacon-Hill Holsteins LLC
COOKIECUTTER SHTHOLLERWOOD	Shottle x Goldwyn x Champion	Snow-N Denises Dellia	2275	545	3,77	Phillip Wilson, Kyle M. Gett
WEBB-VUE BAXTER SYDNEA-ET	Baxter x Goldwyn x BW Marshall	Burket-Falls KL Sabrina-ET	2271	712	2,87	Robert A. Webb
GLORYLAND-LB LINETTE RAE-ET	Goldwyn x Zenith x Rudolph	Glenridge Citation Roxy	2270	592	3,88	Hartline Valley Farms, Inc.
KEVREL SHOTTLE MAY-ET	Shottle x BW Marshall x Patron	Da-Net Patron Pansy	2259	587	3,46	Leaderwin Holsteins
REGANCREST S CHASSITY-ET	Shottle x Champion x Durha	Regancrest-PR Barbie-ET	2256	594	3,61	Chassity Syndicate, LLC
PINE-TREE MARTHA SHEEN-ET	Shottle x Oman x Rudolph	Wesswood-HC Rudy Missy	2250	612	2,86	M. & J. Ammon & Sheldon Peachey
NEU-WAY JOSE ALLIE-ET	Jose x Oman x Patron	Neu-Way Patron Allie-ET	2246	785	2,11	Mark P. Paul
DE-SU 8024-ET	Bolton x Manager x BW Marshall	De-Su BW Marshal Georgia	2245	639	3,02	De Su Holsteins LLC
SCREAMING VISION O HEIDA-ET	Oman x BW Marshall x Mtoto	Darlawn Rudolph Hera	2244	729	1,81	Aurora Ridge Dairy & Cattle Exchange
RJR RAMOS 1654-ET	Ramos x Elegant x Outside	Whittier-Farms Cindy-ET	2241	775	1,93	Reuter Dairy, Inc.
B&Z OMAN 5796	Oman x Adam x Throne	B&Z Adam 5010	2241	692	1,88	John F. Zook
FOURDIAMONDB RAMOS RUTH-ET	Ramos x Adam x Manfred	B-M-Y Leadman Karen-ET	2240	716	2,19	Bryan, Richard & Jon Blaser
GOLD-N-OAKS MARABELL-ET	Ramos x Shottle x Morty	Gold-N-Oaks M Family	2235	643	2,68	John & Judy Swenson
MELARRY ZENITH M&M-ET	Zenith x Oman x Hershel	Bakken Mandel Mariah	2232	710	2,41	Buschur Dairy Farms, Inc.
RICHMOND-FD OMANA	Oman x Ramos x Pippen	Richmond-FD Poppins	2226	817	0,99	Richmond Farms Dairy
WABASH-WAY EMILYANN-ET	Shottle x Oman x Mtoto	Whittier-Farms Lead Mae	2224	540	2,83	Stanton Bros. Ltd.
FUSTEAD RAMOS SUPER-ET	Ramos x Oman x Blitz	Sher-Est S-Wind Saturday	2223	716	1,6	Oakfield Corners Dairy
GOLD-N-OAKS ARIBELL 1770-ET	Ramos x Shottle x Morty	Gold-N-Oaks M Family	2217	589	3,37	John & Judy Swenson
MOR-YET GOLDWYN 682-ET	Goldwyn x Best x Durham	GBM Val Blackstar Jean	2213	555	3,48	Ben M. & Jane A. Hughes



Co-Op Boliver Yoyo VG-85 2yr.
The World's #1 GTPI Cow



Sully Shottle May VG-85-USA 2yr.
#2 GTPI Cow in the USA



Unique Style Bolton Money EX-91
#1 Bolton of the breed! #6 GTPI Cow



Regancrest S Chassity EX-92
Dam to Gold Chip

Top 25 GTPI heifers USA

- Sired by Proven Bulls (April 2011)

Name	Sire stack	Family	GTPI	NM	PTAT	Owner
LADYS-MANOR PL SHAKIRA-ET	Planet x Shottle x Mandel Debut	Ladys-Manor Ruby Jen	2582	989	3,61	De Su Holsteins LLC
MS PRIDE PLNT TASKET 788-ET	Planet x Shottle x Lauden	Honeycrest Bell Kathleen	2574	1002	2,71	Genesis Cooperative Herd
CLEAR-ECHO M-O-M 2150-ET	Man-O-Man x Ramos x Hershel	Clear-Echo Hershl D Rac-822	2547	840	3,39	De Su Holsteins LLC
AMMON-PEACHY SUPER 7068-ET	Super x Shottle x Oman	Wesswood-HC Rudy Missy	2532	924	2,75	Select Sires, Inc.
EVANS-H S MIRACLE PRINT-ET	Super x Roumare x Lancelot	Evans-H Lnclt Mocha Prnt-ET	2508	882	2,60	Scott M. Evans
LARCREST CAKE-ET	Super x Shottle x Outside	Larcrest Juror Chanel	2489	810	3,41	Sandy Valley Farms
GOLD-N-OAKS ABELLA2263-ET	Freddie x Ramos x Shottle	Gold-N-Oaks M Family	2455	889	2,40	John & Judy Swenson
COOKIECUTTER SS HEY 7043-ET	Man-O-Man x Goldwyn x Champion	Snow-N Denises Dellia	2428	742	3,49	Select Sires, Inc.
WEIGELINE AURORA CRI-ET	Super x Shottle x Ramos	Morningview Converse Judy	2423	824	3,01	Genesis Cooperative Herd
BEN-AKERS PLANET LUISE26-ET	Planet x Jose x Ramos	Ricecrest Nedboy Noreen-ET	2421	926	2,27	Roger, Amos & Ivan Benedict
RMW SUPER ARIANE-ET	Super x Goldwyn x Oman	Unicorn Chairman Lynn	2417	781	3,35	Mercurio, Wolff and Raggi
LADYS-MANOR PL SHANDRA-ET	Planet x Shottle x Mandel Debut	Ladys-Manor Ruby Jen	2409	825	3,33	Joel Krall & Tim Crouse
MINNIGAN-HILLS ORLANDO	Freddie x Bolton x Shottle	Hendel Durham Mitzl 1390	2405	803	2,54	John D. Diersen
AMMON-PEACHY SUPER SUPREME-ET	Super x Shottle x Oman	Wesswood-HC Rudy Missy	2403	680	3,91	M. & J. Ammon & Peachey
VISION-GEN SH SHO A12037-ET	Shottle x Goldwyn x Outside	Ms Kingstead Chief Adeen-ET	2402	662	4,14	Farnear Holsteins
ROYLANE SHOT MINDY 2079-ET	Shottle x Oman x Manat	Briarpatch-R Misty	2401	820	2,76	Buschur Dairy Farms, Inc.
HENDEL PLT MARILYN 3021-ET	Planet x Shottle x Durham	Hendel Durham Mitzl 1390	2401	801	3,13	Hendel Farms
COOKIECUTTER MOM HALO-ET	Man-O-Man x Goldwyn x Champion	Snow-N Denises Dellia	2401	740	3,25	Cookiecutter Holsteins
PINE-TREE MONICA PLANETA-ET	Planet x Shottle x Oman	Wesswood-HC Rudy Missy	2396	845	2,83	65
MS C-HAVEN OMAN KOOL-ET	Man-O-Man x Shottle x BW Marshall	Art-Acres Elevation Kay	2393	706	2,84	Brabantdale Farms Ltd.
DE-SU 9149-ET	Planet x Bolton x Oman	De-Su BW Marshal Georgia	2390	823	2,42	De Su Holsteins LLC
MS WELCOMME MM LULITA CRI-ET	Man-O-Man x Shottle x Air Magna	Welcome L Family	2387	768	2,68	Genesis Cooperative Herd
OUR-FAVORITE OKAHLI-ET	Super x Shottle x Wizard	Vision-Gen Omega-ET	2384	732	2,70	Gary L. Housner
CHARTROISE SUPER EVE-ET	Super x Shottle x BW Marshall	Ever-Green-View Elsie-ET	2384	743	3,22	Select Genetics LLC
SANDY-VALLEY SUPER BITSY-ET	Super x Ramos x Shottle	Regancrest-PR Barbie-ET	2382	743	3,12	Sandy Valley Farms

Top 25 GTPI heifers USA

- Sired by Genomic Young Sires (April 2011)

Name	Sire	Family	GTPI	G NM	G PTAT	Owner
MISS OCD ROBST DELICIOUS-ET	Robust x Planet x Elegant	Windsor-Manor Rud Zip	2718	1077	3,29	J. Lamb, F. Gomez & D. Lufkin
DE-SU 199-ET	Watson x Oman x Rudolph	Wesswood-HC Rudy Missy	2637	998	3,19	De Su Holsteins LLC
FLY-HIGHER OBSERV MICA-ET	Observer x Bolton x Shottle	Hendel Durham Mitzi 1390	2599	861	4,00	Fly-Higher Holsteins LLC
LEADERWIN DOMAIN MIST-ET	Domain x Jeeves x Shottle	Da-Net Patron Pansy	2574	854	4,57	Oakfield Corners Dairy
S-S-I BOOKEM MANNY 7202-ET	Bookem x Ramos x Oman	Hurtgenlea Mandel Mara	2572	1011	2,49	Select Sires, Inc.
DE-SU 9842-ET	Atwood x Shottle x Oman	De-Su Marshal Georgia-ET	2540	747	4,67	Lookout Holstein and Marietta
FURNACE-HILL BOWSR ZIA-ET	Bowser x Shottle x Garter	Windsor-Manor Rud Zip	2535	807	3,85	Michael R. Brubaker
S-S-I ROBUST DESIGN 7220-ET	Robust x Oman x Duster	Niclo Bells Candy	2505	912	2,13	Select Sires, Inc.
SANDY-VALLEY BWSR VIOLET-ET	Bowser x Bolton x Shottle	De-Su Marshal Georgia-ET	2504	890	3,25	Sandy-Valley Farms
SRP DORCY Z012297-ET	Dorcy x Oman x Rudolph	Windsor-Manor Rud Zip	2496	921	2,94	Samuel R Potter
SULLY BOWSER 106-ET	Bowser x Shottle x Oman	Sully Shottle May -TW	2492	819	3,51	Bob Eustice & Mike Sullivan
RANSOM-RAIL EXPLODE PATI-ET	Explode x Mac x Goldwyn	Welcome Goldwyn Penya	2490	769	3,70	Ransom Rail Farms, Inc.
MISS OCD DORCY DREAM-ET	Dorcy x Planet x Elegant	Windsor-Manor Rud Zip	2484	841	3,44	J. Lamb, F. Gomez & D. Lufkin
HONEYCREST BWSR GLISTEN-ET	Bowser x Bolton x Oman	Honeycrest Bell Kathleen	2476	778	3,38	Honeycrest Farms, Inc.
LEADERWIN DOMAIN MIRACLE-ET	Domain x Shottle x BW Marshall	Brandt-View BW Marsh Mia	2468	707	4,25	Leaderwin Holsteins
RICHMOND-FD AL LORELEI-ET	Shot Al x Ramos x Oman	Beachlawn Blwood L Lily	2455	815	3,65	Richmond Farms Dairy
REGANCREST DORCY BENISHEY	Dorcy x Mac x Shottle	Regancrest-PR Barbie-ET	2451	765	3,83	Regancrest Farms
CLEAR-ECHO OBSERVER 2283-ET	Observer x Ramos x Hershel	Clear-Echo Hershl D Rac-822	2448	881	2,52	Clear Echo Farm LLC
WELCOME BOWSER PAIGE-ET	Bowser x Goldwyn x Ozzie	Welcome Goldwyn Penya	2447	806	3,24	De Su Holsteins LLC
NO-FLA RUSSELL 28405-ET	Russell x Boliver x Rudolph	Na-Fla Memorial Haven-ET	2444	855	2,73	North Florida Holsteins
DE-SU 9990-ET	Russell x Wizard x Mtoto	Pen-Col Mascot Deanna-ET	2442	1028	1,54	De Su Holsteins LLC
TRAMILDA OBSERVER LYNN	Observer x Socrates x Lou	Askew Rudolph Amanda-ET	2442	892	2,78	Troy D. Yoder
LONE-OAK-ACRES O RIKKI-ET	Observer x Shottle x Goldwyn	Snow-N Denises Dellia	2438	822	2,75	John Joseph Sauber
COYNE-FARMS MASS JILL-ET	Massey x Ramos x Shottle	Coyne-Farms Bestow Jell	2437	914	2,27	De Su Holsteins LLC
CLEAR-ECHO RUSSELL 2083-ET	Russell x Jet Stream x Boliver	Clear-Echo Marshal Thea	2435	871	2,62	Clear Echo Farm LLC

Top 25 GTPI cows and heifers USA

- without Goldwyn, Shottle or Oman blood (April 2011)

Name	Sire	Family	GTPI	G NM	G PTAT	Owner
MISS OCD DORCY DREAM-ET	Dorcy x Planet x Elegant	Windsor-Manor Rud Zip	2484	841	3,44	J. Lamb, F. Gomez & D. Lufkin
BEN-AKERS PLANET LUISE26-ET	Planet x Jose x Ramos	Ricecrest Ned Boy Noreen	2421	926	2,27	Roger, Amos & Ivan Benedict
CO-OP PLANET CLASSY-ET	Planet x Ramos x Garter	Bomaz Garter 2796-ET	2362	837	1,99	Genesis Cooperative Herd
EASTVIEW BOWSER BLING LL-ET	Bowser x Planet x Buckeye	Eastview Duster Mark Lady	2360	761	2,84	Eastview Farm, Inc.
SPRUCE-HAVEN DOMN 12537-ET	Domain x Michael x Adam	Potters-Field Manfred 3200	2352	740	3,24	Spruce-Haven Farm
CO-OP PLNT YANCIE 6123-ET	Planet x Encino x Form Bret	Milkworth Manfred Yadda	2351	764	2,82	Genesis Cooperative Herd
CO-OP BOLIVER YOYO-ET	Boliver x Form Bret x Manfred	Milkworth Manfred Yadda	2349	792	2,34	Genesis Cooperative Herd
S-S-I DOMAIN BRYLEE 7079-ET	Domain x Planet x Lynch	Olmar Durham Baby Bumble	2346	689	3,28	Select Sires, Inc.
OCD PLANET DANICA-ET	Planet x Elegant x Durham	Windsor-Manor Rud Zip	2343	742	3,00	J. Lamb, F. Gomez & D. Lufkin
BRANDT-VIEW DOMAIN DUSTY-ET	Domain x Colby x Potter	Conant-Acres BWM Ginny-ET	2333	723	3,01	Karl D. & Daniel A. Brandt
POTTERS-FIELD BOJA 9853-ET	Planet x Outside x Rudolph	Spring-Born Cletius Bess	2329	785	2,38	Spruce-Haven Farm
POTTERS-FIELD PL BJ11714-ET	Planet x Baxter x Outside	Spring-Born Cletius Bess	2327	822	2,21	Spruce-Haven Farm
PINE-TREE DOMINGO MELODY	Domingo x Jinx x Outside	Wesswood-HC Rudy Missy	2326	761	2,50	Matthew J. Steiner
NORTH-ECHO BOOKEM 2305-ET	Bookem x Form Bret x Debut	Pen-Col Mascot Deanna	2317	784	3,02	Clear Echo Farm & North Echo
CO-OP DRYHOUSE DM FIONA-ET	Domain x Michael x Form Bret	Ammon Farms Duster Natcho	2315	774	2,85	Michael P. Yoder
MISS OCD DORCY DREAMY-ET	Dorcy x Planet x Elegant	Windsor-Manor Rud Zip	2314	679	3,20	J. Lamb, F. Gomez & D. Lufkin
RALMA PLANET CENTURY-ET	Planet x Bolton x Durham	Ralma Juror Faith	2312	698	2,96	Siemers Holstein Farms, Inc.
SANDY-VALLEY DOMN TRESSA-ET	Domain x Planet x Lauden	Snow-N Denises Dellia	2309	794	2,38	Sandy Valley Farms
BOMAZ PLANET 4906	Planet x Ramos x Lookout	Bomaz Lookout 3271-ET	2307	735	2,96	Bomaz, Inc.
BEN-AKERS PLANET LUISE24-ET	Planet x Ramos x Lucente	Ricecrest Ned Boy Noreen	2306	822	1,66	Roger, Amos & Ivan Benedict
REGANCREST DOMAIN SHANA-ET	Domain x Sharky x Mr Ships	My-John BW Marshal Karol	2301	709	2,86	Regancrest Farm
KINGS-RANSOM DORC DEXTRA	Dorcy x Baxter x Mtoto	Pen-Col Mascot Deanna	2297	698	3,17	Jeffrey L. King
CREST-VIEW-ACRES SUCCESS-ET	Bowser x Toystory x Finley	Sher-Est S-Wind Saturday-ET	2294	745	2,45	Cary & Joy Moser
JK-GOLD DORCY PASTRY-ET	Dorcy x Toystory x Outside	Rabur Outside Pandora	2290	661	2,96	Corwin Holtz & True Farms Inc.
MIGLIAZZO BOWSER LAKIN	Bowser x Potter x Champion	Migliazzo Juror Ford 5692	2289	705	2,56	Mark, Dino & Dante Migliazzo

Top 20 PTAT Heifers USA (April 2011)

Name	Sire	Family	GTPI	G NM	G PTAT	Owner
FARNEAR-TBR-BH BENSAAEE-ET	Sebastian x Goldwyn x Toystory	Regancrest-PR Barbie-ET	2321	548	4,86	Farnear Holsteins
DUCKETT-BH ATWOOD SHEILA-ET	Atwood x Shottle x Freelance	Willsona Freelance Sizzle-ET	2237	452	4,84	Sexing Technologies
MS WABASH-WAY ATWD EMILY-ET	Atwood x Shottle x Oman	Whittier-Farms Lead Mae-ET	2324	505	4,81	Stanton Bros. Ltd.
CO-VISTA ATWOOD DESIRE-ET	Atwood x Shottle x Durham	Glenridge Citation Roxy	2401	614	4,72	Velthuis, Riverdown and D. Hovden
DE-SU 9842-ET	Atwood x Shottle x Oman	De-Su BW Marshal Georgia	2540	747	4,67	De Su Holsteins LLC
FARNEAR BROCADE BRIDGE-ET	Aftershock x Goldwyn x Durham	Regancrest-PR Barbie-ET	2206	485	4,58	Rick & Tom Simon
LEADERWIN DOMAIN MIST-ET	Domain x Jeeves x Shottle	Da-Net Patron Pansy	2574	854	4,57	Oakfield Corners Dairy
BUTZ-BUTLER GOLD BANNER-ET	Goldwyn x Shottle x Durham	Regancrest-PR Barbie-ET	2172	471	4,47	Gys Van Den Pol
KLASSIC ATWOOD BUTTERNUT-ET	Atwood x Shottle x Durham	Regancrest-PR Barbie-ET	2105	395	4,44	Bradley Hill
REGANCREST-GV BREENA-ET	Dorcy x Shottle x Durham	Regancrest-PR Barbie-ET	2107	361	4,44	Regancrest & Groves-View
VISION-GEN SHF AS D12131-ET	Aftershock x Goldwyn x Outside	Ms Kingstead Chief Adeen-ET	2283	547	4,43	Corey C. Wolff
SANDY-VALLEY ATWD BRADY-ET	Atwood x Shottle x Durham	Regancrest-PR Barbie-ET	2118	381	4,41	Sandy-Valley Farm
HEMA ATWOOD CHASSITY	Atwood x Pontiac x Shottle	Regancrest-PR Barbie-ET	2092	322	4,40	Marlin J. Bontrager
REGANCREST-GV S BRYNN-ET	Sanchez x Shottle x Durham	Regancrest-PR Barbie-ET	1982	257	4,40	Regancrest & Groves-View
SIEMERS DOMAIN BEAUTIFY-ET	Domain x Goldwyn x Durham	Regancrest-PR Barbie-ET	2274	514	4,35	Siemers Holstein Farms, Inc.
ERNEST-ANTHONY TABOO-ET	Sanchez x Goldwyn x Gibson	C Alanvale Inspiration Tina	2061	371	4,34	Ernest W. Kueffner
R-E-W ATWOOD CHERRY-ET	Atwood x Mac x Shottle	Regancrest-PR Barbie-ET	2269	503	4,30	Walnutlawn Farms Ltd.
WHITTIER-CF ATWOOD LOVE-ET	Atwood x Shottle x Durham	Savage-Leigh Bellwood Linda	2154	415	4,30	Golden Oaks Farm
VISION-GEN SHF AS D12121-ET	Aftershock x Goldwyn x Outside	Ms Kingstead Chief Adeen-ET	2170	480	4,28	Corey C. Wolff
SANDY-VALLEY ATWD BRANDY-ET	Atwood x Shottle x Durham	Regancrest-PR Barbie-ET	2003	293	4,28	Sandy-Valley Farm

Top 25 PTAT Cows USA (April 2011)

Name	Sire	Family	GTPI	G NM	G PTAT	Owner
REGANCREST MB BREAUANA-ET	Mr Burns x Shottle x Durham	Regancrest-PR Barbie-ET	1869	172	4,43	Regancrest Farms
SCIENTIFIC DARLA RAE-ET	Shottle x Durham x Jubilant	Glenridge Citation Roxy	2154	416	4,33	Matthew J. Nunes
REGANCREST BREYA-ET	Shottle x Durham x Juror	Regancrest-PR Barbie-ET	1940	250	4,28	Regancrest & Groves-View
REGANCREST G BEAUTY-ET	Goldwyn x Durham x Juror	Regancrest-PR Barbie-ET	2025	304	4,24	Sandy Valley Farms
UFM-DUBS EOWYN-ET	Goldwyn x Roy x Sam	UFM Dubs Eroy	1929	248	4,08	Stephen Van Tassell
REGANCREST G BROCADE-ET	Goldwyn x Durham x Juror	Regancrest-PR Barbie-ET	2053	390	4,01	Rick & Tom Simon & Mark Butz
SONNEK DAMION CHARLIE-ET	Damion x Shottle x Morty	Sonnek Rudolph Thrill	1963	266	4,00	Kyle & Eric Sonnek
GOLD-N-OAKS S MARBELLA-ET	Shottle x Morty x Marshall	Gold-N-Oaks M Family	2165	424	3,98	Marbella Syndicate
JACOBS GOLDWYN JENNA-ET	Goldwyn x Lheros x Integrity	Valleyville Lheros Jenn	1772	150	3,93	Ziem-Barb-Way
REGANCREST G BRIZELDA-ET	Goldwyn x Durham x Juror	Regancrest-PR Barbie-ET	1994	339	3,90	Regancrest & van Mersbergen
REGANCREST BARBI-ET	Shottle x Durham x Juror	Regancrest-PR Barbie-ET	1919	236	3,89	Larry & William Clayton
GLORYLAND-LB LINETTE RAE-ET	Goldwyn x Zenith x Rudolph	Glenridge Citation Roxy	2270	592	3,88	Hartline Valley Farms, Inc.
WILLOW-MARSH-CC GLEEM-ET	Goldwyn x Throne x Convincer	Johcar Rudolph Ginger-ET	1903	241	3,87	J. Kevin & Barbara Nedrow
REGANCREST BREYAN-ET	Bolton x Shottle x Durham	Regancrest-PR Barbie-ET	2189	492	3,84	Gary Housner & Ronald Suhr
REGANCREST G BEDAZZLE-ET	Goldwyn x Durham x Juror	Regancrest-PR Barbie-ET	1935	244	3,84	Siemers Holstein Farms, Inc.
TWIN-SPRUCE GOLD BAILEY-ET	Goldwyn x Toystory x Durham	Regancrest-PR Barbie-ET	2063	378	3,80	Farnear Holsteins
COOKIECUTTER SHTHOLLERWOOD	Shottle x Goldwyn x Champion	Snow-N Denises Dellia	2275	545	3,77	Phillip Wilson & Kyle Gett
LADYS-MANOR ALLANAS DORA	Goldwyn x Allen x Durham	Coldsprings Dur Chan 109	2167	515	3,77	My Ladys Manor Farm, Inc.
SCIENTIFIC GOLD DIOR RAE-ET	Goldwyn x Durham x Jubilant	Glenridge Citation Roxy	2092	404	3,76	Matthew J. Nunes
COOKIECUTTER GLD HOLLER-ET	Goldwyn x Champion x Hershel	Snow-N Denises Dellia	2174	490	3,74	Phillip Wilson, Kyle M. Gett
REGANCREST GOLD BRETTEA-ET	Goldwyn x Throne x Durham	Regancrest-PR Barbie-ET	2201	561	3,72	Gary Housner & Ronald Suhr
DREAM-PRAIRIE MR B BETH-ET	Mr Burns x Goldwyn x Thone	Regancrest-PR Barbie-ET	1954	278	3,71	Cary & Joy Moser
REGANCREST CINDERELLA	Champion x Durham x Juror	Regancrest-PR Barbie-ET	1763	109	3,70	Regancrest Farms
SCHILLDALE GLDWNY BREANNA	Goldwyn x Durham x Storm	Tiffany B-Tone Popsicle	2008	342	3,69	Hannah Schillawski
MS ANDIS SHOTTLE ANEEDA-ET	Shottle x BW Marshall x Durham	Ms Kingstead Chief Adeen-ET	1934	259	3,66	Maple Downs, A. Cooper & M. Heath



Regancrest MB Breauana VG-89
#1 PTAT cow in the Breed



Scientific Darla Rae VG-88 EX-MS
Shottle out of Debutante Rae



Jacobs Goldwyn Jenna VG-89-USA
Goldwyn from Lheros Jen EX-94-CAN



Regancrest G Brocade EX-92
#2 PTAT Goldwyn Cow in the breed

Top 15 NM Cows USA (April 2011)

Name	Sire	Family	GTPI	G NM	G PTAT	Owner
RICHMOND-FD OMANA	Oman x Ramos x Pippen	Richmond-FD Marco 694	2226	817	0,99	Richmond Farms Dairy
CO-OP BOLIVER YOYO-ET	Boliver x Form Bret x Manfred	Milkworth Manfred Yadda	2349	792	2,34	Genesis Cooperative Herd
NEU-WAY JOSE ALLIE-ET	Jose x Oman x Patron	Neu-Way Patron Allie-ET	2246	785	2,11	Mark P. Paul
RJR RAMOS 1654-ET	Ramos x Elegant x Outside	Whittier-Farms Cindy-ET	2241	775	1,93	Reuter Dairy, Inc.
COYNE-FARMS RAMOS JELLY	Ramos x Shottle x Bestow	Coyne-Farms Bestow Jell	2166	753	1,42	Coyne Farms, Inc.
BEYERCREST RAMOS RAZZ-ET	Ramos x Mtoto x Jimtown	Beyercrest Jimtown Jilia-ET	2193	744	1,80	Ken Horn & Curtis Johansson
SCREAMING VISION O HEIDA-ET	Oman x BW Marshall x Mtoto	Darlawn Rudolph Hera	2244	729	1,81	Aurora Ridge Dairy & Cattle Exchange
KINGS-RANSOM WIZARD SALU-ET	Wizard x Mtoto x Commotion	Pen-Col Mascot Deanna-ET	2019	720	0,45	De Su Holsteins LLC
FOURDIAMONDB RAMOS RUTH-ET	Ramos x Adam x Manfred	B-M-Y Leadman Karen-ET	2240	716	2,19	Bryan, Richard & Jon Blaser
FUSTEAD RAMOS SUPER-ET	Ramos x Oman x Blitz	Sher-Est S-Wind Saturday-ET	2223	716	1,60	Oakfield Corners Dairy
WEBB-VUE BAXTER SYDNEA-ET	Baxter x Goldwyn x BW Marshall	Burket-Falls KI Sabrina-ET	2271	712	2,87	Robert A. Webb
MELARRY ZENITH M&M-ET	Zenith x Oman x Hershel	Bakken Mandel Mariah	2232	710	2,41	Buschur Dairy Farms, Inc.
BURR-AYR BOLTON TRESSA	Bolton x Oman x Patriot	Burr-Ayr O-Man Grabiela	2195	708	1,59	Kenneth Burr & Ziem-Barb-Way
UNIQUE-STYLE BOLTON MONEY	Bolton x Rolex x Trent	Pasen Leadman Madam	2278	694	2,95	Bacon-Hill Holsteins LLC
B&Z OMAN 5796	Oman x Adam x Throne	B&Z Adam 5010	2241	692	1,88	John F. Zook

Top 15 NM Heifers USA (April 2011)

Name	Sire	Family	GTPI	G NM	G PTAT	Owner
MISS OCD ROBST DELICIOUS-ET	Robust x Planet x Elegant	Windsor-Manor Rud Zip	2718	1077	3,29	J. Lamb, F. Gomez & D. Lufkin
DE-SU 9990-ET	Russell x Wizard x Mtoto	Pen-Col Mascot Deanna-ET	2442	1028	1,54	De Su Holsteins LLC
S-S-I BOOKEM MANNY 7202-ET	Bookem x Ramos x Oman	Hurtgenlea Mandel Mara	2572	1011	2,49	Select Sires, Inc.
MS PRIDE PLNT TASKET 788-ET	Planet x Shottle x Laudan	Honeycrest Patron Tanya-ET	2574	1002	2,71	Genesis Cooperative Herd
DE-SU 199-ET	Watson x Oman x Rudolph	Wesswood-HC Rudy Missy	2637	998	3,19	De Su Holsteins LLC
LADYS-MANOR PL SHAKIRA-ET	Planet x Shottle x Mandel Debut	Ladys-Manor Ruby Jen	2582	989	3,61	De Su Holsteins LLC
TOLLENAARS FREDDIE 6588	Freddie x Mascol x Oman	Tollenaars Mascol 5330	2328	953	0,67	Jon, Cornelis & Jannie Tolle
BEN-AKERS PLANET LUISE26-ET	Planet x Jose x Ramos	Ricecrest Luke Lisa-ET	2421	926	2,27	Roger, Amos & Ivan Benedict
AMMON-PEACHY SUPER 7068-ET	Super x Shottle x Oman	Wesswood-HC Rudy Missy	2532	924	2,75	Select Sires, Inc.
SRP DORCY Z012297-ET	Dorcy x Oman x Rudolph	Windsor-Manor Rud Zip	2496	921	2,94	Samuel R Potter
COYNE-FARMS MASS JILL-ET	Massey x Ramos x Shottle	Coyne-Farms Bestow Jell	2437	914	2,27	De Su Holsteins LLC
S-S-I ROBUST DESIGN 7220-ET	Robust x Oman x Duster	Niclo Bells Candy	2505	912	2,13	Select Sires, Inc.
WELCOME-TEL OBSERV SAINT-ET	Observer x Socrates x Boliver	Huntercrest Astre Swede	2373	907	1,7	W. Peck & D. & A. Chlus
FARNEAR FREEDOM ADEEN-ET	Freddie x Shottle x Bucky	MD-Delight Durham Atlee-ET	2380	898	2,07	Rick & Tom Simon
S-S-I ROBUST DEION 7136-ET	Robust x Oman x Duster	Niclo Bells Candy	2431	896	1,94	Select Sires, Inc.

Genomic Giants Canada

Top 25 GLPI Cows Canada (April 2011)

Name	Sire stack	Family	GLPI	CONF	Owner
LES091 BAXTER MODEL RUBIS	Baxter x Goldwyn x Income	COMESTAR LAURIE SHEIK	3205	13	Ferme STE. Odile & Jean-Baptiste Lepage & FLS
COMESTAR LAUTAMA GOLDWYN	Goldwyn x Titanic x Igniter	COMESTAR LAURIE SHEIK	3180	13	Comestar & Ferme Freiland
SMITHDEN BOLTON ALEXANDRIA	Bolton x Goldwyn x Allen	SMITHDEN RUDOLPH LANA	3113	13	Duane Zimmer
COMESTAR LAUTAMIA BOLTON	Bolton x Titanic x Igniter	COMESTAR LAURIE SHEIK ET	3088	14	Comestar, Ahedo & Ponderosa
WIAMY KYANA BOLTON	Bolton x Oman x Income	MELINKE KIM STORM	3057	12	GenerVations, Maple Wood & O'Conner
GILLETTE BOLTON 2ND SLEEP	Bolton x Blitz x Storm	BRAEDALE SECOND CUT	3033	18	Ferme Gillette
MAPEL WOOD BAXTER BETHANY	Baxter x Shottle x Champion	BRAEDALE BALER TWINE	2987	12	Benner Holsteins, Ltd
VIDIA BOLTON MAGIQUE	Bolton x Goldwyn x Intensifier	CALBRETT RUDOLPH MINDA	2963	11	Ferme Vidia Inc.
COMESTAR GOLDWYN LILAC	Goldwyn x Durham x Formation	LYLEHAVEN LILA Z	2954	13	GenerVations, Maple Wood & O'Conner
SONNEK BLT DOUBLE DIPPED-ET	Bolton x Shottle x Morty	SONNEK ELTON PHOEBE	2936	15	Claynook Farms Ltd
KHW-I AIKA BAXTER RC	Baxter x Goldwyn x Durham	D-R-A AUGUST	2912	12	Synidat Gen-I-Beq
COMESTAR LAUTALIA GOLDWYN	Goldwyn x Titanic x Igniter	COMESTAR LAURIE SHEIK	2895	14	Comestar & Daryld Gahm
COMESTAR LAUTALLA GOLDWYN	Goldwyn x Titanic x Igniter	COMESTAR LAURIE SHEIK	2891	13	Comestar Holsteins
GÉPAQUETTE BOLTON RAVISANTE	Bolton x Stormatic x Supersire	GÉPAQUETTE AMELIE	2856	13	Ferme GÉpaquette Inc.
AMITIES VR SHOTTLE LOTO	Shottle x Reggie x Igniter	COMESTAR LAURIE SHEIK	2849	15	Ferme Valruést
FREUREHAVEN LAUTELLA BOLTON	Bolton x Goldwyn x Igniter	COMESTAR LAURIE SHEIK	2840	13	Freurehaven Farms, Ltd
GILLETTE BOLTON 2ND RAIN	Bolton x Blitz x Storm	BRAEDALE SECOND CUT	2821	17	Fraeland Farms & Ferme Gillette
R-Z BAXTER CAMEL-ET	Baxter x Goldwyn x Oman	RALMA JUROR FAITH	2811	16	Gillette, Maryclerc, Boulet, Leclerc, Rondeau
VIEXSAULE BOLTON HALIA	Bolton x Allen x Outside	VIEXSAULE MARY SOL	2804	15	Ferme DuVieux Saule & Fortale Holsteins
GILLETTE BOLTON 2ND LOOK	Bolton x Blitz x Storm	BRAEDALE SECOND CUT	2795	12	Ferme Gillette
GEN-I-BEQ BOLTON SECRETLY	Bolton x Goldwyn x Durham	GLEN DRUMMOND SPLENDOR	2786	15	Synidat Gen-I-Beq
GILLETTE SHOTTLE JEWELL	Shottle x Durham x Leadman	WINDMERE JELLYBEAN	2777	9	Ferme Gillette
LINDENRIGHT GOLDWYN ROYCE	Goldwyn x Morty x Dundee	LINDENRIGHT LAURAL	2774	16	Pierre Boulet
COMESTAR GOLDWYN LAVA	Goldwyn x Durham x Formation	LYLEHAVEN LILA Z	2764	13	Yvon Chabot, Gen-I-Beq & F. Lepoint
KHW-I AIKAME BAXTER RC	Baxter x Goldwyn x Durham	D-R-A AUGUST	2749	15	CANGEN International



Comestar Lautamia Bolton VG-87
#4 GLPI Cow in Canada



RZ Baxter Caramel VG-89-CAN
#1 In your Favorite Baxter Contest



Gillette Bolton 2nd Sleep VG-88
Bolton sister to Windbrook & Wildthing



KHW-I Aika Baxter RC VG-87 2yr.
#1 RC Cow in Canada

Top 25 GLPI Heifers Canada (April 2011)

Name	Sire stack	Family	GLPI	CONF	Owner
STE ODILE MANOMAN MODEL SAPHIR	Man O Man x Baxter x Goldwyn	COMESTAR LAURIE SHEIK	3530	13	Ferme STE. Odile & Jean-Baptiste Lepage & FLS
STE ODILE MANOMAN MOD PLATINE	Man O Man x Baxter x Goldwyn	COMESTAR LAURIE SHEIK	3236	12	Ferme STE. Odile & Jean-Baptiste Lepage & FLS
CALBRETT MANOMAN ESTER	Man O Man x Shottle x Oman	CROCKETT-ACRES ELITA-ET	3213	11	Velthuis Farms, Boldi & Select Genetics
MAPEL WOOD M O M LUCY	Man O Man x Goldwyn x Durham	LYLEHAVEN LILA Z	3204	11	Maple Wood Farms, O'Conner & GenerVations
BENNER PLANET BESSIE	Planet x Baxter x Shottle	BRAEDALE BALER TWINE	3188	11	Benner Holsteins, Ltd
STANTONS FREDDIE CAMEO	Freddie x Lucky Star x Mitoto	SHER-EST SATURDAY	3183	6	Stanton Bros, Ltd
MARBI OMAN OMAN BEA	Man O Man x Baxter x Goldwyn	GILLETTE BELLE FLEUR	3099	13	Maple Lawn Farm & Bryceholme Holsteins
OCANNERS PLANET LUCIA	Planet x Goldwyn x Durham	LYLEHAVEN LILA Z	3091	13	O'Conner, Maple Wood Farms & GenerVations
VELTHUIS SG MOM ALESIA	Man O Man x Goldwyn x Durham	MD-DELIGHT DURHAM ATLEE	3086	12	Velthuis Farms & Select Genetics
VIEXSAULE FREDDIE CYNTHIA	Freddie x Bolton x Allen	VIEXSAULE MARY SOL	3081	11	Ferme Du Vieux Saule
GINARY OMAN OMAN NICOLE	Man O Man x Goldwyn x Rudolph	GINARY ASTRE YASMIN	3031	12	Ginary Farms
COMSTAR LAUTAMAI MAN O MAN	Man O Man x Goldwyn x Titanic	COMESTAR LAURIE SHEIK	3018	11	Comestar Holsteins
VELTHUIS SG MOM ALICIA	Man O Man x Goldwyn x Durham	MD-DELIGHT DURHAM ATLEE	2999	11	Velthuis Farms & Select Genetics
DAMIBEL PCC MAN O MAN EMMA	Man O Man x Toystory x Allen	LOUISELLE OUTSIDE ESTER	2985	12	Daniel Goupil & Nicolas LaFlamme
RALMA-RH MANOMAN BANJO-ET	Man O Man x Goldwyn x Durham	RALMA JUROR FAITH	2980	11	Lookout Holsteins & Ferme Marita ENR
MAPEL WOOD M O M BROOKE	Man O Man x Shottle x Champion	BRAEDALE BALER TWINE	2977	9	Maple Wood Farms & O'Conner Land & Cattle
MISTY SPRINGS MAN O MAN SATIN	Man O Man x Shottle x Freelance	GLEN DRUMMOND SPLENDOR	2976	10	Sunnylodge Farms & GenerVations
SUMMERLIZ MAN O MAN LAUSYA	Man O Man x Shottle x Goldwyn	COMESTAR LAURIE SHEIK	2945	16	Ferme Gagnon
LEOTHE MANOMAN DELPHINE	Man O Man x Baxter x Mr Sam	LEOTHE METRO DELIMA	2941	10	Ferme Leothe Inc.
GEN-I-BEQ MANOMAN BIBI	Man O Man x Shottle x Champion	BRAEDALE BALER TWINE	2933	11	GenerVations, Maple Wood Farms & O'Conner
MARBI OMAN FRENZY	Man O Man x Airraid x Shottle	GILLETTE BRILEA BELLE FLEUR	2921	10	Marbi Farms & Serenity/hill Holsteins
LA PRESENTATION CAMILLIA	Man O Man x Goldwyn x Morty	LA PRESENTATION DELLA	2921	13	Ferme Richard Blanchette & FILS Inc.
STE ODILE MANFUL MODEL SLICE	Man O Man x Baxter x Goldwyn	COMESTAR LAURIE SHEIK	2918	9	Ferme Lepacha, Deranette & Parile
VELTHUIS SG MOM ALICE	Man O Man x Goldwyn x Durham	MD-DELIGHT DURHAM ATLEE	2916	11	Velthuis Farms & Select Genetics
GILLETTE M O M LOOK AT HER	Man O Man x Bolton x Blitz	BRAEDALE SECOND CUT	2902	12	Stanton Bros, Ltd



Benner Planet Bessie
#1 Planet dtr in Canada



Gillette MOM Look At Her
Out of the Gypsy Grand family



Stantons Freddie Cameo
Huge DGV Value and GTPI



St. Odile Manoman Saphir
#1 GLPI Heifer in Canada

BREEDING CONFIDENCE



EMBRYO TRANSFER | IN VITRO FERTILIZATION | SEXED SEMEN | RECIPIENT OPTIONS | BOVANCE CLONING TECHNOLOGY

Consistency, reliability, and repeatability
— **that's breeding confidence.** You can trust Trans Ova Genetics to combine the art of reproductive technologies with the industry's most dedicated and experienced team of professionals to help achieve your unique breeding program goals. Call us today to multiply the success of your elite cattle genetics.

multiply success®

TRANS 
genetics

HEADQUARTERS | Sioux Center, Iowa | 800.999.3586

Chillicothe, Missouri | 800.372.3586

Centerville, Texas | 866.924.4586

Boonsboro, Maryland | 866.774.3162

www.transova.com

International Intrigue



TRAMILDA-N BAXTER EMILY VG-85 2YR

GLPI+2682 Conf+11
Dams: Wabash Way Evett VG-86 2yr, Elita VG-87 1*
Dam of Generations Epic Breeds #4 GTPI Sire at +2476
& Jolicap Heightway Breeds #1 Ross son \$879NM 8.0PL
Selling 1st Choice Suddan female

SULLY SHOTTLE MAY VG-DOM

GTPI+2303 (4/11)
May is believed to have more genomic tested offspring over +2200 &
+2300 GLPI than any other cow in the breed!
Next Dams: EX-90 Oman with 32,850 lbs & 8 Gen VG
**May's awesome Planet dtr sells fresh as Lot#2 & 1st choice
female sells from the 1st flush after calving on May's +2283
GTPI Planet dtr Manitoba. STBA for a Semex Contract**

COMESTAR LAUTAMA GOLDWYN VG-88

Dam: Comestar Lautamie Titanic VG-89 5* 2Yr
Sister to Lauthority #3 bull GLPI Can (04/11)
Res. All-Canadian Jr 2-Yr-Old 2006
7th gen VG or EX from Laurie Sheik VG-88 23*
Selling July 2011 Snowman



MS ATLEES GOLDWYN ARIEL VG-89 EX-MS DOM

PTA+3.55Type +3.15UDC +2.15FLC
Reserve All-American Jr 2 Yr '09
Fresh & looks amazing - Full sister to Atwood
Goldwyn x Atlee EX-90 DOM
Selling Domain, Beacon, Planet and Sanchez Daughters

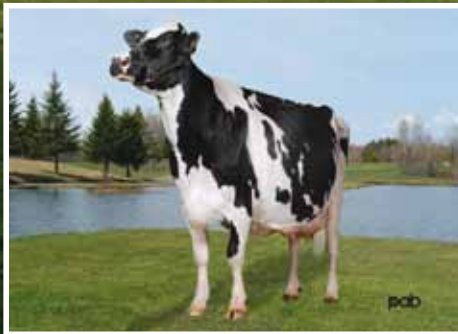

VIEUX SAULE ALLEN DRAGON FLY EX-94 2E 11* EX-95 MS

13 VG 2yr Daughters
Dam: EX-95 Outside then 8 of 10 next Gen VG or EX
7 dtrs over 1900 GLPI including
Bolton Halia +2804 GLPI & +2086 GTPI +3.52T
Her Mar'11 Goldwyn show calf sells!

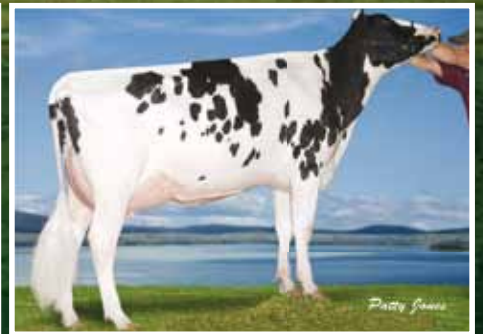

MISTY SPRINGS SHOTTLE SATIN VG-86 2YR

GLPI+2622 Conf+13
Man O Man dtr #17 GLPI Heifer
10 Gen VG or EX from the Splendors-
**Selling 1st choice of 2 Evolve Females born
May '11 & a +2700 GLPI Legend**



BLONDIN SKYCHIEF SUPRA EX-93 3E 21*

Holstein Canada Cow of the Year 2009
Dams: VG-87 17*, VG-87, VG-85 2* VG, EX 2*
3 EX & 27 VG Daughters to date!
6 Lactations: 263796 3.9% 10207 3.4% 8955 (lbs)
Both dtrs & grand dtrs will sell!



PIERJO MODEST KEENA VG-89 3YR

2nd Senior 2yr Old & Best Udder Royal '08
3-00 365D 29273 3.4% 999 3.3% 963 (lbs)
Dams: EX-94 4E, VG-86
She sells ready to show as a 5yr Old for '11

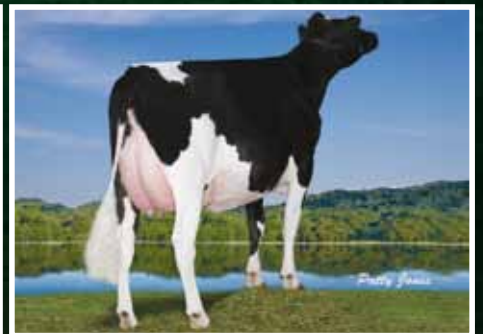

SMITHDEN GOLDWYN ALEXANDRA VG-89

GLPI+2283 Conf+12
Her VG-86 Bolton daughter GLPI +3113 (04/11)
#3 LPI on the Apr '11 LPI list
4 VG or EX Dams
**Alexandra's fancy Planet daughter +2266 GLPI sells
fresh April '11 & ready to flush!**

International Intrigue at Ferme Blondin -just 40 Minutes from Montreal Airport

Friday-July 29th, 2011-Cattle preview, open house & presale hospitality 4-8 pm
Saturday-July 30th, 2011- 9-11am Cattle preview, 11am International Intrigue Sale

at Ferme Blondin



RC-LC GOLDWYN ATM EX-92

GTPi +2145 +2.80T (4/11)
5th Jr 2Yr Eastern Fall Nat '10

+2454 GTPi Super dtr topped 2010 World Classic Sale at \$87,000
ATMs son Armitage is one of breeds highest Genomic Young Sires at
+2367 GTPi & 759NM & son Ambrose is +2389 GTPi & 717 NM

1st Choice male and female by Snowman sell!
Male syndicated/open end AI lease

BLONDIN GOLDWYN LINDSAY VG-86 2yr

Fresh Jun '11-Shows as a Senior 3Yr with a perfect MS
Flushed once 22 #1 Braxtons all exported

Dams: Selbyvale Outside Lindsay EX-94 2E 3*, Lynette EX 3E 10*
dam of HM All-Canadian 4 Yr '05 Selbyvale Spirit Loggan EX-95 2E 3*
She sells!

PETITCLERC GOLDWYN FLAMIGO

Nominated All-American Junior Calf '10
Reserve All Quebec '10

1st Junior Yearling QC Spring show '11
Dams: EX-91 2E Igniter, EX 3E 12* Skychief, VG-86 6*, GP 2*, VG
She sells!



LONG-HAVEN GOLD ROCHELLE VG-89 2YR

2X All-American

Sold for \$150,000 at the North American Breeders Showcase '11
11 EX Dams

Selling Mar '11 Shottle & Apr '11 Force-both extra fancy calves



RED VISION ABVN DORA RED VG-88

1st 4Yr, Best Udder & Res Grand QC R&W Spring '11
Dam: Red Vision Dory EX-92 2E 2* plus 3 more EX Dams

Sold over \$40,000 in embryos as a 2yr old
She Sells!



VT-POND-VIEW JASPER ALLI VG-88

Dams: VG-87 Stormatic x Adeem EX-94 2E DOM x Ada EX-94 2E 4* DOM

She Sells & is a burner with a perfect udder, lots of style & on the money as a Senior 2 Yr for fall shows!

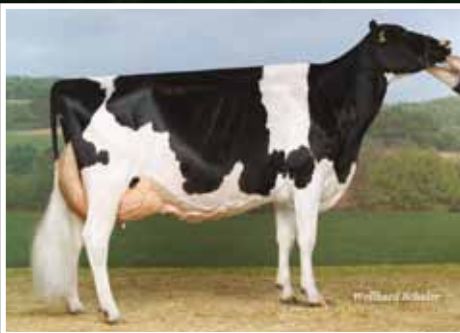

CASTEL JAMES JOLIE EX-95 2E (Max Score) EX-95-MS

Reserve All-World '10 • European Champion '10

2X Swiss National Champion '09 & '11

2X Swiss Expo Champion & BU '09 & '11

1st Choice Atwood or Sid to be born North America from 6 transplants due Jun '11



MAPLE WOOD BAXTER BETHANY VG-85

#7 GLPI Female in Canada (04/11)

Dams: Bombi VG-87 1* GPLI+2551, 8 of 9 Gen VG or EX Gypsy Grands

1st Choice Suddan & the next flush (STBA) from her dtr Benner Planet Bessie sells!

#5 GPA LPI +3188 (04/11) #1 GPA LPI Planet dtr & +2428 GTPi



MU-KE LINJET MARISSA-ET EX-93

Next Dams: VG-87, GP, VG-86 EX, EX-91

Reserve Grand Champion PA Spring '05

Her potential EX 3Yr Goldwyn daughter Smith-Oak Glwyn Mint sells fresh Jun '11

Major League-Ready for WDE & Royal Winter Fair as a Junior 3Yr Old!

BUTLER FELLERS



SALE MANAGED BY: Butler Fellers Auctions Inc. • Ed Fellers: 913.484.4121 • Jeff Butler: 217.341.2437 • Tim Rauwen (563) 590-7871

For Catalogs • email ggrover458@aol.com • ph: 913.236.6959

SALE ACCOMMODATION & HEADQUARTERS: Hotel Imperia - 570 rue Dubois, Saint Eustache, QC PH 1-888-472-3336 Fax 450-472-2822

SALE HOST: Ferme Blondin - 620 rang St-Vincent, Saint-Placide, QC • Simon Lalonde & Kim Côté PH: 450-258-2904 or cell : 514-239-5435 Email: ferme.blondin@sympatico.ca

→ Genomic Giants BULLS

Top 25 GTPI Young Bulls USA (April 2011)

Young bulls with a NAAB Code, which were at least one year old at 5 April 2011

Name	Sire stack	Family	GTPI	G NM	G PTAT	Owner
LADYS-MANOR PL SHAMROCK	Planet x Shottle x Debut	Ladys-Manor Ruby Jen	2487	936	2,98	Select Sires
MR CHASSITY GOLD CHIP	Goldwyn x Shottle x Champion	Regancrest-PR Barbie	2450	754	4,57	Select Sires
SHEMA JEEVES CAMERON	Jeeves x Pontiac x Shottle	Regancrest-PR Barbie	2427	765	3,78	Trans America Genetics
WABASH-WAY EXPLODE	Bolton x Shottle x Oman	Whittier-Farms Lead Mae	2417	669	3,97	Taurus Service
DE-SU 521 BOOKEM	Planet x Ramos x Hershell	Clear Echo 822 Ramos 119	2403	800	2,92	Select Sires
DE-SU OBSERVER	Planet x Oman x BW Marshall	De-Su BW Marshall Georgia	2399	857	2,5	Select Sires
DE-SU OSMOND	Planet x Oman x BW Marshall	De-Su BW Marshall Georgia	2391	837	2,9	Select Sires
RMW ARMITAGE	Man-O-Man x Goldwyn x Oman	RC-LC Goldwyn ATM	2367	795	2,34	ABS Global
DE-SU CASSINO FRANZ 655	Cassino x Oman x BW Marshall	Valhalla Mark Mitzy	2351	795	2,07	CRI Genex
DE-SU KRAMER 715	Jeeves x Shottle x Oman	De-Su BW Marshall Georgia	2351	809	2,7	Select Sires
B-HIDDENHILLS PLAN 1023	Planet x Oman x BW Marshall	B-Hiddenhills Oman 338	2341	814	1,89	Select Sires
LADYS-MANOR RD GRAFEETI	Freddie x Goldwyn x Debut	Ladys-Manor Ruby Jen	2334	807	2,46	Select Sires
TELSTAR-W PROSPECTOR	Explode x Goldwyn x Outside	Windy-Knoll-View Pala	2332	694	3,38	Taurus Service
LADYS-MANOR SHAMELESS	Planet x Shottle x Debut	Ladys-Manor Ruby Jen	2331	762	2,9	Select Sires
UFM-DUBS SHERAC	Active x Shottle x Roy	UFM-Dubs Eroy	2329	720	2,48	ABS Global
CO-OP UPD PLANET YANO	Planet x Bret x Manfred	Milkworth Manfred Yadda	2328	852	1,67	CRI Genex
DE-SU WATSON	Boliver x Shottle x Oman	De-Su BW Marshall Georgia	2323	750	2,89	Select Sires
REGANCREST BEAU	M-O-M x Goldwyn x Durham	Regancrest-PR Barbie	2323	671	2,94	ABS Global
ROYLANE SOCRA ROBUST	Socrates x Oman x Manat	GMV Melwood Mindy	2318	810	2,01	Select Sires
VENDAIRY WONDER *cv	Shottle x Goldwyn x Durham	Whittier-Farms Lead Mae	2317	701	3,14	Al Total / Ascot
SULLY ALTAMETEOR	Planet x Shottle x Oman	Poly-Kow Rudolph Mink	2316	702	3,05	Alta Genetics
LANGS-TWIN-B A-P AJ	Planet x Shottle x Finley	Ralma Juror Faith	2311	726	2,61	Trans America Genetics
KELSTEIN ALTAORLAN	Planet x Mr Sam x Hershel	Walkup Bell Lou Etta	2310	748	2,36	Alta Genetics
DE-SU 527 SPUR	Planet x Shottle x Oman	De-Su BW Marshall Georgia	2307	701	2,74	Select Sires
BERRYRIDGE JEEVES JIVES	Jeeves x Shottle x BW Marshall	Berryridge Marshall G740	2307	795	2,15	ABS Global



De-Su 521 Bookem
#1 Outcross Bull in the breed



Ven Dairy Wonder
#1 Shottle son in the breed



Mr. Chassity Gold Chip
Top 3 bull for PTAT & GTPI



RC-LC Goldwyn ATM EX-92
Dam to Armitage, #1 M-O-M



Wabash-Way Explode
Bolton x Emilyann

Top 25 GLPI Young Bulls Canada (April 2011)

Young bulls with a NAAB Code, which were at least one year old at 5 April 2011

Name	Sire stack	Family	GLPI	Conf.	Owner
Gen-I-Beq Lavaman	Man-O-Man x Goldwyn x Durham	Lylehaven Lila Z	3215	11	Semex
Comestar Lobster	Man-O-Man x Goldwyn x Titanic	Comestar Laurie Sheik	3202	10	Semex
Welcome Peoti	Man-O-Man x Goldwyn x Ozzie	Welcome Goldwyn Penya	3197	9	Select Sires
Misty Springs Number One	Man-O-Man x Shottle x Freelance	Glen Drummond Splendor	3156	14	Semex
RMW Armitage	Man-O-Man x Goldwyn x Oman	RC-LC Goldwyn ATM	3089	10	ABS Global
RR Omanoman	Man-O-Man x Shottle x BW Marshall	Broeks Mbm Elsa	3072	9	Zooservis
Marbri Facebook	Man-O-Man x Airraid x Shottle	Quietcove Star Fanta	3054	10	Semex
Regancrest Beau	Man-O-Man x Goldwyn x Durham	Regancrest-PR Barbie	3039	12	ABS Global
De-Su Phoenix 588	Planet x Bolton x Oman	De-Su BW Marshall Georgia	2971	9	Select Sires
Regancrest Frd Leadwin	Freddie x Elegant x Stormatic	Regancrest-PR Barbie	2923	10	CRI Genex
Espoir	Man-O-Man x Goldwyn x Champion	DAV Cleopa	2883	12	Semex
Gibbs M-M Denalli	Man-O-Man x Bolton x Shottle	Sonnek Bit Double Dipped	2876	11	ABS Global
Misty Springs Brackley	Man-O-Man x Wildman x Shottle	Braedale Gypsy Grand	2852	9	Semex
Generations Ensign	Man-O-Man x Baxter x Shottle	Whittier-Farms Lead Mae	2841	7	Generations
Heatherstone V Montage	Man-O-Man x Goldwyn x Finley	Holtex S-Wind Milki	2833	12	Select Sires
Hurtgenlea Mattoon Cri	Planet x Oman x Dante	Hurtgen Mander Mara	2832	5	CRI Genex
Ladys-Manor RD Grafeeti	Freddie x Goldwyn x Debut	Ladys-Manor Ruby Jen	2817	10	Select Sires
Welcome Poetry	Man-O-Man x Goldwyn x Ozzie	Welcome Goldwyn Penya	2810	10	Semex
De-su 541 Bertlett	Planet x Shottle x Oman	De-Su BW Marshall Georgia	2803	11	Select Sires
Terbeek AltaGhost	Man-O-Man x Shottle x Adam	Eastland Glenda	2803	9	Alta Genetics
Mr Chassity Gold Chip	Goldwyn x Shottle x Champion	Regancrest-PR Barbie	2802	17	Select Sires
Pellerat Moon	Planet x Goldwyn x Supersire	La Presentation Daurel	2799	11	Semex
Mapel Wood Boulder	Man-O-Man x Shottle x Champion	Braedale Gypsy Grand	2796	10	Generations
Welcome Powerbroker	Man-O-Man x Goldwyn x Ozzie	Welcome Goldwyn Penya	2792	6	Select Sires
O-Bee Kanso	Man-O-Man x Boliver x Stormatic	Meier-Meadows El Jezebel	2788	8	Semex

Top 10 RZG Black and White Young Bulls Germany (April 2011)

Name	Sire Stack	Family	RZG	RZM	RZE	Owner
Manu	Man-O-Man x Jose	Telstar Olga	148	138	115	OHG
Plan Z	Planet x Shottle	Kemview Mark Zsa Zsa	147	131	122	Masterrind
Goldday	Goldwyn x Oman	Markwell Durham Daisy	147	128	135	ZBH
Giabo	Gibor x Shottle	Mars Froukje	146	133	111	RUW
Pukie	Planet x Shottle	Hendel Durham Mitzy 1390	146	122	127	Masterrind
On Top	Oman x Laudan	Odissey Chief Mark Ina	145	133	108	RUW
Epcos	Encino x Jesther	Jesther Nevada	145	144	102	WEU
NOG Mavali	Man-O-Man x Goldwyn	Blackstar Patsy	144	135	125	NOG
Marsian	Man-O-Man x Shottle	Snow-N Denises Dellia	144	136	121	Masterrind
Malindo	Mascol x Jefferson	Neu-Way Patron Alli	143	123	115	RUW

Top 10 RZG Red and White Young Bulls Germany (April 2011)

Name	Sire Stack	Family	RZG	RZM	RZE	Owner
Cold Boy	Spencer x Oman	Stoetje	148	139	101	RUW
Kumo	Fiction x Spencer	Plushanski Chief Faith	145	144	111	RUW
Geert	Fidelity x Spencer	Gemma	142	135	117	RUW
Salve	Sahara x Baxter	DRA August	142	128	123	RUW
Desk	Destry x Gogo	Almere Pietje 514	139	130	127	RUW
Fidji	Fiction x Canvas	Gerdien	139	129	116	RUW
Campus	Carmano x Giseh	Eskimo	139	127	124	RUW
Spontan	Spencer x Goldwyn	Massia	139	128	109	ZBH
Malden	Malvoy x Mascol	Dorthe	138	131	117	RUW
Casting	Carmano x Reno	Fiskus	137	119	122	RUW

Top 10 NVI Black and White Young Bulls The Netherlands (April 2011)

CRV has the exclusive acces to Genomic testing in the Netherlands

Name	Sire Stack	Family	NVI	Inet	Type	Owner
Delta G-Force	Man-O-Man x Jordan	Wiza	299	187	109	CRV
Vero Goliath	Goli x Paramount	Lylehaven Royalty Anne	278	156	110	CRV
Heuvel Suarez	Oman x Cello	Heuvel Geertje	259	136	106	KI Kampen
Willem's Hoeve R Ajax	Man-O-Man x Mascol	Willemshoeve Rita	249	200	109	CRV
Etazon Dijs Synchyme	Sunrise x Oman	Delaberge Durham Lucille	249	150	108	CRV
Delta Atlantic	Ramos x Oman	Remarlinda	249	84	108	CRV
Delta Content	Bertil x Ramos	Ricecrest Southwind Kaye	244	125	109	CRV
Ludiek Bluejay	Bertil x Oman	Ludiek Bontje	243	145	110	CRV
Delta Giant	Man-O-Man x Jordan	Wiza	242	155	106	CRV
Delta Romano RC	Fidelity x Oman	Remarlinda	242	147	108	CRV

Top 10 NVI Red and White Young Bulls The Netherlands (April 2011)

CRV has the exclusive acces to Genomic testing in the Netherlands

Name	Sire Stack	Family	NVI	Inet	Type	Owner
Molenkamp Sam	Kylian x Spencer	Massia	237	161	109	CRV
Schreur Hubert Red	Fidelity x Oman	Ihlen	236	166	106	CRV
Camion Van de Peul	Fender x Goldwyn	Massia	223	73	108	CRV
HJR Windstar	Spencer x Oman	Jaantje	221	102	106	CRV
Lowlands Redman	Fiction x Ts Gogo	Kathy	220	153	104	CRV
De Volmer Glorious	Nearby x Classic	De Volmer	219	122	111	CRV
Willow Van de Ven	Spencer x Canvas	Etazon Warsau	218	141	105	CRV
Lowlands Benjamin	Spencer x Kian	Massia	216	131	105	CRV
Van De Peul Thundra	Nearby x Spencer	Massia	215	114	105	CRV
De Vreandt Reality	Fiction x Ts Gogo	Sientje	213	114	108	CRV

Top 10 ISU Black and White Young Bulls France (April 2011)

Name	Sire Stack	Family	ISU	INEL	Conf.	Owner
Dunhill	Bolton x Oman	Jocko Radiale	196	73	2,2	Creavia
Cypripede	Bolton x Shottle	Jocko Savane	189	63	3	Genes Diffusion
Ehman Isy	Planet x Buckeye	Tirsvad Luke Classic	188	53	2,8	Amelis
Electorat	Planet x Bolton	Pugolo	188	68	2	Creavia
Diester	Roumare x Oman	Oman Venus	187	61	1,5	Genes Diffusion
Cenmil Isy	Maxwell x Oman	Jocko seductrice	186	79	1,3	Amelis
Crazy Isy	Bolton x Oman	Crockett-Acres Mtoto Ely	185	62	2	Amelis
Caesar	Shottle x Oman	Menthe	184	52	2,2	Genes Diffusion
Cetammers	Bolton x Oman	Crockett-Acres Mtoto Ely	184	60	1,8	Dynamis
Crater Isy	Surplus x Oman	Delaberge Durham Lucille	183	63	0,8	Amelis



Plan Z
#2 RZG bull Germany



Goldday
#3 RZG bull Germany



Jericho
#1 RZG Jerudo son



Delta Atlantic
#6 NVI bull Netherlands



Lowlands Benjamin
#8 R&W NVI Bull



Dunhill
#1 ISU bull France



Currently flushing high genomic daughters from the Emilyann and Andreana families...

Emilyann and Andreana were the #1 and #2 CTPI cows in August 2008



Emilyann

Wabash-Way Emilyann-ET VG-88

2-01 365d 38,610M 3.9% 1,497 F 3.2% 1,251 P

Wabash-Way Emilyangel-ET GTPI 2370

Emilyann X Planet

Co-owned with Ernest Kueffner, ADI, and Zach Stammen



Ellisa

Wabash-Way Shot Ellisa-ET VG 87

full sister of Emilyann

2-03 180d 19,060M 3.89% 742 F 3.58% 686 P

Ellisa is co-owned with David Chlus & Richard Witter

Her daughter by Charlesdale Superstition-ET

Wabash-Way Super Ellena-ET GTPI +2176

Wabash-Way Super Eletta-ET GTPI +2089

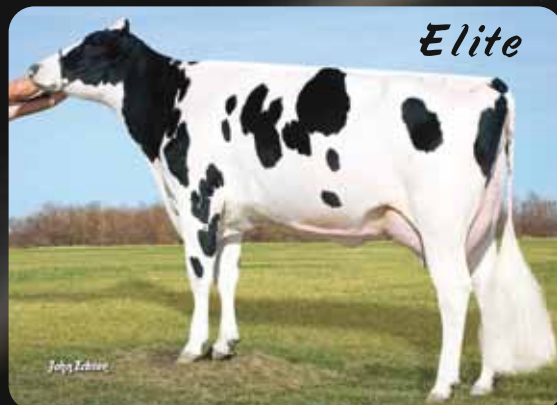

Elite

MS Wabash-Way Jet Elite-ET VG 86

maternal sister of Emilyann

2-03 188d 19,888M 3.59% 684 F 3.83% 750 P GTPI +2203

Her daughters by Charlesdale Superstition-ET

MS Wabash-Way Supr Este-ET GTPI +2331

MS Wabash-Way Supr Edisa-ET GTPI +2257

MS Wabash-Way Supr Edelia-ET GTPI +2112



Andreana

Wabash-Way Andreana-ET VG-86

Shottle x Wabash-Way Anelisa EX-91

365d 38,812 3.89 1508 3.26 1265

Her daughters

Wabash-Way Alino Andrea GTPI 2282

Wabash-Way Planet Ariana GTPI 2222

Wabash-Way Planet Ariel GTPI 2155



Ayla

Wabash-Way Bolton Ayla-ET VG-88

Bolton x Wabash-Way Anelisa EX-91

2-02 182d 18,485M 3.70% 684 F 3.2% 591P

Her daughter by Ronelee Toystory Domain-ET

Wabash-Way Domain Adena GTPI +2253

TUMULT



No Lightning, Kian
or Stadel blood!



Alger Meekma

36641 Huybens Red TUMULT (Talent x Tulip x Jabot) aAa: 165243

*Commotion in-
and outside the
show ring!*



Alger Meekma

Annie 39 Tumult daughter

- From the proven Pietje family
- Lots of milk and kg protein
- Great total index, top Talent son
- Sublime udders with extremely good attachments
- Excellent locomotion with perfect foot angle
- Fine with strong bone structure



Alger Meekma

Annie 40 Tumult daughter



Alger Meekma

Hanneke 24 Tumult daughter

USA: Global Genetic Resources: 1-866-790-2855 toll FREE!

Ireland: Bova AI: 061-351233 • New Zealand: SAMEN NZ: 07-889-0087



K.I. SAMEN b.v. • Postbus 7171, 5980 AD Grashoek (NL)
Tel.: +31 (0)77-3586789 • Fax: +31 (0)77-3077133
E-mail: ki@ki-samen.nl • Website: www.ki-samen.nl

K.I. SAMEN BELGIE b.v.b.a. • Ambachtstraat 16-I, 8820 Torhout
Tel.: +32 (0)50-223140 • Fax: +32 (0)50-679383
E-mail: ki@ki-samen.com • Website: www.ki-samen.com

XVI TOP-BOS SALE

SILLEDA (Spain) • 2011 June 18th

Ask for the free catalogue of the **40** animals

Federación Frisona Gallega

R/ Melide 25-27 Bajo - 15705 Santiago de Compostela (A Coruña-Spain)

Tel./Fax +34 981 573 879 • +34 981 573 775 • fefriga@fefriga.com

www.fefriga.com



BOS SHOTTLE SECRET RC ET

ESPH1503217716 - Born: 21/09/2009

Fam. AERO FLOWER

9 Gen VG or EX

• 1 BULL & 4 EMBRYOS CONTRACT



BOS JEEVES SHERICE ET

ESPH1503329884 - Born: 15/06/2010

Fam. SOUTHWIND SATURDAY

9 Gen VG or EX

• 4 EMBRYOS CONTRACT

M: STANTONS GOLDEN SHERICE ET MB87



BOS ALEXANDER MAHE

ESPH1503277566 - Born: 22/03/2010

Fam. LEADMAN MAE

10 Gen VG or EX

• 4 EMBRYOS CONTRACT

M: BOS BOLTON MALORIE ET MB85 (1^op.)



BOS TRUMAN SASHA ET

ESPH1503268605 - Born: 20/02/2010

Fam. SPOTTIE

10 Gen VG or EX

• 4 EMBRYOS CONTRACT

M: SUNNYLODGE GOLDWYN SASHA ET MB86



BOS SANCHEZ BAIONA

ESPH1503264537 - Born: 24/01/2010

Fam. RUDOLPH BUBBLE

12 Gen VG or EX

M: BOS ALLEGRO BEYONCE ET MB85



BOS PAGEWIRE SABELA ET

ESPH1503205074 - Born: 18/09/2009

Fam. AERO FLOWER

9 Gen VG or EX

• 1 BULL & 4 EMBRYOS CONTRACT

M: MISTY SPRINGS SHOTTLE SATIN ET MB86



BOS BAXTER DONNA MB85 (1^op.)

ESPH1503060663 - Born: 14/10/2008

Fam. LA PRESENTACION DAUREL

9 Gen VG or EX



BOS GOLDWYN TAISH MB86 (1^op.)

ESPH1503021835 - Born: 05/08/2008

Fam. CHIEF TARA

7 Gen VG or EX



BOS LOMAX ANGELS ET MB85 (1^op.)

ESPH1503021807 - Born: 18/06/2008

Fam. TEMPTRESS

10 Gen VG or EX



BOS MR BURNS LAUSINTIA ET MB86 (1^op.)

ESPH1503010437 - Born: 28/03/2008

Fam. LAURIE SHEIK

6 Gen VG or EX



BOS GOLDWYN JESSY MB85 (1^op.)

ESPH1503006598 - Born: 12/12/2007

Fam. DURHAM JERICO

6 Gen VG or EX



BOS SOCRATES BEVERLY ET

ESPH1503217714 - Born: 09/07/2009

Fam. REGANCREST BARBIE

8 Gen VG or EX

• 1 BULL & 4 EMBRYOS CONTRACT

M: REGANCREST G BEDAZZLE ET EX91

NEXT TOP-BOS SALE: September 9th / October 28th



XUNTA DE GALICIA
CONSELLERÍA DO MEDIO RURAL

Satin

HIGH SONS AND DAUGHTERS!

MISTY SPRING SHOTTLE SATIN

VERY GOOD-86-2YR-CAN • GLPI+2622 *TY (tested free)

1-10 360d 28,763 4.5 1292 3.3 948

- 1 Superior Lactation
- 9 generations Very Good or Excellent

Satin is owned in partnership with Edward Morwick



Satin photo © Patty Jones

DAUGHTER BY INTRUDER: MISTY SPRINGS INTRUDER SAPHIRE

Very Good-87-3YR-CAN | GLPI+1704

2-01 358d 28,468 4.0 1135 3.5 985

- 1 Superior Lactation

SATIN SONS BY SUPER: MISTY SPRINGS SUPERSONIC

Super x Shottle Satin | GLPI+2931

GTPI+2482 +1819M +101F +62P +3.08T +856NMS

#4 GTPI - April 2011 available through Semex

MISTY SPRINGS SPEECH

Super x Shottle Satin | GLPI+2572

GTPI+2412 +1900M +81F +58P +1.95T +909NMS

#4 Net Merit - April 2011 available through Semex

FULL SISTER TO STUNNING AND SHOCKWAVE: MISTY SPRINGS MOM SANTANA

Man-O-Man x Shottle Satin | GLPI+2784 | Currently being flushed!

MISTY SPRING STUNNING



Man-O-Man x Shottle Satin | GLPI+2581

GTPI+2159 +1484M +87F +60P +2.28T +599NMS

available through Semex

MISTY SPRING SHOCKWAVE

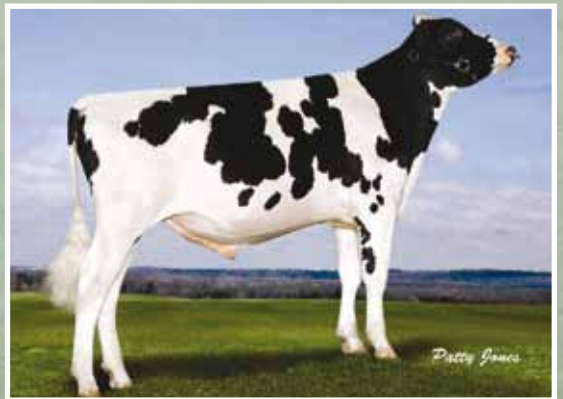

Man-O-Man x Shottle Satin | GLPI+2554

GTPI+2166 +1367M +70F +57P +2.07T +623NMS

available through Semex



Dominique and Kathy Merminod

Ph. 705-357-2569

Email. mistysprings@sympatico.ca

53 Hallett Crescent, RR 3

Little Britain, ON, Canada K0M 2C0

www.holsteinplaza.com/mistysprings



Diamond Genetics is your source for the World's best Holstein Genetics



Elite Pom (GTPI +2382)

MR. SAVAGE x Elite Pom

Planet x VG-86 2yr. Shottle x VG-85 2yr. Oman x VG-89 2yr. Marshall x Naurine EX-90-FR (s. Gibbon) x EX-92 x EX-93 x EX-93

#6 GTPI heifer in Europe (GTPI +2382)

Gran dam is the full sister to the proven sire Vaucluse @ Genes Diffusion.
Her first embryos exported to the USA



Gen-I-Beq MOM Bellita

SUDAN x Gen-I-Beq MOM Bellita

Man-O-Man x VG-88-CAN Shottle x EX-90 Champion x Braedale Baler Twine VG-86-CAN 2yr. x Braedale Gypsy Grand VG-88-CAN

What an awesome sire stack!! Dam is the full sister to BOMB!!

Bellita has the complete package with high Genomics, fantastic type and great cow family!! She is out of the fantastic family of GOLDWYN, WINDBROOK, WILDTHING & more...!!



Scientific Gold Dish Rae TV RC VG-88-USA 2yr.

SHAMROCK x Scientific Gold Dish Rae TV RC VG-88 2yr.

VG-88-USA 2yr. Goldwyn x Scientific Debutante Rae EX-92-USA x EX-90 Jubilant x Hanoverhill Tony Rae EX-96 x EX-94 x EX-90 x Roxy EX-97

One of the HOTTEST Roxy's in the World! Dish Rae is the ONLY TV & RC Goldwyn dtr of Debutante Rae and is the full sister to Destry RC @ Select Sires. Dish Rae is the #9 GTPI Cow in the USA for the R&W breed! Fantastic opportunity to make a Red Carrier SNOWMAN from this awesome cow!

Diamond Genetics

Wipstrikerallee 95 - 8023 DW Zwolle - The Netherlands

Tel. +31 (0)38 4606922

Tel. Mob. Jan de Vries +31 (0)6 26250502

Email: info@diamond-genetics.nl

Look at www.diamondgenetics.nl for a representative in your area or country

Diamond Genetics always have a wide range of very interesting embryos. Do not hesitate to contact Diamond Genetics and ask for the most up-to-date embryo portfolio.

COLT P x Gen-I-Beq Ailisia Red

RED Sahara x VG-86-CAN 2yr. Baxter x KHW Goldwyn Aiko RC VG-86 2yr. x Kamps-Hollow Durham Altitude RC EX-95-USA x DRA August family

One of the very first opportunities to buy something out of a pure RED descendent out of the Aiko's!! Ailisia is a fantastic heifer, and amongst the highest Genomic R&W's with GTPI +2055!!



Gen-I-Beq Ailisia Red (GTPI +2055) - Grand dtr of Aiko

SHAMROCK x Morsan ManOMan Fools Gold RED

R&W MAN-O-MAN x VG-88-CAN Goldwyn x VG-CAN x EX-90-CAN x VG-86-CAN x VG-86-CAN Triple Threat

Breed your R&W SHAMROCK x MAN-O-MAN x GOLDWYN!!
The unique Rosabell factor! 50% of the descendents will be RED!
Man O Man Fools Gold Red sold for CA\$ 47,000!!



Stoneden Fools Gold Red VG-88-CAN

O-STYLE x Leaderwin Jeeves Mace VG-87-USA 2yr.

VG-87-USA 2yr. Jeeves x VG-89 Shottle x EX-90 BW Marshall x EX-90 Patron x EX-90 Leadman x VG-87 Steady

Jeeves Mace is the #14 GTPI cow in the USA, and her Shottle dam is still #13!!
Her Domain dtr is the #6 GTPI heifer in the USA with GTPI +2574, also the #7 PTAT in the USA with PTAT 4.57!!

Sire of the embryos, O-STYLE (#1 bull USA) is not available in Europe!



Leaderwin Jeeves Mace VG-87-USA 2yr.

M

THE BEST OF O MAN WITH EX TYPE LINEARS!

Memphis



MEMPHIS: Half Sire: **Kevrel Colby Missy-ET VG-85 VG-MS**
USDA Elite Cow, Locator List Cow

Ad © Cathy Beverly Design • 570-575-0454 All rights reserved

Daughter photos (L-R):
Kevrel Memphis Winner GP-82;
Kevrel Memphis Chris GP-83

94-11 Rel. USDA 71% Rel. HA 79%
Photos by: Bull © Cylbil Fisher;
All others © Billy Hoath.
TPI is a trademark of
Holstein Association USA Inc.



© Billy Hoath

536H00353
Kevrel Oman **MEMPHIS** VG 88
aAa: 345126 | DMS 561,135
+2104GTPI™ +1071M +589NMS
+2.8PL 2.57SCS +1.2DPR
+1.78T +1.54UDC +1.68FLC

O Man x Kevrel Morty Mia-ET EX-90 2E EX-MS
5th Generation Excellent Mammary
x
Brandt-View BW Marsh Mia-ET EX-90 DOM
x
Da-Net Patron Pansy-ET VG 87 GMD DOM
x
Da-Net Angie Leadman EX 90 GMD DOM
x
Da-Net Bambi Steady VG 87 GMD DOM

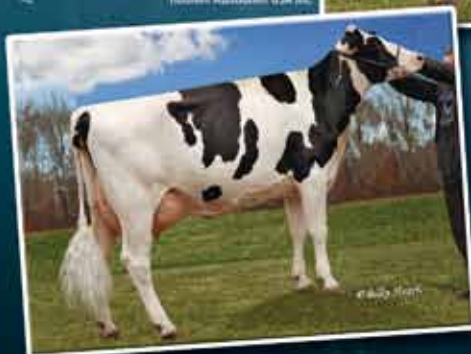

© Billy Hoath

MEMPHIS combines the best of Oman's health traits with an extreme GTPI and strong type linears. He also has a unique DMS of 561,135 and hails from a long line of productive females. Call today for MEMPHIS semen and as well as information on our other productive bulls.



SHORE
GENETICS
INC.

865 Poplar School Road | Centreville, MD 21617
Tel: 410-758-0982 | Fax: 410-758-2740
www.shoregenetics.com

"PROVIDING GENETICS TO THE WORLD THROUGH SEMEN FROM TOP COW FAMILIES."

Sparkling DIAMOND

A package of Type & Genomics
from the unique cow family,
the one and only Roxy EX97
Queen of the Breed!

- VG-86 Goldwyn
- x VG-87 Blitz
- x VG-89 Durham
- x EX-92 Encore
- x VG-88 Highlight
- x Tony Rae EX-96
- x TT Roxette EX-94
- x Roxette EX-90
- x Roxy EX-97

Sparkling DIAMOND VG86

PTAT +3.0; Rear Udder Height +5.47; FU-Attachment +3.51; Udder cleft +2.63

HOKOVIT BEST

Bolton x Goldwyn x Blitz

A Milkcracker at WWS Germany/Genepool

GTPI 1930; Milk +1892



Create your own **BEST** with
embryos from Shamrock and Explode
out of the SPARKLING Diamond from Switzerland!

Industriestrasse 27, CH-4922 Bützberg

Tel: +41 (0)62 958 80 80 Fax: +41 (0)62 963 23 82

E-Mail: hokovitgenetics@hokovit.ch www.hokovit.ch/genetics

HOKOVIT GENETICS

LEADING IN BREEDING AND FEEDING

Morningview Converse Judy

→ International fame for the JUDY'S

International fame for the Judy's as the title of this article states is an easy line for an American cow family that has done so extremely well in many different herds all around the world. The family started in the United States, but nowadays has different branches across the breed which is creating worldwide interest for Judy genetics.

Speaking to different people about their experiences with the Judy's there was one consistent line, the Judy's are giving so many farmers satisfaction and in many different types of herds. Balanced cows with perfect udders, great health traits and huge productions are just a few trademarks the Judy's excel in.

Morningview... Were it all began

The Judy's have a deep background but started to get global attention at Morningview Holsteins, Durango, Iowa, where this fantastic family was developed. When Tom Schmitt was working a sale in 1990, he came across a Memorial daughter, Walnutt-Knoll Judy. Judy was a just fresh two-year old and already expressed her will to milk. The Schmitts took her home to Morningview where she scored VG-87-USA and after great work as a brood cow she earned the status of GMD and DOM. She was flushed to different sires but it was her Aerostar daughter (Morningview Aerostar Jix VG-87-USA), who gave birth to Morningview Converse Judy EX-93-USA GMD DOM.



Morningview Converse Judy EX-93-USA GMD DOM



Heidskipster Shottle Silver VG-87-NL 2yr.
Amongst the very best GTPI Transmitting cows in the breed!!



Morningview RUW Bertha VG-87-NL 2yr.
Judy in RED! Her R&W Destry son is amongst the very highest g RZG bulls in Germany



Morningview Tstory Amaya VG-88-USA 2yr.
One of the greatest Toystory's in the breed!
Sold for \$ 75,000 to De-Su Holsteins



Morningview G Addition VG-87-USA 2yr.
Great new generations of Judy's

Converse Judy did an amazing job as brood cow with plenty of good daughters, her grandson Morningview Ashlar at Semex has been used around the world as a sire of sons and the newest generation of sky-high genomic young sires are getting global popularity.

Tom Schmitt: "Judy was 15 years ahead of her time from a health trait standpoint. They had fantastic udders and were problem free cows, later when health traits came out they confirmed what we had always credited the Judy's for. The Judy's are an easy cow family to work with due to their tremendous udders and they just really thrive in any operation. One of the best Judy's ever calved in at our farm is Morningview G Addition VG-87 2yr., with GTPI +2084"

Tom Schmitt
Morningview Holsteins
"Judy was 15 years ahead of her time from a health trait standpoint."

Speaking about popularity, the Judy's have been making spectacular prices on different auctions around the world with Morningview Tstory Amaya VG-88-USA as the high selling lot when she sold in the Morningview Tribute to Converse Judy Sale in 2009. Amaya was the successful purchase of De-Su Holsteins at the commanding price of \$ 75,000! This is a really strong branch of the family going back through Oman, Mtoto and Gibbon on Judy. Again a proof of the Global Fame is the Earnit sister to Toystory Amaya at Majestic Holsteins in Northern Ireland. Majestic Earnit Annette is the #1 GTPI Earnit daughter in the breed with GTPI +2269!

GOLDEN Silver – 15 x GTPI Top 10!!

We could write a whole story about this branch of the Judy's! The branch at Heidskipster Holsteins started with Heidskipster Aaron Jabber VG-85 2yr. who was imported as an embryo out of the USA. She is sired by Aaron out of a Manfred dtr of good old Judy. Everything in this combination fell at the right place and Aaron Jabber produced the best family in the Heidskipster herd ever.

Julius Kuipers: "This is the best cow family we have ever worked with. We couldn't dream that we could be so fortunate with this Aaron Jabber. She produced over 400 embryos for us of which many were exported all around the World. In our herd she delivered over 16 milking dtrs of which 12 are scoring VG 2yr. and of which all 16 are scoring VG for udder (VG-87 average). They are so consistent and excel in great type with high milk yields, the udders are a really trademark for the family.

I can describe many great dtrs of Judy with fantastic dtrs by Mr. Sam, Damion and Garter, but Shottle Silver will write the next story. She is the perfect cow for both the type breeders and the commercial farmers. Beside that she is producing the highest Genomic animals every time!"

And that's how it is, Shottle Silver is a name to write in capital Golden Letters. She has the total combination as she won the Show in Wor-kum as a Jr. Calf and later as a Fresh Jr. 2-Yr. Old with her full sister Heidskipster Shottle Selma in the Reserve Championship place. (Note: Selma wasn't tested for Genomics, but her only tested dtr, Heidskipster Planet Melinda ranks in the Top 20 GTPI Planet dtrs in Europe, US 04/11 GTPI +2269)

Julius Kuipers
Heidskipster
"This is the best cow family we have ever worked with."

For Shottle Silver, her huge popularity shot through the roof after her Genomic test came back and her capacity to breed well seems to be endless. If we look at her Genomic transmission, she is a unique cow in the World.

Shottle Silver is still Top 5 GTPI Milking Shottle dtr in Europe with GTPI +2179, a number which keeps increasing with every progeny she includes in her index!

To date (April '11), 26 dtrs of Silver have been Genomic tested already, from which she has produced the #2 & #4 Man-O-Man, the #2 Bog-art, the #3, #4 & #9 Legend, the #9 GTPI Milking Roumare, #6 & #7 Alexander, #1, #2, #3 & #6 GTPI Alino and the #1 Laurin in Europe!! With every combination she produced at least one heifer in the Top 10 GTPI ranking for their sire and including Silver herself, we see 15 Top 10 positions, that's more than 50% of her breeding opportunities!!

Angelo Pozzatti **Sire Analyst Semex**

"Europe has 2 great foundation cows out of the Converse Judy's with Goldwyn Seretta in Italy and Shottle Silver in the Netherlands. Both cows are big, powerfull cows, but very correct and balanced, with very functional udders. The best quality of these two cows is the potential to transmit huge genomic numbers on their progeny (both dtrs and sons). Seretta has 5 Baxter dtrs and 6 Man O Man's with impressive Genomic numbers for production, type and fitness. Silver has several dtrs and sons with Man-O-Man with sons testing close to 2400 GTPI"





Top 2 GTPI Baxter dtrs!

The August 2010 run was a memorable day for All. Nure Baxter Silvy VG-86-IT EX-MS 2yr., bred by Mr. Giorgio Rossetti from Italy. This Baxter dtr debuted with her Genomic index, and stood there right on top - 1st place in the European GTPI Ranking for cows!

For this fortunate branch of the Judy family we go to Italy. Here the Judy family started with Aurora Nesta EX-91-IT, the EXCELLENT Durham dtr Nesta with 7 VG 2yr. Old dtrs in Italy and a grand dtr of good old Judy. This EX-91 Durham dtr is a very durable cow, with a wonderful udder which is really productive - she produced over 100.000 kg milk in only 5 lactations. She also bred many great dtrs in Italy with an VG-88 Stormatic which won the National Show in Cremona 2005, an EX-90 Freelance, VG-88 Outside and more.

Her dtr with the most influence will very likely be La Felce Seretta VG-88-IT (s. Goldwyn), which proved a very successful purchase for All. Nure Holsteins in Italy. Mr. Rosetti from All-Nure Holsteins purchased Seretta in 2007 when she was one year old. This beautiful dairy and silky Seretta had a natural calf by Jeeves which sold to Cormdale Genetics in Canada, 5 high scoring Man-O-Man dtrs at All-Nure Farms and with the combination with Baxter we could really speak about a "Golden Cross", with 5 milking dtrs, all scoring a minimum of VG 2yr. Old in the Italian scoring system. Both, the World's #1 & #2 (VG scoring) GTPI Baxter dtrs were a result of this extremely successful cross with respectively All. Nure Baxter Silky VG-85-IT 2yr. and All. Nure Baxter Silvy VG-86-IT EX-MS 2yr., both still keeping a Top 10 position in the European GTPI Top ranking!

Sister All. Nure Baxter Silvy sold to the very international syndicate between Diamond Genetics, JK Eder Holsteins (where she is housed), and Vision Genetics from the USA.

Judy in RED

Famous as a truly B&W Family, the Judy's also have their R&W branch. Born out of the American import program of the German AI station RUW, this resulted in the R&W heifer Morningview RUW Bertha. Later on, she sold to the Dutch farm Beeze Holsteins, where she scored VG-87 2yr., placed 5th in her section at the Dutch National HHH-show '10 and has been really successful as a bull dam already with 2 Scientific Destry sons accepted by German AI stations after high Genomic tests. With many different pregnancies with RC and R&W bulls on the way, there will be a great R&W coloured future for the Judy's overhere.

Judy's with "Italian Style"



Aurora Nesta EX-91-IT

Durham grand dtr of Judy!
Great offspring including Excellent Cows & show winning dtrs



La Felce Seretta VG-88-IT

Fantastic Goldwyn dtr and great brood cow
Baxter was a truly "Golden Cross" on her!!



All.Nure Baxter Silky VG-85-IT 2yr.

US 04/11 GTPI +2215
#1 GTPI Baxter in the Breed



All.Nure Baxter Silky VG-85-IT 2yr.

US 04/11 GTPI +2198
#2 (VG) GTPI Baxter in the Breed



All.Nure Serenella VG-87-IT 2yr.



All.Nure Baxter Roxy VG-85-IT 2yr.

The Judy's

♀ **Lynnberry Gem VG-89-USA**
(s. No-Na-Me Fond Matt)

♀ **Walnut-Knoll Rorae Jenny EX-91-USA**
(s. Round-Oak Rag Apple Elevation)

♀ **Walnut-Knoll Judy VG-87-USA**
(s. Lemax Pawnee Memorial)

♀ **Morningview AeroStar Jix VG-87-USA**
(s. Madawaska AeroStar)

♀ **Morningview Converse Judy EX-93-USA**
(s. Highlight Converse)



♀ **Morningview Gibbon Judy VG-85-USA**
(s. Gibbon)

♀ **Morningview Otsd April VG-87-USA**
(s. Comestar Outside)

Otsd April dtrs

♀ **ApploUIS Bolton April VG-86-USA**
(s. Sandy-Valley Bolton)

♀ **ApploUIS Jet Stream Alda VG-85-USA**
(s. ApploUIS Jet Stream)

♀ **Golden-Oaks DD Apple VG-88-USA**
(s. Regancrest Dundee)

♀ **Morningview Durham Judy VG-87-USA**
(s. Regancrest Eiton Durham)

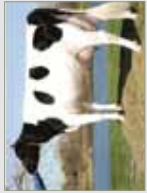

♀ **Leggo BW-Marshall Judy EX-92-USA**
(s. Mara-Thon BW Marshall)

♂ **Morningview Ashlar**
(s. Benner Aerowood)

♀ **Morningview Form Ashley VG-88-USA**
(s. Shen-Val Formation)

♀ **Morningview Mantred Judy VG-87-USA**
(s. Ha-Ho Cubby Mantred)

♀ **Morningview Bellwood Julie GP-USA**
(s. Matzeifeld Bellwood)



♀ **Aurora Nesta EX-91-USA**
(s. Regancrest Eiton Durham)
VG-88 Stormatic, VG-88 Outside,
EX-90 Freelance, VG-85 Montague dtr in Italy

♀ **Morningview Mtoro April VG-89-USA**
(s. Carol Prelude Mitoto)



♀ **Morningview Oman Annette VG-87-USA**
(s. O-Bee Mantred Justice)

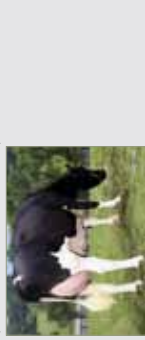

♀ **Morningview Toystory April VG-87-USA**
(s. Jenny-Lou Mirshal Toystory)

♀ **Morningview St Liberty EX-91-USA**
(s. Picston Shottle)

♀ **Morningview Shtl Logic VG-85-USA**
(s. Picston Shottle)

♀ **Morningview SM Lindsey VG-87-USA**
(s. Regancrest-Mr Dham Sam)

♀ **Speak-NJ Shottle Avis & Aldi VG-86-USA**
(s. Picston Shottle)

♀ **Morningview Titanic Jada VG-89-USA**
(s. Hardline Titanic)



♀ **La Feice Seretta VG-88-IT**
(s. Braedale Goldwyn)

♀ **All Nure Baxter Silvy VG-86-IT 2yr.**
(s. Emerald-Acrest Baxter)

♀ **All Nure Serenella VG-87-IT 2yr.**
(s. Emerald-Acrest Baxter)

♀ **All Nure Roxy VG-85-IT 2yr.**
(s. Emerald-Acrest Baxter)

♀ **All Nure Baxter Silla VG-86-IT 2yr.**
(s. Emerald-Acrest Baxter)

♀ **All Nure Baxter Silky VG-85-IT 2yr.**
(s. Emerald-Acrest Baxter)

High ranking heifers by Man-O-Man, Armstead & Jeeves

♀ **Heidensk. Roumare Gold VG-85-NL 2yr.**
(s. Roumare)

Top 10 ranking GTPI dtrs in Europe for the sires Man-O-Man, Legend, Bogart, Alino, Alexander, Laurin & Roumare (04/11)

♀ **Heidensk. Shottle Janna VG-88-NL**
(s. Picston Shottle)

♀ **Morningview RUW Bertha VG-87-NL 2yr.**
(s. Malvoy)



♀ **Heidensk. Shottle Silver VG-87-NL 2yr.**
(s. Picston Shottle)



♀ **Heidensk. Garter Janna VG-85-NL 2yr.**
(s. Welcome Garter)

♀ **Morningview Bacculum Bonnie VG-89-USA**
(s. Dudoc Bacculum)

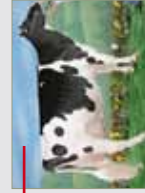

♀ **Heidensk. Aaron Jabber VG-85-NL 2yr.**
(s. Dixie-Lee Aaron)
12 VG 2yr. dtrs at Heidenskipster Holsteins by Mr. Sam, Best, Damion, Raul, Shottle, Magna & Garter

♀ **Morningview Capri Jaden VG-87-USA**
(s. Riglio Juror Capri)

♀ **Bos Champion Judith VG-88-ES**
(s. Calbrett-IHH Champion)

Mia

AN EXTRAORDINARY FAMILY

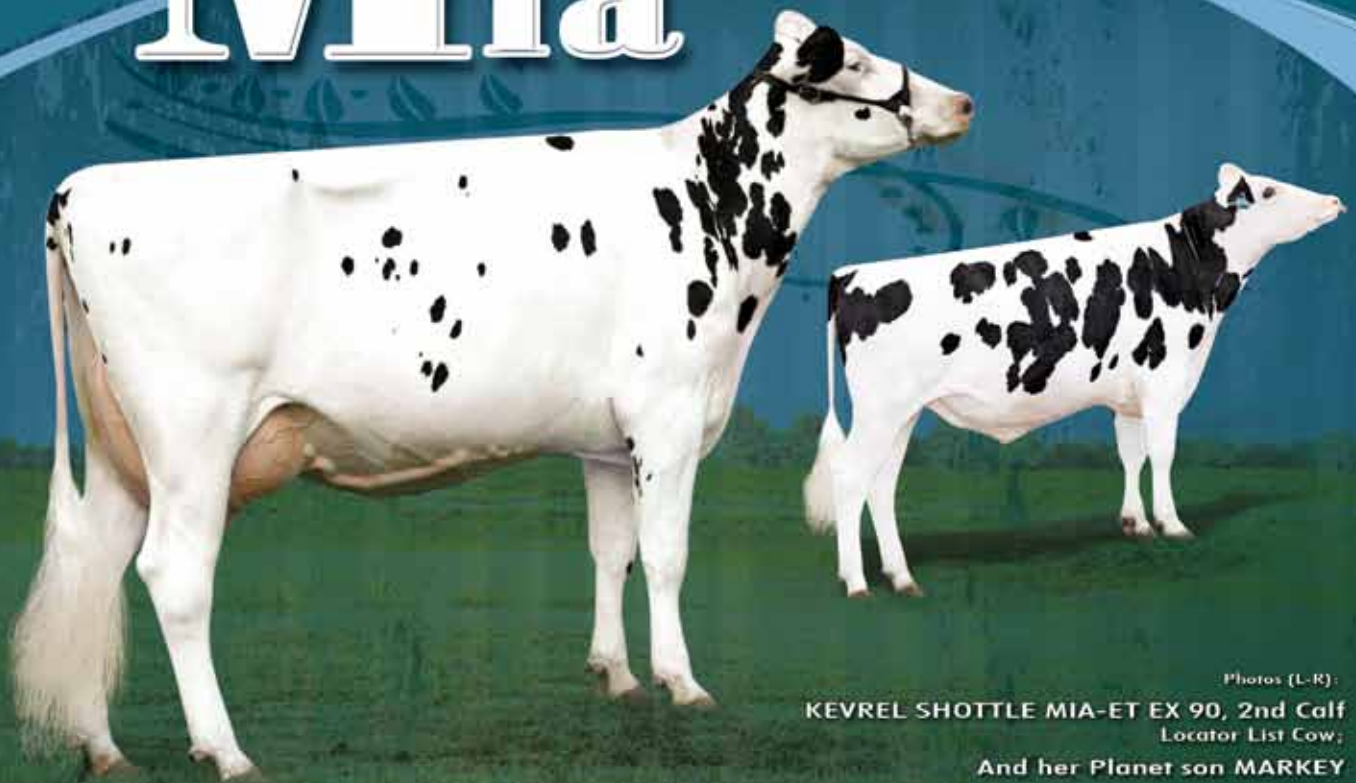

Photos (L-R):
KEVREL SHOTTLE MIA-ET EX 90, 2nd Calf
Locator List Cow;
And her Planet son MARKEY

536H00357 Kevrel Jance **MAGNUM**
+1830GTPI | JANCE x Mia
+2.42T +1.95UDC +2.20FLC +4.0PL

536H00362 Kevrel Planet **MARKEY-ET**
+2002GTPI | Planet x Mia
+1527M \$543NM +3.4PL +1.49T

536H00529 Kevrel Planet **MAGNUT-ET**
+2056GTPI | Planet x Mia
+1493M \$575NM +3.9PL +1.59T

536H00530 Kevrel Mamoman **MICK-ET**
+2058GTPI | Manoman x Mia
+1509M +.05%P +3.5PL +1.58T

536H00531 Kevrel Mamoman **MACK-ET**
+2014GTPI | Manoman x Mia
+2052M \$456NM +1.65T +1.78FLC

KEVREL SHOTTLE MIA | EX 90
2-0 365D 24,580M 3.9% 947F 3.1% 760P
x
Brandt-View BW Marsh Mia-ET EX 90 DOM
x
Da-Net Patron Pansy-ET VG 87 GMD DOM
x
Da-Net Angie Leadman EX 90 GMD DOM
x
Da-Net Bambi Steady VG 87 GMD DOM

Have you heard of the mia's? This top-genomic family is making shock waves throughout the industry and it isn't all about numbers. The family unit hails from generations of highly productive females with Excellent udders producing peak amounts of milk.

Each generation, the mia family adds to its thriving reign. Why not add some of these highly successful genetics to your herd? Give us a call to order semen from the mia family today!

From the same family as 536H00353 Kevrel Oman Memphis!



**SHORE
GENETICS**
INC.

865 Poplar School Road | Centreville, MD 21617
Tel: 410-758-0982 | Fax: 410-758-2740
www.shoregenetics.com

"PROVIDING GENETICS TO THE WORLD THROUGH SEMEN FROM TOP COW FAMILIES."

Our Exciting Young **CONVERSE JUDY**



Kathryn photo © John Eibsen

MORNINGVIEW G ADDITION-ET **Very Good-87 VG-MS at 2YR**

2-03 2x 41d 3586 4.8 173 3.0 100 inc.

GTPI+2084 +669M +76F +29P +3.00T

- Last test 107 lbs/day with 4.8F and 3.1P
- sired by Braedale Goldwyn
- owned with Dan Reynolds

Dam:



MORNINGVIEW OMAN ANNETTE-ET
VG-87 GMD DOM • GTPI+2072
2-02 2x 365d 34,220 4.7 1610 3.5 1207

2nd Dam:



MORNINGVIEW MTOTO APRIL
VG-89 EX-MS GMD DOM
2-07 2x 365d 40,040 3.9 1548 3.0 1189

**Next six dams
Very Good or
Excellent from the
Converse Judys!**



www.holsteinplaza.com/morningview

PAUL AND TOM SCHMITT

21375 Cottage Hill Road, Durango, IA 52039 USA

Phone: 563-552-2172 | Fax: -2003 | Tom: 563-542-5590

dschmitt@yousq.net | www.holsteinworld.com/Morningview/



GENOSERVIS

THE LEADER IN HOLSTEIN GENETICS
IN CENTRAL EUROPE



GAVOR

Champion x Aaron x Bellwood

Producing cows,
Convincing in the
2nd. crop period



Zeras Gavina, VG 87

JOMAN

O-Man x Aaron x Manfred

Great production
&
Balanced daughters



Zeras Jomana, VG 85

KRAKEN

Duplex x Addison x Manfred

Outstanding exterior
and
Fancy udders



Netis Karmen

All. Nure Baxter Silvy VG-86-IT EX-MS 2YR.

GTPI +2198 | #3 VG GTPI BAXTER IN THE BREED | #10 GTPI COW EUROPE | CONVERSE JUDY'S



Morningview Converse Judy La Felce Seretta

All. Nure Baxter Silvy

Genomics

US 04/11 +1352M +0.02%F -0.03%P +57F +34P NM \$ 668 / GTPI +2198
US 04/11 PL +6.1 / SCS 2.57 / PTAT +2.69

Pedigree Facts

Baxter x VG-88 Goldwyn x EX-91 Durham x Bellwood x Morningview Converse Judy EX-93-USA GMD DOM
#2 VG GTPI Baxter in the breed | #10 GTPI Cow Europe | Former #1 GTPI Cow in Europe

From the awesome Morningview Converse Judy cow family, which produced proven sires like Morningview Ashlar @ Semex and more!

Owners



+31 (0)6 26250502
jandevries@diamond-genetics.nl
www.diamondgenetics.nl

JK EDER
HOLSTEINS

+31 (0)6 53803396
jan.kolff@planet.nl
www.eurogenes.com/jkeder



+1 267 446 6231
cow.amsg@att.net
www.visiongenetics.com



Current mating sires (Most popular mating sires from April 2011, proven bulls)



Alh DUKE
Oman x Durham x Luke
WWS Germany - aAa 243

Index DE 04/11 Reliability, 97% Prod. 84% Type.
Prod. +1581M -0.14%F +0.00%P
+50F +54P RZG 139 RZM 129

UDDER	112	FRAME	123
FU att.	104	Dairy Strength	104
RU Height	105	Stature	119
Udd Dept	107	Rump Angle	101
Teat Length	108	Total Type	131
FEET & LEGS	135	Longevity	119
R Legs side	73	SCS	111
R Legs Rear	114	Fertility	94
Foot Angle	125	Sire Still birth	103

Strengths
Protect for Prod., Foot angle, FLC
Straighter legs

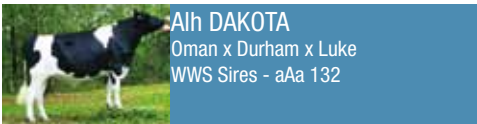

Alh DAKOTA
Oman x Durham x Luke
WWS Sires - aAa 132

Index NL 04/11 Reliability, 90% Prod. 91% Type.
Prod. +2218M -0.29%F -0.10%P
+65F +66P NVI +237

UDDER	103	FRAME	101
FU att.	100	Dairy Strength	104
RU Height	104	Stature	105
Udd Dept	98	Rump Angle	93
Teat Length	95	Total Type	104
FEET & LEGS	104	Longevity	449
R Legs side	101	SCS	105
R Legs Rear	104	Fertility	98
Foot Angle	103	Sire Still birth	109

Strengths
Protect for Prod., FLC, Easy calvings
Udder Depth, Teat Length, Rump Angle



Badger-Bluff Fanny FREDDIE
Oman x Die-Hard x Metro
CRI Genetics - aAa 315

Index US 04/11 Reliability, 91% Prod. 86% Type.
Prod. +988M +0.06%F +0.04%P
+52F +40P NM \$752 TPI 2177

UDDER	+1.11	BODY	-0.59
FU att.	+1.73	Stature	+0.21
RU Height	+1.40	Strength	+0.14
RU Width	+0.65	Rump Angle	+1.44
Udd Dept	+1.56	PTAT	+1.00
Teat Length	-0.54	PROD. LIFE	+7.2
FEET & LEGS	+1.95	SCS	2.79
R Legs side	-0.90	Dtr Preg Rate	2.7
R Legs Rear	+1.90	Sire Still birth	7.1
Foot Angle	+1.87	Dtr Still birth	5.4

Strengths
Protect for NM\$, PL, F&L, Calving ease
Dairy Form, Body depth, Udder cleft

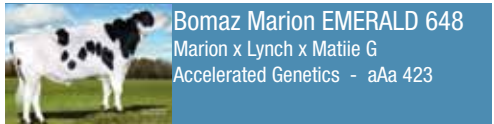

Bomaz Marion EMERALD 648
Marion x Lynch x Mattie G
Accelerated Genetics - aAa 423

Index US 04/11 Reliability, 90% Prod. 87% Type.
Prod. +523M +0.27%F +0.10%P
+90F +41P NM \$542 TPI 2097

UDDER	+1.80	BODY	+2.24
FU att.	+2.01	Stature	+2.08
RU Height	+2.86	Strength	+2.49
RU Width	+5.06	Rump Angle	+0.95
Udd Dept	+0.41	PTAT	+1.79
Teat Length	-0.03	PROD. LIFE	+1.9
FEET & LEGS	+1.67	SCS	2.98
R Legs side	-2.29	Dtr Preg Rate	0.7
R Legs Rear	+1.90	Sire Still birth	7.5
Foot Angle	+2.59	Dtr Still birth	5.9

Strengths
Protect for Outcross, Components, F&L
Straighter Legs, Udder Depth



Comestar LAUTHORITY
Goldwyn x Igniter x Emerson
Semex - aAa 234

Index CA 04/11 Reliability, 93% Prod. 90% Type.
Prod. +1066M +0.24%F +0.05%P
+65F +42P LPI 2428

UDDER	+ 14	DAIRY STR.	+ 11
FU att.	+ 11	Stature	+ 13
RU Height	+ 9	Fr. end hght	+ 2
RU Width	+ 8	Rump Angle	+ 21
Udd Dept	+ 7s	CONF.	+ 17
Teat Length	+ 7l	HERD LIFE	106
FEET & LEGS	+ 11	SCS	2.84
R Legs side	+ 5c	Dtr fertility	102
R Legs Rear	+ 9	Calv. ability	95
Foot Angle	+ 3	Dtr. calv ability	108

Strengths
Protect for Type, Dairy Strength, Stature
Disposition, Reliability

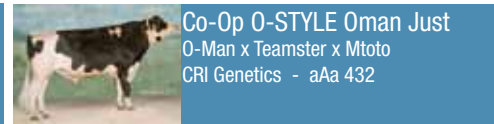

Co-Op O-STYLE Oman Just
O-Man x Teamster x Mtoto
CRI Genetics - aAa 432

Index US 04/11 Reliability, 91% Prod. 88% Type.
Prod. +1701M -0.04%F +0.00%P
+51F +50P NM \$776 TPI 2239

UDDER	+1.28	BODY	+0.53
FU att.	+2.00	Stature	+1.10
RU Height	+2.14	Strength	-0.04
RU Width	+1.48	Rump Angle	+0.55
Udd Dept	+1.97	PTAT	+1.48
Teat Length	-0.80	PROD. LIFE	+6.9
FEET & LEGS	+2.33	SCS	2.7
R Legs side	-1.58	Dtr Preg Rate	1.9
R Legs Rear	+2.35	Sire Still birth	6.6
Foot Angle	+2.44	Dtr Still birth	5.1

Strengths
Protect for Udder Depth, NM, PL
Reliability Type Index, Udder Cleft



Coppertop DOBERMAN
Shottle x Granger x Aerostar
ABS Global - aAa 234

Index US 04/11 Reliability, 92% Prod. 90% Type.
Prod. +497M +0.16%F +0.09%P
+62F +38P NM \$539 TPI 2079

UDDER	+2.13	BODY	+1.28
FU att.	+1.66	Stature	+1.59
RU Height	+3.75	Strength	+0.48
RU Width	+3.64	Rump Angle	-0.93
Udd Dept	+1.65	PTAT	+2.13
Teat Length	-0.55	PROD. LIFE	+2.7
FEET & LEGS	+1.15	SCS	2.71
R Legs side	+0.72	Dtr Preg Rate	0.8
R Legs Rear	+0.56	Sire Still birth	8.1
Foot Angle	+1.53	Dtr Still birth	7.4

Strengths
Protect for Components, R. udder, Wide thurls
Higher Pins



DANILLO
Goldwyn x Oman x Durham
Genes Diffusion - aAa 231

Index NL 04/11 Reliability, 75% Prod. 85% Type.
Prod. +1044M -0.02%F -0.01%P
+43F +35P NVI +237

UDDER	113	FRAME	111
FU att.	110	Dairy Strength	109
RU Height	109	Stature	112
Udd Dept	110	Rump Angle	95
Teat Length	103	Total Type	115
FEET & LEGS	108	Longevity	385
R Legs side	97	SCS	109
R Legs Rear	103	Fertility	99
Foot Angle	101	Sire Still birth	105

Strengths
Protect for Prod., Type, SCS
DPR, Rump Angle



E-Longview CM
Sharky x Outside x Rudolph
Accelerated Genetics - aAa 342

Index US 04/11 Reliability, 90% Prod. 87% Type.
Prod. +1510M +0.08%F -0.01%P
+76F +44P NM \$630 TPI 2109

UDDER	+1.51	BODY	+0.91
FU att.	+2.94	Stature	+1.46
RU Height	+0.10	Strength	+0.30
RU Width	+1.24	Rump Angle	-0.29
Udd Dept	+2.08	PTAT	+1.70
Teat Length	-1.38	PROD. LIFE	+4.3
FEET & LEGS	+0.51	SCS	2.81
R Legs side	+0.89	Dtr Preg Rate	1.0
R Legs Rear	+0.70	Sire Still birth	8.2
Foot Angle	+0.60	Dtr Still birth	7.5

Strengths
Protect for Different Sire, Udders, NM, Fitness Traits
FLC, Rump Width, Fat Protein Ratio



Current mating sires (Most popular mating sires from April 2011, proven bulls)



End-Road BEACON
Shottle x BW Marshall x Marty
ABS Global - aAa 342

Index US 04/11 Reliability: 95% Prod. 92% Type.
Prod. +1240M +0.01%F +0.00%P
+47F +38P NM \$465 TPI +1985

UDDER	+1.44	BODY	+1.64
FU att.	+1.53	Stature	+1.78
RU Height	+2.73	Strength	+1.35
RU Width	+3.18	Rump Angle	+0.01
Udd Dept	+1.01	PTAT	+2.09
Teat Length	+0.68	PROD. LIFE	+2.7
FEET & LEGS	+1.29	SCS	2.8
R Legs side	+0.27	Dtr Preg Rate	0.1
R Legs Rear	+1.96	Sire Still birth	7.9
Foot Angle	+1.76	Dtr Still birth	5.3

Strengths Stature, Rear Udders, F&L
Protect for Front Teat Placement



End-Road Shottle MICAH
Shottle x Teamster x Rubytom
ABS Global - aAa 342

Index US 04/11 Reliability: 92% Prod. 91% Type.
Prod. +1578M -0.05%F -0.04%P
+45F +35P NM \$426 TPI +1938

UDDER	+1.55	BODY	+1.55
FU att.	+1.53	Stature	+2.14
RU Height	+2.04	Strength	+0.67
RU Width	+2.27	Rump Angle	+0.40
Udd Dept	+1.78	PTAT	+1.89
Teat Length	-0.38	PROD. LIFE	+2.2
FEET & LEGS	+1.11	SCS	2.75
R Legs side	+0.96	Dtr Preg Rate	0.7
R Legs Rear	+1.32	Sire Still birth	8.8
Foot Angle	+0.96	Dtr Still birth	7.6

Strengths Fitness Traits, Tall & Dairy
Protect for Components, Teat Placement



FG SNOWMAN
Oman x BW Marshall x Aaron
Broekhuis Vee - aAa 243

Index DE 04/11 Reliability: 98% Prod. 94% Type.
Prod. +2575M -0.23%F -0.13%P
+79F +72P RZG 152 RZM 143

UDDER	122	FRAME	124
FU att.	111	Dairy Strength	109
RU Height	118	Stature	123
Udd Dept	111	Rump Angle	102
Teat Length	120	Total Type	132
FEET & LEGS	123	Longevity	125
R Legs side	80	SCS	124
R Legs Rear	120	Fertility	90
Foot Angle	121	Sire Still birth	103

Strengths Production, Type, Body, Strength
Protect for Components %, Fertility



Fustead Goldwyn GUTHRIE
Goldwyn x Blitz x Patron
Select Sires - aAa 423

Index US 04/11 Reliability: 88% Prod. 85% Type.
Prod. +300M +0.10%F +0.03%P
+37F +16P NM \$395 TPI +1985

UDDER	+3.08	BODY	+2.25
FU att.	+4.03	Stature	+2.90
RU Height	+4.05	Strength	+0.95
RU Width	+4.34	Rump Angle	+0.43
Udd Dept	+2.73	PTAT	+3.23
Teat Length	+0.10	PROD. LIFE	+2.5
FEET & LEGS	+1.88	SCS	2.8
R Legs side	+1.94	Dtr Preg Rate	0.0
R Legs Rear	+2.21	Sire Still birth	7.2
Foot Angle	+1.77	Dtr Still birth	5.7

Strengths Dairy Form, Rump With, Udders
Protect for Milk Volume



Galastar BLEUSKY
Shottle x Jocko x Fred
Genus ABS

Index UK 04/11 Reliability: 95% Prod. 84% Type.
Prod. +274M +0.13%F +0.05%P
+21F +13P PLI +154 PIN +31

UDDER	+1.90	BODY	+1.12
FU att.	+2.41	Stature	+2.18
RU Height	+1.59	Strength	+0.40
Udd Dept	+1.98	Rump Angle	-0.02
Teat Length	+1.62	PTAT	+2.34
FEET & LEGS	+2.24	Dtr Preg Rate	-1.7
R Legs side	-1.60	Sire Still birth	+0.9
Foot Angle	+1.44		

Strengths Balanced Proof, F&L, Components
Protect for Straighter Legs, Width of Frame



Gillette WILTHING & WILLROCK
Marion x Blitz x Storm
Generations - aAa 531 - 234
Identical twins from a split embryo

Index CA 04/11 Reliability: 91% Prod. 85% Type.
Prod. +2243M -0.23%F -0.05%P
+54F +68P LPI 2377

UDDER	+ 13	DAIRY STR.	+ 9
FU att.	+ 6	Stature	+ 4
RU Height	+ 12	Fr. end hght	- 2
RU Width	+ 14	Rump Angle	+ 5L
Udd Dept	+ 3s	CONF.	+ 13
Teat Length	+ 4s	HERD LIFE	102
FEET & LEGS	+ 9	SCS	3.14
R Legs side	+ 6s	Dtr fertility	99
R Legs Rear	+ 6	Calv. ability	105
Foot Angle	+ 7	Dtr. calv ability	101

Strengths Angularity, Rear Udders, Udder Cleft
Protect for Components, SCS



Gillette WINDBROOK
FBI x Blitz x Storm
Semex - aAa 432

Index CA 04/11 Reliability: 95% Prod. 91% Type.
Prod. +1252M +0.22%F +0.05%P
+69F +47P LPI 2436

UDDER	+ 12	DAIRY STR.	+ 15
FU att.	+ 12	Stature	+ 9
RU Height	+ 13	Fr. end hght	+ 5
RU Width	+ 15	Rump Angle	+ 2L
Udd Dept	+ 1s	CONF.	+ 17
Teat Length	+ 9s	HERD LIFE	101
FEET & LEGS	+ 18	SCS	3.12
R Legs side	+ 6s	Dtr fertility	99
R Legs Rear	+ 11	Calv. ability	99
Foot Angle	+ 14	Dtr. calv ability	102

Strengths Conf., Dairy Strength, Stature
Protect for DPR, Milking Speed



Go-Farm ARTES
Goldwyn x BW Marshall x Formation
Semen Italy, Semenzoo, Italy - aAa 321

Index IT 04/11 80% Prod. 77% Type.
Prod. +1849M -0.02%F -0.02%P
+65F +60P PFT 2927

UDDER	+3.65	Stature	+3.54
FU att.	+3.50	Strength	+1.58
RU Height	+4.06	Rump Angle	+0.84
RU Width	+3.75	Total Type	+3.17
Udd Dept	+2.77	Longevity	108
Teat Length	+2.20	SCS	107
FEET & LEGS	+3.39	Calving Ease	102
R Legs side	+0.26	Fertility	99
R Legs Rear	+3.32		
Foot Angle	+3.90		

Strengths All Round, Stature, Udders
Protect for Components, DPR, Rel% proof



GUARINI
Goldwyn x O-Man x Jeshter
RBB, Germany - aAa 312

Index DE 04/11 Reliability: 91% Prod. 83% Type.
Prod. +838M +0.04%F +0.16%P
+39F +45P RZG 140 RZM 124

UDDER	130	FRAME	118
FU att.	118	Dairy Strength	111
RU Height	124	Stature	114
Udd Dept	124	Rump Angle	101
Teat Length	99	Total Type	131
FEET & LEGS	114	Longevity	122
R Legs side	107	SCS	126
R Legs Rear	97	Fertility	106
Foot Angle	105	Sire Still Birth	107

Strengths Prod., Type, Easy Calvings
Protect for Milk, Teat Placement



Current mating sires (Most popular mating sires from April 2011, proven bulls)



Hartline Jayton
M Duce x Jocko Besne x Manfred
ABS Global - aAa 126

Index US 04/11 Reliability. 94% Prod. 91% Type.
Prod. +1324M +0.04%F +0.02%P
+60F +44P NM \$588 TPI 1982

UDDER	+0.46	BODY	-0.10
FU att.	-0.19	Stature	-0.28
RU Height	+1.69	Strength	+0.34
RU Width	+2.36	Rump Angle	+1.52
Udd Dept	-0.02	PTAT	+0.58
Teat Length	+0.07	PROD. LIFE	+4.6
FEET & LEGS	+1.71	SCS	2.76
R Legs side	-3.19	Dtr Preg Rate	0.4
R Legs Rear	+1.75	Sire Still birth	8.1
Foot Angle	+1.25	Dtr Still birth	7.1

Strengths NM, Prod., F&L Composite
Protect for Straight Legs, Udders



LEKO
Laudan x Oman x Mtoto
RBB, Germany - aAa 651

Index DE 04/11 Reliability. 94% Prod. 89% Type.
Prod. +1505M -0.20%F -0.03%P
+38F +46P RZG 139 RZM 123

UDDER	111	FRAME	112
FU att.	99	Dairy Strength	106
RU Height	111	Stature	101
Udd Dept	105	Rump Angle	85
Teat Length	100	Total Type	126
FEET & LEGS	133	Longevity	126
R Legs side	90	SCS	121
R Legs Rear	116	Fertility	100
Foot Angle	120		

Strengths Production, F&L
Protect for Rump angle, Fore udd. att.



Lirr Drew DEMPSEY
Goldwyn x Derry x Mattie G
Select Sires - aAa 243

Index CA 04/11 Reliability. 92% Prod. 89% Type.
Prod. +672M +0.22%F +0.14%P
+46F +38P LPI 2558

UDDER	+14	DAIRY STR.	+11
FU att.	+6	Stature	+13
RU Height	+11	Fr. end hght	+2
RU Width	+8	Rump Angle	+21
Udd Dept	+7s	CONF.	+17
Teat Length	+4s	HERD LIFE	111
FEET & LEGS	+15	SCS	2.49
R Legs side	+3s	Dtr. Fertility	99
R Legs Rear	+3	Calv. ability	100
Foot Angle	+3	Dtr. calv ability	105

Strengths Components, Type, Stature, SCS
Protect for Straighter Legs, Milk Volume



Lotta-HILL Shottle 41
Shottle x BW Marshall x Manfred
CRI Genetics - aAa 231

Index US 04/11 Reliability. 90% Prod. 86% Type.
Prod. +1806M -0.01%F -0.05%P
+63F +40P NM \$582 TPI 2143

UDDER	+2.91	BODY	+1.78
FU att.	+3.19	Stature	+2.67
RU Height	+4.10	Strength	+0.77
RU Width	+3.07	Rump Angle	+2.04
Udd Dept	+3.23	PTAT	+2.64
Teat Length	+0.78	PROD. LIFE	+4.3
FEET & LEGS	+1.53	SCS	2.74
R Legs side	-0.70	Dtr Preg Rate	-0.8
R Legs Rear	+1.01	Sire Still birth	9.4
Foot Angle	+2.40	Dtr Still birth	6.6

Strengths Udder, Tall frames, Conception rate
Protect for Protein, Rel. Type Index



O-Man END-STORY
O-Man x Jocko x Luke
Zorlesco, Semenzoo, Italy - aAa 234

Index IT 04/11 85% Prod. 79% Type.
Prod. +1233M +0.22%F +0.11%P
+69F +54P PFT 2655

UDDER	+2.88	Stature	+3.51
FU att.	+3.16	Strength	+2.85
RU Height	+3.86	Rump Angle	-0.04
RU Width	+3.44	Total Type	+2.85
Udd Dept	+1.94	Longevity	111
Teat Length	+1.42	SCS	97
FEET & LEGS	+3.07	Calving Ease	118
R Legs side	+0.12	Fertility	100
R Legs Rear	+2.57		
Foot Angle	+3.97		

Strengths All Round, Stature, Udders
Protect for Milking Speed, SCS



Pirolo Goldwyn WYMAN
Goldwyn x O-Man x Jocko Besne
Genita 2000, Semenzoo, Italy - aAa 132

Index IT 04/11 81% Prod. 76% Type.
Prod. +407M +0.40%F +0.24%P
+56F +38P PFT 2581

UDDER	+2.84	Stature	+3.15
FU att.	+2.96	Strength	+2.30
RU Height	+3.39	Rump Angle	+0.09
RU Width	+2.19	Total Type	+2.70
Udd Dept	+2.22	Longevity	109
Teat Length	+1.41	SCS	110
FEET & LEGS	+3.11	Calving Ease	103
R Legs side	-0.53	Fertility	102
R Legs Rear	+3.41		
Foot Angle	+2.92		

Strengths Components, SCS, F&L
Protect for Rel% Proof, Milk



Ralma Gold CROWN
Goldwyn x O-Man x Durham
Select Sires - aAa 426

Index US 04/11 Reliability. 95% Prod. 90% Type.
Prod. +636M +0.10%F +0.08%P
+51F +40P NM \$529 TPI 2024

UDDER	+1.44	BODY	+1.03
FU att.	+1.72	Stature	+1.67
RU Height	+2.03	Strength	+0.52
RU Width	+2.86	Rump Angle	+1.09
Udd Dept	+1.05	PTAT	+1.73
Teat Length	-0.43	PROD. LIFE	+3.4
FEET & LEGS	+1.37	SCS	2.77
R Legs side	-0.28	Dtr Preg Rate	0.7
R Legs Rear	+1.48	Sire Still birth	6.8
Foot Angle	+1.64	Dtr Still birth	7.2

Strengths All Round pattern, Components
Protect for Milk, Rump width



Siemers Toys HERO
Toystory x Durham x Charles
Select Sires - aAa 312

Index US 04/11 Reliability. 86% Prod. 69% Type.
Prod. +471M +0.16%F +0.03%P
+60F +22P NM \$462 TPI 2104

UDDER	+3.34	BODY	+2.42
FU att.	+4.57	Stature	+3.11
RU Height	+3.90	Strength	+1.19
RU Width	+3.77	Rump Angle	-1.16
Udd Dept	+3.38	PTAT	+3.41
Teat Length	-0.37	PROD. LIFE	+2.1
FEET & LEGS	+2.50	SCS	2.9
R Legs side	+0.93	Dtr Preg Rate	0.6
R Legs Rear	+2.71	Sire Still birth	7.3
Foot Angle	+2.65	Dtr Still birth	7.6

Strengths Frame, Udders, Components
Protect for Straighter Legs, Rel% proofs



Va-Early-Dawn SUDAN CRI
Jammer x Sailor x Duster
Genex, CRI Genetics - aAa 324

Index US 04/11 Reliability. 87% Prod. 84% Type.
Prod. +1346M +0.13%F +0.04%P
+85F +52P NM \$569 TPI 2108

UDDER	+1.46	BODY	+1.33
FU att.	+1.95	Stature	+1.72
RU Height	+1.04	Strength	+0.72
RU Width	+3.06	Rump Angle	+1.16
Udd Dept	+1.21	PTAT	+1.82
Teat Length	-1.49	PROD. LIFE	+3.5
FEET & LEGS	+2.49	SCS	2.86
R Legs side	-1.96	Dtr Preg Rate	-1.1
R Legs Rear	+2.83	Sire Still birth	10.8
Foot Angle	+1.93	Dtr Still birth	9.2

Strengths Outcross, lbs F, F&L, PL
Protect for Straighter Legs, Rel% proofs



Current mating sires (Most popular mating sires from April 2011, proven bulls)



Delta LILAC Red
Canvas x Stadel x Power
CRV (NL)

Index NL 04/11 Reliability, 90% Prod. 92% Type.
Prod. +2261M -0.69%F +0.26%P
+34F +54P NVI +154

UDDER	109	FRAME	110
FU att.	101	Stature	108
RU Height	110	Rump Angle	103
Udd Dept	104	Total type	112
Teat Length	99	Longevity	461
FEET & LEGS	108	SCS	95
R Legs side	95	Fertility	92
R Legs Rear	105	Calving ease	101
Foot Angle	105		

Strengths Udders, F&L, Reliable proof
Protect for Fertility, Components



J&G MALANDO Red
Gogo x Kian x Jerom
KI Samen - (NL) - aAa 432

Index NL 04/11 Reliability, 83% Prod. 88% Type.
Prod. +592M +0.37%F +0.19%P
+57F +36P NVI +156

UDDER	105	FRAME	107
FU att.	103	Stature	104
RU Height	105	Body Depth	99
Udd Dept	102	Rump Angle	106
Teat Length	99	Total Type	108
FEET & LEGS	106	Longevity	253
R Legs side	97	SCS	105
R Legs Rear	103	Fertility	91
Foot Angle	103	Calving ease	103

Strengths Components, Commercial Type Cows
Protect for DPR, Milking Speed



KHW Elm Park ACME Red
Talent x Durham x Prelude
Trans World Genetics - aAa 312

Index CA 04/11 Reliability, 95% Prod. 93% Type.
Prod. -68M +0.11%F +0.08%P
+27F +17P NM \$357 TPI 1925

UDDER	+3.12	BODY	+2.04
FU att.	+3.27	Stature	+2.77
RU Height	+4.01	Body Depth	+1.36
Udd Dept	+3.44	Rump Angle	+0.92
Teat Length	-2.31	PTAT	+2.88
FEET & LEGS	+1.72	PROD. LIFE	+4.3
R Legs side	+0.26	SCS	3.09
R Legs Rear	+2.05	Sire Still Birth	8.5
Foot Angle	+0.87	Dtr Still Birth	7.7
		Calving ease	8.0

Strengths Udders, Components, Dairy Form
Protect for Streight, Milk Volume, Short teets

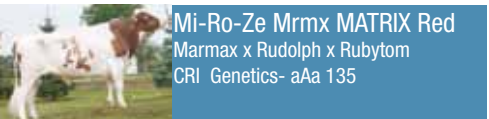

Mi-Ro-Ze Mrmx MATRIX Red
Marmax x Rudolph x Rubytom
CRI Genetics- aAa 135

Index US 04/11 Reliability, 94% Prod. 91% Type.
Prod. +945M -0.15%F -0.01%P
-5F +26P NM \$350 TPI 1790

UDDER	+1.05	BODY	+1.36
FU att.	+1.80	Stature	+1.17
RU Height	+1.00	Strength	+2.27
RU Width	+0.70	Rump Angle	+0.95
Udd Dept	+1.60	PTAT	+0.52
Teat Length	+0.0	PROD. LIFE	+3.7
FEET & LEGS	+2.12	SCS	2.66
R Legs side	-3.90	Dtr Preg Rate	1.3
R Legs Rear	+2.30	Sire Still birth	7.8
Foot Angle	+3.30	Dtr Still birth	7.5

Strengths F&L, lbs protein
Protect for Straight legs, dairy form



Micheret Infrarouge Red
Salto RC x Faber x Clifhanger
Semex - aAa 324

Index CA 04/11 Reliability, 96% Prod. 95% Type.
Prod. +1584M +0.01%F +0.05%P
+21F +24P LPI 1497

UDDER	10	DAIRY CH.	1
FU att.	8	Stature	-1
RU Height	7	Body Depth	-4
Udd Dept	5s	Rump Angle	4H
Teat Length	8s	Conf.	9
FEET & LEGS	12	HERD. LIFE	108
R Legs side	1s	SCS	2.85
R Legs Rear	1		
Foot Angle	6		

Strengths Reliable and Balanced proof
Protect for Body Depth



Plattery Leonard Red
Talent x Rubens x Creation
Swiss Genetics

Index CH 12/10 Reliability, 92 % Prod. 89% Type.
Prod. +1592M -0.29%F -0.02%P
+39F +51P 126 GZW

UDDER	120	FRAME	102
FU att.	102	Stature	107
RU Height	128	Front end	109
Udd Dept	113	Rump Angle	85
Teat Length	94	Total type	110
FEET & LEGS	108	Prod. Life	107
R Legs side	108	SCS	104
R Legs Rear	100	Calving ease	106
Foot Angle	104		

Strengths Production, Udders
Protect for Rump angle, Chest width



Ronelee SS DURABLE RC
Sept. Storm x Outside x Rudolph
Select Sires - aAa 453

Index US 04/11 Reliability, 93% Prod. 90% Type
Prod. +668M +0.11%F -0.03%P
+54F +11P NM \$474 TPI 1959

UDDER	+1.62	BODY	+1.55
FU att.	+1.95	Stature	+1.75
RU Height	+1.87	Strength	+1.59
RU Width	+2.39	Rump Angle	+0.15
Udd Dept	+1.52	PTAT	+2.25
Teat Length	-0.51	PROD. LIFE	+3.4
FEET & LEGS	+3.13	SCS	2.55
R Legs side	-2.82	Dtr Preg Rate	0.1
R Legs Rear	+3.18	Sire Still birth	7.8
Foot Angle	+3.76	Dtr Still birth	6.6

Strengths F&L, SCS, PL, RC
Protect for Straighter legs, lbs P



Tableau Red
Talent x Faber x Good Luck
RUW Germany - aAa 234

Index DE 04/11 Reliability, 95% Prod. 87% Type.
Prod. +1086M -0.34%F +0.17%P
+15F +52P RZG 132 RZM 122

UDDER	124	FRAME	98
FU att.	112	Stature	100
RU Height	126	Body Depth	95
Udd Dept	106	Rump Angle	110
Teat Length	91	Total Type	125
FEET & LEGS	121	Longevity	124
R Legs side	91	SCS	108
R Legs Rear	109	Fertility	87
Foot Angle	101		

Strengths kgP, Udders, FLC
Protect for DPR, Body traits



Tonikum Red
Talent x Rubens x Clifhanger
RSH, Germany - aAa 324

Index DE 04/11 Reliability, 89% Prod. 78% Type.
Prod. +644M -0.16%F +0.09%P
+14F +30P RZG 127 RZM 109

UDDER	139	FRAME	116
FU att.	131	Stature	120
RU Height	120	Body Depth	99
Udd Dept	130	Rump Angle	110
Teat Length	96	Total Type	137
FEET & LEGS	116	Longevity	124
R Legs side	84	SCS	116
R Legs Rear	110	Fertility	96
Foot Angle	114		

Strengths KgP, Udders, All round pattern
Protect for Rel. Type index

HOLSTEIN PLAZA

www.holsteinplaza.com



Invest in the Best

SHOW TYPE • TOP GENOMICS • DEEP MATERNAL LINES

*Your
Source...*

Holstein Plaza
is the **ONLINE MARKETPLACE**
connecting farmers with elite
Holstein genetics from breeders
throughout North America!
The buying stop for dairymen
around the world!



SHIPPING

Rely on the experience of AMS Genetics to get your embryos shipped promptly and precisely to their final destination. All auction sales and export shipping will be handled through this trusted industry leader with experience shipping to all countries.

BIDDING

Bidding in the online embryo auction is safe and easy to do on the Holstein Plaza sale site. Log on to www.holsteinplaza.com and register to bid.



CONTACT INFORMATION:

Steve Mower +1 240-520-5906
steve.mower@amsgenetics.com

Jennifer Dingbaum +1 320-250-2412
jennifer.dingbaum@holsteinplaza.com



P.O. Box 12, Fairplay, MD 21733-0012
Office 240-329-0169 | Fax 240-469-4231
info@holsteinplaza.com | www.holsteinplaza.com

ONLINE EMBRYO AUCTIONS

*Held the first week
of each month!*



offerings from the best

NORTH AMERICAN *Cow Families*

direct from the finest North American herd

ATLEE • MARBELLA • ALTITUDE • JUROR FAITH • ASHLYN • LEAD MAE
DEBUTANTE • COSMOPOLITAN • APPLE • DUR CHAN • BALER TWINE • ROXY
TONY BEAUTY • REDROSE • LILA Z • BARBIE • 2ND WIND • CHIEF ADEEN

UPCOMING AUCTION DATES:

- JUNE 3-9, 2011
- JULY 1-7, 2011
- AUG. 5-11, 2011
- SEPT. 2-8, 2011

visit www.holsteinplaza.com for more details

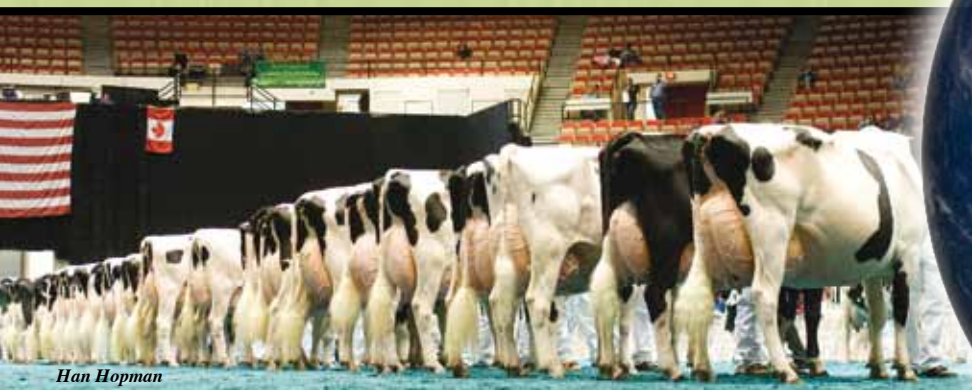

the Cash Machine



Selling...

Holstein
Virginia is for Lovers ❤️

RMW PEMBROKE *Ahora*-ET *RC
GTPI+2223G +1024M +74F +48P
PTA+631NM\$ +2.55T +2.55UDC +1.68FLC

*ATM's fancy flush-age daughter sells on the National Convention Sale - June 24 with numerous contracts... her only *RC daughter!*

Other ATM daughters

Super at GTPI+2417 - sold for \$87,000

Super at GTPI+2294 - sold for \$47,000

Dorcy at GTPI+2336 - sold for \$40,000

Numerous Sons in A.I.

RMW Armitage (s: Man-O-Man) - GTPI+2367

- New Release at ABS Global

RMW Dorcy Ambrose-ET - GTPI+2389 at Select Sires

Unicorn Million Aberlin-ET - GTPI+2248 at Select Sires

16 offspring over GTPI+2000

ATM photo © Lea McCullough, Cybil Fisher Photography

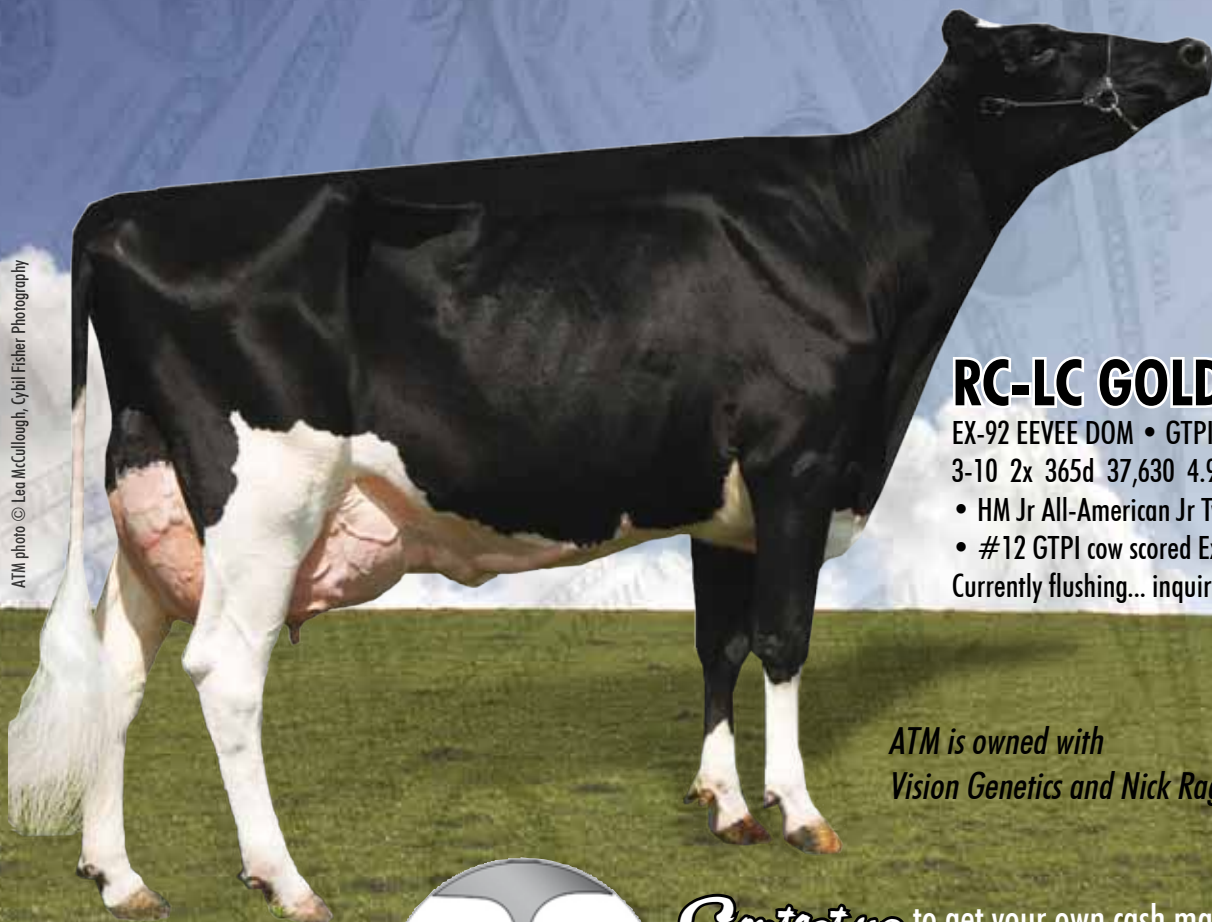

RC-LC GOLDWYN ATM

EX-92 EEVEE DOM • GTPI+2145 +559NM\$

3-10 2x 365d 37,630 4.9 1848 3.4 1294

- HM Jr All-American Jr Two-Year-Old 2008

- #12 GTPI cow scored Excellent or higher

Currently flushing... inquiries welcome

*ATM is owned with
Vision Genetics and Nick Raggi*



Contact us to get your own cash machine

8920 New Cut Rd, Rocky Ridge, MD 21778

Tom Mercuro, Owner (301-730-1913)

Mark Valentine, Farm Manager (240-674-6092)

Amy Savage, Marketing Assistant (804-306-8925)

recipsolutions@gmail.com | www.holsteinplaza.com/mercurofarms

FARNEAR

The kind we like to work with!

FARNEAR HOLSTEINS

Tom Simon: 563-599-9183 • Rick Simon: 563-744-3541
Tim Raven 563-590-7871 • Bill Raven 563-599-9384
10476 Cemetery Rd. Farley, IA 52046
Barn: 563-744-3473 • Fax: 563-744-3541
Email: farnear@hotmail.com

Adeen © Patty Jones, May, Bailey and Brocade © Beth Herges



Adeen

MS KINGSTEAD CHIEF ADEEN

EX-94 2E DOM

3-05 310d 30,180 4.0 1209 3.6 1077

Queen of the Breed Finalist!

2x All-American Nominee

We have descendants by: Shottle

(+2402G), Freddie (+2380G, +2299G),

Observer (+2345G), Domain (+2200G,

+2190G) and Logan (+2177G) — All

incredible heifers from the great

“ADEEN” family!

May

SULLY SHOTTLE MAY-TW

VG-85 DOM • GTPI+2303

2-02 365d 34,110 3.2 1095 3.3 1130

Believed to have more offspring genomic
over +2300 GTPI than any other cow!

Daughters and granddaughters by Planet,
Domain, and Bowser at Farnear and
currently flushing...

SULLY PLANET MONTREAL VG-86-2YR

GTPI+2192 +1722M +58F +2.42T

DE-SU 267-ET GTPI+2290

PTA+625NM +63F +55P +3.16T

Bailey

TWIN-SPRUCE GOLD BAILEY-ET

VG-87 2YR • GTPI+2063 +3.80T

2-01 123d 10,955 3.9 428 3.4 377 inc.

Goldwyn x Toystory x Barbie

Dam of the #1 PTAT Heifer of the Breed

Flushing along with her Sebastian (#1

PTAT) and Aftershock daughters.

Brocade

REGANCREST BROCADE-ET

EX-92 DOM • PTA+4.28T

4-00 332d 36,100 3.8 1386 3.4 1134

Goldwyn x Barbie

Currently flushing daughters by

Jeeves, Man-O-Man and Aftershock!

www.farnear.com • www.holsteinplaza.com/farnear

ROUMARE

Choose your favorite Roumare daughter

When his first index came through, Roumare (Jocko x Gibbon) was one of the most popular sire of sons of his time, He held the top place in the French rankings for some time and is still the #1 ISU bull in France for bulls with a minimum of 95% reliability!

FR 04/11 +496M +0.15%F +0.27%P +35F +39P Conf. +3.0 / ISU 168



A Rieten Roumare Roza VG-87

Owner Vekis Genetics & Rieten Holsteins

VG-87 2yr. Roumare x VG-88 Export x VG-87 Aaron x IJsselvliedt Roza 105 EX-92 (s. Lexus)

Genomic Index

US 04/11 +839M +0.11%F +0.08%P +57F +45P
NM \$ 510 / GTPI +1976 / PTAT +1.40

Prod. 2.01 342d 11.177kgM 3.9%F 3.8%P
Conf. VG-87-NLD VG-88-MS 2yr.

Great outcross Roumare dtr from the fantastic IJsselvliedt Roza cow family!! High protein is in the family and this Roza has 3.8% PROTEIN! Embryos have been exported to the USA and her Jeeves son scores GTPI +2090!!



B Anderstrup Roumare Gisa VG-89

Owner Anderstrup Holsteins (NL)

VG-89 2yr. Roumare x VG-88 2yr. Oman x VG-87 Aaron x Grietje 80 EX-91 x VG-89 Lucky Leo

Genomic Index

US 04/11 +1189M +0.03%F +0.05%P +51F +49P
NM \$ 541 / GTPI +2015 / PTAT +1.68

Prod. La1 305d 14.355kgM 4.1%F 3.5%P
Conf. VG-89-DNK 2yr.

One of the highest Yielding Roumare dtrs in the breed with over 14.000 kg milk in 305 days with 3.5% protein!! Former #1 GTPI Roumare dtr in the breed, out of the great Grietje 80 cow family!! Dam is full sister to Improver!



C Nova-TMJ Roumare Edna VG-85

Owner Nova & Friends Syndicate (USA)

VG-USA 2yr. Roumare x VG-87 Goldwyn x UFM-Dubs Eroy VG-87-USA x EX-90 x EX-90

Index

US 04/11 +657M +0.12%F +0.04%P +57F +31P
NM \$ 457 / GTPI +2052 / PTAT +3.28

Prod. 2.04 174d 6.611kgM 3.8%F 3.1%P
Conf. VG-85-USA VG-MS 2yr.

The #2 GTPI Roumare dtr in the USA! Out of the great UFM-Dubs Eroy cow family!! She combines over 2000 for GTPI with over 3 points for PTAT. Family members



D Anderstrup Rmr Roseann VG-89

Owner Excellence Breeding (DK)

VG-89-DNK 2yr. Roumare x VG-85 Oman x VG-86 Juror Ford x VG-89 Decision

Genomic Index

US 04/11 +651M +0.20%F +0.10%P +74F +46P
NM \$ 774 / GTPI +2272 / PTAT +1.90

Prod. La1 305d 9.733kgM 4.14%F 3.78%P
Conf. 90R 91DS 88MS 89FL / VG-89-DNK 2yr.

The #1 GTPI Roumare dtr in the breed and #3 GTPI cow in Europe (04/11). Dam is the former #1 Index cow in France: Vectra VG-FR.



E Blarinckhorst Rosalie 15 VG-86

Owner Blarinckhorst Holsteins (NL)

VG-86 2yr. Roumare x VG-86 Ramos x VG-87 Sabre x IJsselvliedt Roza 137 EX-92 (s. Lucky Leo)

Genomic Index

US 04/11 +1319M -0.10%F +0.05%P +24F +53P
NM \$ 448 / GTPI +1988 / PTAT +1.67

Prod. 2.01 305d 9.823kgM 3.69%F 3.51%P
Conf. VG-86-NLD VG-86-MS 2yr.

Full sister to Alta ROY (GTPI +2042), the #6 GTPI Roumare son in the breed! Very outcross Roumare dtr out of the IJsselvliedt Roza cow family!



F Heidenskipster Rmr Gold VG-85

Owner Heidenskipster Holsteins (NLD)

VG-85 2yr. Roumare x VG-87 Shottle x VG-85 Aaron x VG-86 Manfred x Morningview Converse Judy

Genomic Index

US 04/11 +1715M -0.02%F +0.01%P +60F +55P
NM \$ 450 / GTPI +2015 / PTAT +2.38

Prod. 2.03 305d 10.527kgM 3.95%F 3.51%P
Conf. VG-85-NLD VG-87-MS 2yr.

Great uddered Roumare dtr out of the Morningview Converse Judy EX-93 cow family! Dam is Shottle Silver (see picture), with many top ranking dtrs!



Tick the Box and send in this form:

- A: Rieten Roumare Roza
- B: Anderstrup Roumare Gisa
- C: Nova-TMJ Roumare Edna
- D: Anderstrup Roumare Roseann
- E: Blarinckhorst Rosalie 15
- F: Heidskipster Roumare Gold
- G: Clarine
- H: Anderstrup Rmr Bahama
- I: Southland Dellia 152
- J: De Winkels Tracy
- K: Broeks Rosa
- L: Beerzedale Paultje

Please return this form before July the 15th to
Hotspots, Wipstrikkerallee 95, 8023 DW, Zwolle, Netherlands
or Hotspots, P.O. Box 12, Fairplay, MD 21733-0012, USA

Name:

Street:

Zip Code Town:

Country:

Email address:

Phone:

Motivation:



G Clarine VG-85

Owner GAEC De La Jugletiere (FR)

VG-FR 2yr. Roumare x VG-87 Shottle x VG-89 Jesther x EX-90 Manfred x Peckenstein Luke Kirsten

Genomic Index

FR 04/11 +1544M -0.03%F +0.14%P
Conf. +3.0 / ISU +187

Prod. 2.06 305d 10.719kgM 3.79%F 3.45%P
Conf. VG-85-FR 2yr.

The #1 Index Roumare dtr in France! Great sire stack out of a great cow family, goes back to Peckenstein Luke Kirsten EX-91-USA GMD DOM. Same family which produced Niagra & Formation Bret!!



H Anderstrup Rmr Bahama EX-90

Owner Willemshoeve Holsteins & Dueholm Breeding

EX-90-DNK Roumare x VG-86 Juror Ford x VG-87 Rudolph x VG-87 Cleitus x EX-90 x EX-90

Genomic Index

US 04/11 GTPI +1768 / PTAT +1.57
Increased 192 GTPI / +0.91 PTAT & +0.5 for DPR

Prod. La1 305d 11.803kgM 4.24%F 3.32%P
Conf. EX-90-DNK

One of the very best TYPE dtrs of Roumare in the breed!! She was Gr. Champion in the Skive 2010 Show and increased almost 200 GTPI points in her Genomic Index! She is contracted World Wide!



I Southland Dellia 152 VG-87

Owner Southland Holsteins (NL)

VG-87 2yr. Roumare x VG-87 Shottle x EX-90 Adam x Southland Dellia 2 VG-88 2yr. (s. Lucky Leo)

Genomic Index

US 04/11 +907M +0.10%F +0.04%P +58F +38P
NM \$ 485 / GTPI +1916 / PTAT +1.45

Prod. 2.04 305d 11.439kgM 4.39%F 3.36%P
Conf. VG-87-NLD VG-88-MS 2yr.

Fantastic Roumare dtr with the total package. Great production, with high Genomics and out of a great cow family! She goes back through the famous Southland Belle / Dix-Jim Chairman Bess cow family.



J De Winkels Tracy VG-88

Owner H.J. van Driel (NL)

VG-88 2yr. Roumare x VG-87 2yr. Toystory x VG-89 Durham x Wilsendale Leadman Tracy EX-91

Genomic Index

US 04/11 +847M -0.02%F +0.04%P +27F +35P
NM \$ 482 / GTPI +2014 / PTAT +2.13

Prod. 2.01 93d 3.453kgM 4.39%F 3.40%P
Conf. VG-88-NLD VG-88-MS 2yr.

Outcross Roumare out of great cow family!! She is over 2000 GTPI and is bred from the great cow family of Wilsendale with 6 Excellent generations in the pedigree!



K Broeks Rosa VG-85 2yr.

Owner Broekhuis Vee (NL)

VG-85 2yr. Roumare x Broeks MBM Elsa EX-90 x VG-89 Aaron x Ever-Green-View Elsie EX-92-USA

Genomic Index

US 04/11 +1206M -0.07%F +0.04%P +25F +47P
NM \$ 397 / GTPI +2011 / PTAT +2.97

Prod. 2.02 305d 10.601kgM 3.93%F 3.41%P
Conf. VG-85-NLD VG-88-MS 2yr.

Roumare out of SNOWMAN'S sister!! Embryos exported all around the World. Rosa is over 2000 for GTPI and almost 3 points for PTA Type!



L Beerzedal Paultje VG-87

Owner Beerzedal Holsteins (NL)

VG-87 2yr. Roumare x VG-87 2yr. Shottle x VG-86 Ked Juror x Sunny Boy

Genomic Index

US 04/11 +1107M +0.01%F +0.05%P +43F +46P
NM \$ 499 / GTPI +2048 / PTAT +2.27

Prod. 2.04 305d 11.439kgM 4.39%F 3.36%P
Conf. VG-87-NLD VG-88-MS 2yr.

Great sire stack out of a great home bred cow family at Beerzedal Holsteins. Her Goldwyn dtr tested GTPI +2185 and she has a Jeeves with over 2000 GTPI.



Your Favourite BAXTER dtr

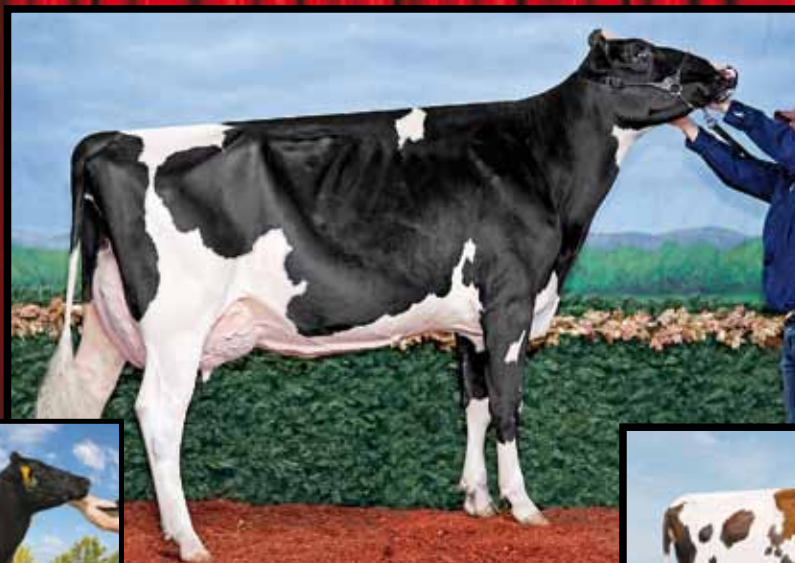

2

1

3

This is the order of Baxter dtrs voted by the readers of the Hotspots magazine

1 R-Z Baxter Caramel VG-89-CAN 2yr.

Baxter x Ralma Goldwyn Carmel VG-89-USA La1.

Owner: Ferme Gillette, Maryclerc, Bonaccueil, Cleroli & Rondeau (Canada)

2 All-Nure Baxter Silvy VG-86-IT 2yr.

Baxter x VG-88 Goldwyn x EX-91 Durham x Bellwood x Morningview Converse Judy EX-93-USA

Owner: JK Eder Holsteins (NL), Diamond Genetics & Vision Genetics (USA)

3 KHW-1 Baxter Aiko RC VG-87-CAN 2yr.

Baxter x KHW Goldwyn Aiko VG-86-USA 2yr. x Kamps-Hollow Durham Altitude EX-95-USA

Owner: Gen-I-Beq Holsteins (Canada)

Hotspots

R-Z BAXTER

Very Good-89-2YR-CAN DOM
2-04 3x 332d 37,694 4.6 1722 3.6 1340

Dam: Ralma Goldwyn Carmel VG-89-2YR
2nd Dam: Ralma Christmas Cookie VG-89-2YR

*Caramel has pregnancies by Snowman, Iota,
Windbrook and Willrock and is currently being flushed!*



**Caramel is making quite
a name for herself on
both sides of the border.**

Caramel is owned with
Ferme Maryclerc, Oliver
Leclerc, Ferme Bonaccueil
and Dany-Pierre Rondeau



© Patty Jones

**Thanks for voting Caramel as
your Favorite Baxter daughter!**

She's an unbelievable
individual to work with.

Many of her offspring along
with her herdmates will be
offered in our Gillette Visions
2012 Sale on Sept. 21, 2012.

Gillette VISIONS 2012



La Ferme Gillette

GILLES AND LORETTE PATENAUDE AND FAMILY

1623 St. Andre Rd, Embrun, Ontario, Canada K0A 1W0 • Barn: 613 443-3132 • Fax: 613 443-3059
Louis: 613 229-3023 • Herdsmen: Alain-Leduc 613 229-2068 • Marc Charland: 613 761-0457
www.fermegillette.ca • www.holsteinplaza.com/gillette

Eurogenes Online

The first upcoming Eurogenes Online Embryo Sale

11th until 15th

WWW.EUROGENES.COM

A few examples of the embryos selling:

Embryos out of ANYA VG-87 2yr. (#2PTAT cow Europe)!!



Anya is the #2 PTAT cow in Europe & #6 in the breed!!
She is out of the same branch as ATLEE EX-92-USA!!

#4 GOLD CHIP x Gillette Planet 2nd Star



Fantastic Planet dtr out of the VG-88-CAN sister to
WILDTHING, WILLROCK & WINDBROOK!!

#4 LARSON RC x EX-94 Jordan x Altitude EX-95!!



Larson embryos out of the EX-94-UK RED CARRIER dtr of
Kamps-Hollow Durham Altitude EX-95-USA!!

SHAMROCK x Moo Goldwyn Diamond VG-87-SW

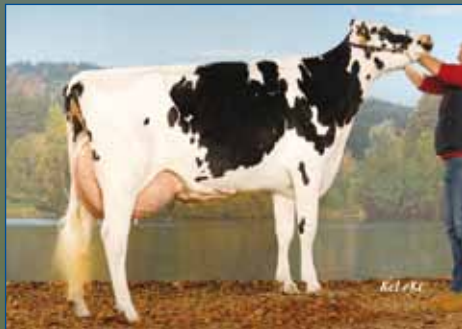

Dam to Hokovit BEST @ WWS Germany! Awesome showtype
Goldwyn dtr with INDEX out of the Roxy family!!



WWW.EUROGENES.COM

Service until the final des



Line Embryo Sale

of July 2011

GENES.COM

destination, all over the World



EUROGENES.COM

We'll open up the World to your Genetics

A few examples of the embryos selling:

#4 GOLD CHIP x DKR Belone



DKR Belone is one of the very best show dtrs of Man-O-Man (2nd SIA Paris '11) and has GTPI +2266!! NEW COW FAMILY!

#4 G-FORCE x Bouw Goldwyn Femmy VG-86 2yr.

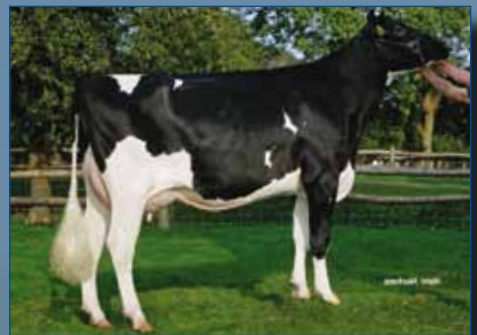

Former Top 25 GTPI Cow in Europe! Embryos with the #1 Genomic Sire from the Netherlands (G-FORCE, s. Man-O-Man)

SHAMROCK x DKR Pronto Faith VG-87-DE 2yr.



FAITH is the #2 GTPI Pronto in Europe (GTPI +2074) and sold for EUR 42.000!! Ralma Juror Faith cow family!!

#4 SHAMROCK x Million x HONEY VG-87-IT 2yr.



Honey is the full sister to WYMAN in Italy!
Fantastic Million dtr with GTPI +2039

Crimson

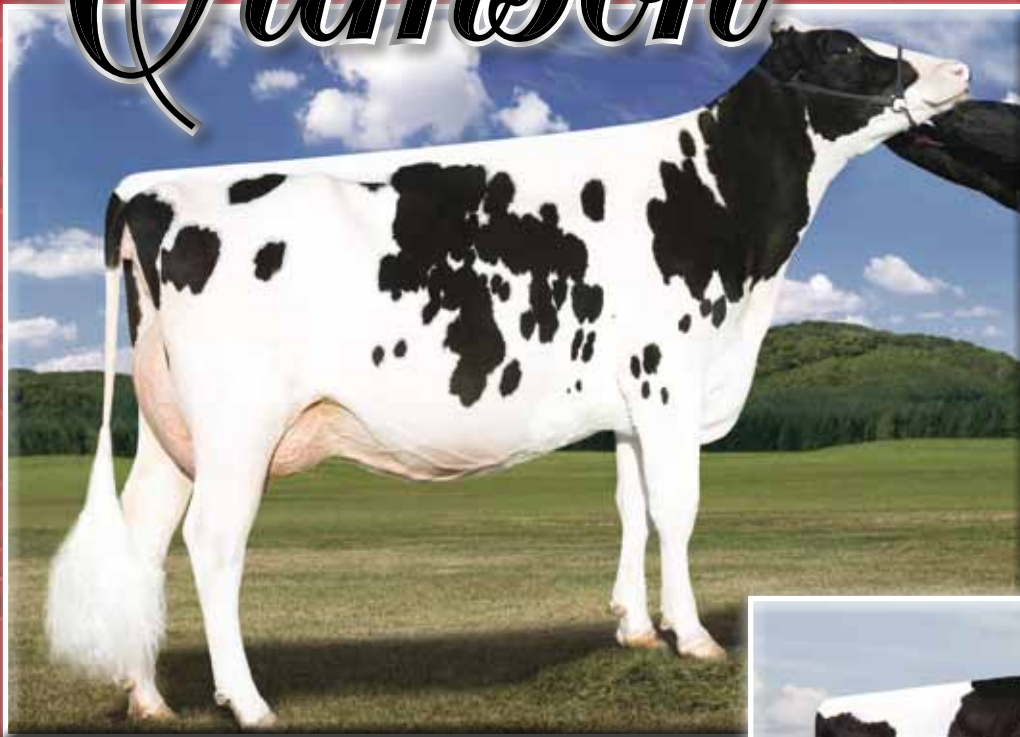

Holsteines
Virginia is for Lovers

SELLING...

**1st Choice Female
Kramer x Chenoa
6 pregs due 12/11**

LARCREST CRIMSON-ET

Very Good-89 EX-MS DOM
GTPI+2206G +2.63T +652NM\$ +5.1PL
2-02 2x 365d 36,060 4.7 1710 3.9 1420
#29 GTPI Cow of Breed over 83 pts - April 2011
Sons and brothers in A.I.



LARCREST CHENOA-ETS

GTPI+2213G +1647M +62F +51P +690NM\$
(Crimson x Planet)

CRIMSON SONS: at Select Sires

LARCREST CAMELOT-ETS

(Crimson x Planet) • GTPI+2235G +671NM\$ +2.78T

LARCREST CALIBRATE-ETS

(Crimson x Planet) • GTPI+2276G +608NM\$ +2.93T

LARCREST CLIFTON-ETS

(Crimson x Lightning) • GTPI+2099G +622NM\$ +2.19T

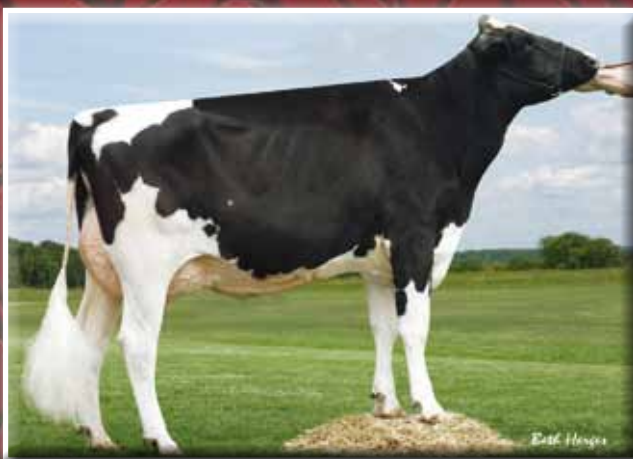

LARCREST CHENILE-ET

Very Good-86 VG-MS 2YR
GTPI+2156G +2.44T +655NM\$ +6.6PL
2-03 2x 365d 26,543 4.8 1272 4.0 1059
Currently Flushing!

Larcrest Holsteins



JON AND ANN LARSON

14368 700th Avenue, Albert Lea, MN 56007
Ph. 507-852-2273 | Cell 507-402-7276
www.holsteinworld.com/larcrest
email: larsona1@wctatel.net
www.holsteinplaza.com/larcrest

GOLD MAE



World Renown Gr'dam

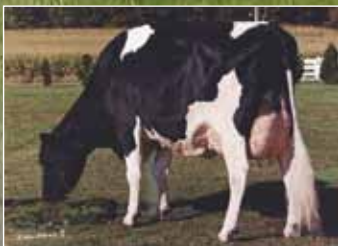

WHITTIER-FARMS LEAD MAE
(2E-95-GMD-DOM)

8-7 357d 3X 41,270 4.8% 1962 3.3% 1362

Mae's Maternal Sister



INDIANHEAD STRMTC MAE-ET (VG-87, 2y VG-MS)
2-4 148d 3X 11,905 3.8% 456 2.9% 342 (Inc.)
Pg. Sid



**INDIANHEAD
HOLSTEINS LTD.**

Robert & Karyn Schauf
1659 10 1/2 St., Barron, WI 54812
Ph. 715-537-9376

Herdsmen: Craig Ross; Mike Mertens
BAA 111.6% RHA 65 Cows 25,486 4.0% 1013 3.0% 753
Email: bob@indianheadfarms.com
www.indianheadfarms.com

Her Very Special Skychief Dam



MAYERLANE-SA SKY MAE-ET
(EX-93-DOM)

3-4 365d 3X 34,560 3.7% 1263 2.9% 1019

Mae's Man-O-Man Daughter

INDIANHEAD GOLD-MAE-ET

(VG-88 EX-MS) GTPI +1812

2-5 365d 3X 27,980 4.1% 1137 3.1% 877

Fresh 12/21/10 – "will be rescored in June"!

Dtrs. by Pronto, Stormatic, Shottle, Man-O-Man.

Next 6 gens. VG/EX.

Mae's Shottle Daughter



INDIANHEAD SHOW-ME-ET (VG-85 VG-MS)
2-2 111d 2X 10,039 3.7% 372 2.8% 1284 (Inc.)
4/11 PTA +805M +32F +25P NMS +406 +2.56T
+2.45UDC CTPI +1948
Two ET dtrs. by Alexander
Pg. Iota



INDIANHEAD O MYSTIC-ET
4/11 PTA +2.22T +2.53UDC GTPI +2027
Born 5/26/10 – now being flushed

Over the course of the past 30+ years we have invested in and built the foundation of our Indianhead herd on the very best cow families of the breed. You may recognize these matriarchs – Triple J Mac Bev Betty (EX-94) – 1st cow of the breed to have 20 EX dtrs; BMY Leadman Karen (EX-93) – from Berkshire Valley Feather (EX-93); Inspiration Tina (EX-95). – fancy young cows just keep coming from this family; Blackrose (EX-96) – what more can we say; and a touch of Red – DRA August (EX-96) & Rachel Red (EX-94) – the best of the "reds"! And we can't overlook dtrs. of Elegance (EX-96), Ashlyn (EX-96), Paradise (EX-96) and Royal Rosa (EX)!

And...in 2002 we decided to seek and find the best heifer we could purchase. We found Sky Mae at Mayerlane - Skychief x Lead Mae. What an exciting branch of the Maes developing here. Fancy, fancy type, long lasting & big production.

Wow!! This family even has "Genomics" - Exciting stuff at Indianhead!

If attending the R&W National Convention July 20-July 23 - give us a call - we would enjoy showing you Indianhead!

Subscribe yourself

Hotspots is a triple yearly free magazine with the latest Global breeding news, family reports, top genomic rankings & the hotspots for the world's leading genetics. Hotspots is a magazine offered by Eurogenes & Holstein Plaza, visit www.eurogenes.com or www.holsteinplaza.com for more information.

Free membership? Register yourself free, and send the completed registration form by post or fax to: Hotspots, Wipstrikkerallee 95, 8023 DW Zwolle, The Netherlands. Fax. +31 (0)38 460 8609 Holstein Plaza, P.O. Box 12, Fairplay, MD 21733-0012, USA. Fax. +1 240-469-4231 Or register online via www.eurogenes.com or www.holsteinplaza.com

Yes, I want to receive the free magazine Hotspots

Name: _____

Address: _____

Postal Code: _____

City: _____

Country: _____

Tel. Number: _____

Fax. Number: _____

Email Address: _____



Advertising Index

Agriprom	111	Interglobe	109
AI Total	112	Jerland Holsteins	30
AMS Genetics	110	KI De Toekomst	18
Anderstrup Holsteins	22	KI Samen	75
Ascol	108	Larcrest Holsteins	104
Ballycairn Holsteins	43	Livestock Show Equipment	35
Baxter Silvy Syndicate	89	Mairy Syndicate	35
Butler - Fellers	70	Masterrind	4
Butlerview	25	Mercurio	96
Convis / Lux Sale	52	Misty Moor	107
DG France	8	Misty Springs	77
DG JK Sale	24	Morningview	87
Diamond Genetics	6	My Ladys Manor Farm	17
Dream Prairie	55	National Convention Sale	40
Dueholm Breeding	63	Ponderosa Holsteins	56
Duindam	43	Regancrest Holsteins	64
Dulais Holsteins	42	Richaven Holsteins	50
Eurogenes	102	Scholten Dairies	20
Excellent	61	Scientific Holsteins	54
Farnear	97	Shanael Holsteins	22
Genefix	53	Shore Genetics	86
Generations	5	Stanton Bros	11
Genoservis	88	Sterndale	62
Gillette Holsteins	101	TAG	2
Gloryland	37	Taurus	16
Green & Gold	54	Te Winkel Holsteins	63
Heidenskipster Holsteins	51	Transova	65
Hokovit	81	UTE Bos	76
Holstein Plaza	95	Wabash-Way	74
Holstein Select	26	Welcome Stock	28
Hurkmans	31	Xenetica Fontao	10
Indianhead Holsteins	105		

Hotspots

Reserve your advertisement space

Hotspots is distributed worldwide and has over 10.000 readers in over 40 countries. Take advantage of this excellent way to advertise your genetics in the next issue to the people that really matter.

Our 4 Aces

from cash machine ATM!



RMW PECOS *Anatasia*-ET

GTPI+2028 +813M +69F +33P +2.05T 4/11

sire: **Jeweled-Acres Pecos CRI-ET**

dam: **RC-LC Goldwyn ATM EX-92**

GTPI+2145 +658M +67F +27P +2.80T 4/11

This powerhouse pedigree heifer will be flushed and has numerous A.I. and embryo contracts. Embryos available by Liquor.

the Patron Allie family!



JUNIPER COLBY *Aloha*-ET

GTPI+2075 +579M +47F +20P +2.24T 4/11

2-00 3x 217d 19,260 3.9 635 2.8 467 inc.

sire: **Solid-Gold Colby-ET** GP-83-2YR VG-MS

dam: **Juniper Goldwyn Awesome-ET VG-86 DOM**

GTPI+2064 +741M +31F +23P +1.98T 4/11

Man-O-Man son GTPI+2149 to Genex, Super daughter GTPI+2196 and Man-O-Man daughter GTPI+2151 with a total of seven contracts. Still flushing with pregnancies by Hill, Bookem and Iota - transfers by Leadwin.

Maternal sister to Planet!



ENSENADA LAURIN *Patches*-ET N.C.

GTPI+1755 +1200M +50F +36P +1.23T 4/11

sire: **Den-K Marshall LL Laurin**

dam: **Plushanski Amel Patty-ET EX-93 GMD DOM**

Life: 2614d 256,020 3.3 8356 3.1 7809

A maternal sister to the popular Ensenada Taboo Planet, GTPI+2189. Patches is still being flushed with A.I. contracts and a daughter by Observer. Pictured just three weeks fresh and milking 110# with 4.0F on her first test.

Next 5 dams VG or EX!

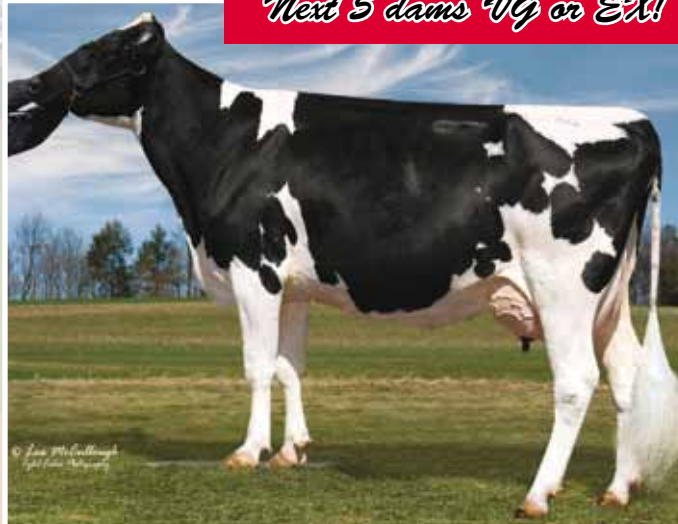

LANDIS-MRK MAC *Sheree*

GTPI+1972 +736M +12F +17P +2.77T 4/11

1-09 3x 365d 26,587 3.7 976 3.1 812

sire: **Regancrest-HHF Mac-ET** VG-87 VG-MS

dam: **Landis-Mrk Shottle Sassy-ET GP-83**

1-10 3x 305d 29,880 3.5 1036 3.2 959

Locator list Mac bred to Shambo with daughters by Observer, Bronco, Domain and Winston being tested. Observer son GTPI+2337 and Bronco sons GTPI+2172 and GTPI+2140

Misty-Moor Holsteins

Inquiries welcome - ask for Brandon

946 Fleetwood-Lyons Road, Fleetwood, PA 19522

Ph. 610-944-6605 | Fax 610-944-0739

Radical ^{RC}

The RED CARRIER Shottle son from Scientific Gold Dior Rae with high Genomic proof



*Prueba Genómica
USA 04/2011

GTPI 2071

PTAT 3.40

PL +2.3

SCS +2.85

UK740383100644 Dulais RADICAL ET ^{RC}
Shottle x VG-89 Goldwyn x Scientific Debutante Rae ET EX-92

Genómicos



www.ascol.es
info@ascol.es
+34 984 50 2000

Wonder ^{CV}

#1 Shottle son in the breed!!
International Sire of Sons



*Prueba Genómica
USA 04/2011

GTPI 2317

PTAT 3.14

PL +4.9

SCS +2.57

NLDM530632496 VenDairy WONDER ^{CV}
Shottle x VG-88 Goldwyn x VG-88 Durham x Whittier Farms Lead Mae EX-95



Pontiac, Illinois

Interglobe Genetics is one of the nation's most well respected bovine semen collection centers. Located in Pontiac, Illinois, we are committed to providing the most dependable, professional service in the industry. Your animal's health, reproductive performance, and care are our primary goals. Our facilities are design to accommodate the housing and collection of bulls for both domestic and international owners. Our services also include the storage and shipping of semen internationally or within the U.S. Visit our web site for more detailed information, or send us an email. We have programs to fit everyone's genetic goals.



International collection barn

The international and CSS barns house bulls for collection to various countries including the European Community, Australia, Canada, Mexico, and New Zealand.

Domestic collection barn

This is our main barn for housing and collection of semen for domestic use. Many of the stalls have the convenience of an outside run, for the bulls comfort.

Office, lab and semen storage

The Interglobe business office, laboratory and semen storage are housed in this facility. The Interglobe staff provides dependable, professional service to customers by offering semen storage, shipping, AI supplies, and more.

Round barn with sign

Built in 1918 the round barn at Interglobe Genetics has become a symbol of the business. This barn is on the list of National Historic Sites and is one of the few barns of its kind left in the country.



Interglobe Genetics

14814 N 1500 East Road • Pontiac, IL
phone: +001 815-844-3733 • fax: +001 815.844.3552
info@interglobegenetics.com
www.interglobegenetics.com

AMS GENETICS

Sourcing Genetics for the World

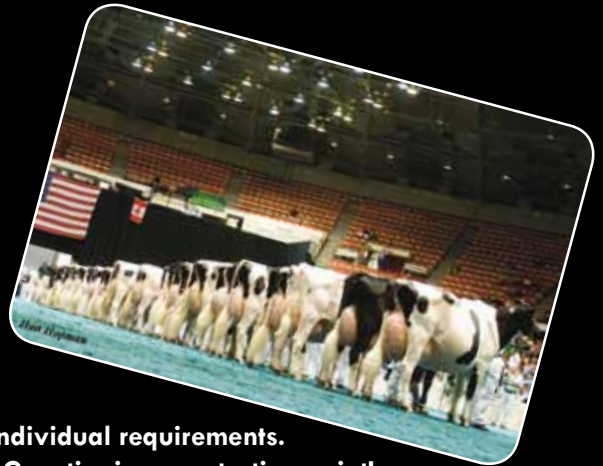

AMS Genetics can source embryos to fit your individual requirements.
If you want production or shine in the showing AMS Genetics is your starting point!

Examples of donor cows that AMS Genetics genetics is working with



Ladys-Manor PI Shania-ET VG-85-2YR
Full sister to the #1 Shamrock bull



Leaderwin Jeeves Mace VG-87-2YR
#1 Milking Jeeves Daughter 4/11



Pine-Tree Martha Sheen-ET VG-86 DOM
#12 GTPI Cow of the Breed 4/11



Unique-Style Bolton Money EX-91
#6 GTPI Cow of the Breed 4/11

AMS Genetics has 29 years experience in the sourcing and exportation of Holstein embryos to the World.

Although many things changed over the 29 years, one thing is still a constant, our commitment to our clients to provide great service and to locate and obtain the genetics that they need.

If you are looking to purchase embryos to introduce new genetics into your AI Company or your herd, AMS Genetics will be your partner in sourcing the U.S. genetic base and handling the exportation. We can adapt our selection to emphasis your selection criteria, so we focus on the genetics that will do the best job for your goals.

Services:

- Sourcing and locating Embryo Donors
- Herd Visitation Selection Tours
- Contracting of Donors
- Complete Coordination of: Embryo Recovery
- Health Certification & Documentation
- Inland Assembly & International Shipment Insurance
- Housing & Management Assistance for Cattle housed in the U.S.

Contact info

AMS Genetics International LLC
Mail address: PO Box 12 | Fairplay, MD 21733-0012
United States of America

Office Phone +001 240-329-0169

Steve Mower Cell +001 240-520-5906

Email steve.mower@amsgenetics.com

WWW.AMSGENETICS.COM



AGRIFLEX - cowmattress



- Only cow mattress with Energetic® Latex filling
- Only Energetic® Latex guarantees long lasting elasticity and comfort
- Energetic® Latex mattress comes out as the best in independent DLG-Test comparison
- Energetic® Latex mattress is very durable and reliable
- Your cows feel better and live longer

for information:

AGRIPROM



Patent No. 1038063

Release

- Animal friendly cubicle
- Flexible synthetic tube
- No damage to cows
- Adjustable in height and length



Cowbrush

- Durable
- Easy to install
- Safe and comfortable



Tel. +31 (0)529 455320
Email. info@agriprom.nl

WWW.AGRIPROM.NL

Tel. +33 (0)971512341
Email. agriprom.france@wanadoo.fr



COWIPES

**The easiest way to sanitise
and moisturize the udder**
**The largest and heaviest
disposable teat clean towels**

- Teats dry in seconds
- Each towel contains allantoin
- Teats are left clean, soft and sanitized
- Reduce risk of cross contamination
- Milkers hands are also sanitized
- 800 wipes a bucket, refill cartons 1800 pcs.
- Large, 20 x 25



for information:

AGRIPROM

Sanofam



- Foam with Bio ozonized oil
- Sanitising vulva after calving
- Effective
- Avoid fertility problems



- Increased appetite
- Better feed utilization
- Improved health
- Increased performance



Tel. +31 (0)529 455320
Email. info@agriprom.nl

WWW.AGRIPROM.NL

Tel. +33 (0)971512341
Email. agriprom.france@wanadoo.fr



Longevity from the Mairy's

Caps MARBACH *TV *TL

Jeeves x Caps Mairy 4 VG85 2yr (Goldwyn) x Oman x Durham
US 04/11 PL +5.9 | DPR +0.4 | NMS\$576 | PTAT +2.38 | **GTPI +2121**
- Full sister to the World's #1 GTPI Heifer, Caps Mairy 14. Sold for € 58,000
- One of the first sons available of the great Caps Mairy 4, #4 GTPI Cow in Europe
- Longevity specialist with +5.9 PL
- Mr. ALLROUND!! Positive index on all type traits

Outcross | Sire Stack | Genomics | Reza's!

Alex NONSTOP *TV *TL

Jeeves x VG-86 Laudan x VG-88 Jocko x IJsselvliedt Roza 137 EX-92 (s. Lucky Leo)
US 04/11 PL +5.2 | DPR +0.8 | PTAT +1.49 | NM \$ 599 | **GTPI +2071**
- Fantastic OUTCROSS sire stack from the IJsselvliedt Roza's
- One of the highest OUTCROSS GTPI bulls available in Europe
- Trace back on the European Show Cow IJsselvliedt Roza 137 EX-92

Exclusive Prontos from the Rita's

Willems-Hoeve NANO *TV *TL

Pronto x Shottle x Marshall x Willemshoeve Rita 233A EX-92
US 04/11 +1452M +0.01%P | PL +3.1 | PTAT +2.13 | **GTPI +1932**
- From the great Willems-Hoeve RITA cow family
- Exclusive, sire PRONTO was not available in Europe
- #9 GTPI Pronto son in the breed
- Great looking bull which adds milk, strength and perfect rumps

#1 Shottle son in the Breed

Vendairy WONDER *CV *TL VG-86-NLD

Shottle x Goldwyn x Durham x Whittier-Farms Lead Mae EX-95-USA
US 04/11 PL +4.9 | SCS 2.57 | NMS\$ 701 | PTAT +3.14 | **GTPI +2317**
- The #1 GTPI Shottle son in the Breed
- International Sire of Sons for several AI Stations
Wonder is in combined ownership with ASCOL (Spain)

AI Total B.V.

Tel. +31 (0)38 4604311

info@ai-total.com

www.ai-total.com